TODAY'S NEWS TODAY

ST. LOUIS POST-DISPATCH

The Only Evening Newspaper in St. Louis With the Associated Press News Service

FINAL — Stock Market Closing Prices and Complete Sales

VOL. 83. NO. 165. | ST. LOUIS, WEDNESDAY, FEBRUARY 18, 1931.—40 PAGES. | PRICE 2 CENTS

SENATE COMMITTEE VOTES 13 TO 3 FOR VETERANS' LOAN OVER PROTEST OF PRESIDENT

TAX COMMISSION EXPERTS' FIGURES BACK OPPONENTS OF GARY PROGRAM

Claims That Measures Would Produce Far More Revenue Than Admitted Supported by State Board.

CALCULATIONS MADE ON 1930 RETURNS

Proposed Income Levy Would Bring in $26,273,828, or Five Times Present Collection, It Is Estimated.

By the Jefferson City Correspondent of the Post-Dispatch.

JEFFERSON CITY, Feb. 18.—Claims of opponents of the Gary-Becker tax increase bills, which are intended to finance the State Survey Commission's proposed spending program of $192,000,000 in 10 years, that the bills would raise far more revenue than their proponents admit, are supported by statistics prepared today by the State Tax Commission.

The Tax Commission experts prepared calculations on the effect of the Gary-Becker income tax bill, if applied to income returned for taxation in Missouri in 1930, under the present law, and placed the total at $26,273,828, or nearly five times the $4,600,000 State income tax actually collected in 1930 under the present law.

The corporation franchise tax, which the Gary-Becker group would double, slightly exceeded $2,000,000 for 1930, and would be more than $4,000,000 if the increase is voted. The two bills, the major tax measures in the Gary-Becker program, would produce in excess of $30,000,000 a year, the Tax Commission stated.

Estimate of Survey Group.

Proponents of the Gary-Becker bills have made estimates that the corporation franchise and income tax increases would produce an average of about $13,200,000 in additional revenue annually for 12 years. This would be in addition to the amount now produced by the present rates. Including present collections, the bills, if adopted, would produce an average of about $19,800,000 a year, on the figures of the Gary-Becker group. This estimate is about $10,200,000 less a year than the estimate of the Tax Commission.

In a recent hearing before a Senate committee on the Survey Commission bills, the St. Louis Chamber of Commerce presented statistics, prepared by tax experts, showing the Gary-Becker bills would produce $232,300,000 more in a 12-year period than is shown by the Survey Commission figures. The experts estimated the bills would produce a total of $471,155,000 in 12 years, of which $390,308,000 would be in addition to the revenue produced by existing rates. The Survey Commission estimate of the additional revenue that would be produced in the period was $158,000,000.

Basis of Experts' Calculations.

Chairman J. T. Waddill of the State Tax Commission said the figures prepared by the commission experts was as accurate as could be prepared. The experts adjusted detailed reports of the Feleral Government on collections of Federal income tax in Missouri to the State income tax returns, making allowances for differences in rates between the Federal law and the Gary-Becker proposal, and differences in exemptions allowed under the Federal and State laws.

The State prepares no tax information on income tax returns, classifying the taxpayers as to amount of net income. The returns are kept in the county where filed and the State Auditor, who has supervision of enforcement of the law, merely compiles totals or the number of returns filed by individuals and corporations and the total income subject to taxation.

Reports of the State and Federal income tax collections in Missouri in 1928 show a wide difference in the degree of enforcement. A larger number of individuals should be subject to the State income tax law than the Federal law, because the State exemptions are smaller, but the amount of individual net income subject to taxation under the Federal law in 1928 was nearly double that returned for State income tax, although the number of Federal income taxpayers reporting

Continued on Page 3, Column 3.

CONFEREES BREAK DEADLOCK ON SHOALS; GOVERNMENT TO OPERATE POWER PLANT

Also Will Build Transmission Lines and Lease Nitrate Plant, Under Compromise Reached After 10 Years.

HIS LONG FIGHT APPROACHES SUCCESS

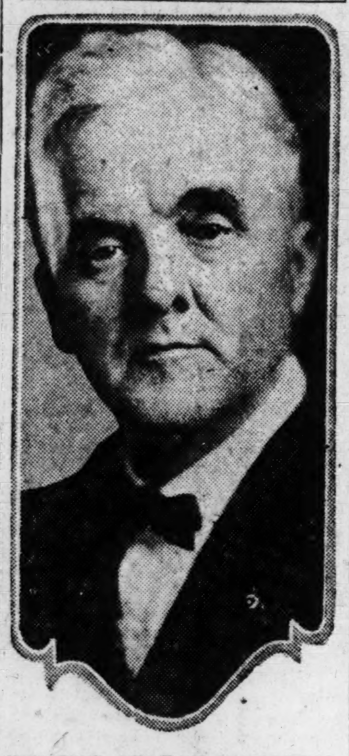

SENATOR GEORGE W. NORRIS.

By the Associated Press.

WASHINGTON, Feb. 18.—The 10-year-old deadlock between House and Senate over Muscle Shoals legislation was definitely broken today.

The Senate conferees and a majority of the House managers signed a compromise agreement for operation of the Government's $150,000,000 power and nitrate plant and the report will be submitted to the House tomorrow.

The agreement provides for Government operation of the power plant, lease of the nitrate plants for production of fertilizer and by-products if possible, and Government construction of power transmission lines for distribution of electricity from Wilson dam.

The compromise provides that the lessee of the nitrate plant can obtain 15 per cent of the amount of power used in production of fertilizer for manufacture of electro-chemical products off the Government reservation and as much secondary power as the President decides is fair and equitable.

The conferees retained the provision of the original Senate bill for construction by the Government of the Cove Creek dam on the Clinch River.

The agreement was signed by Senators McNary, Oregon, and Norris, Nebraska, Republicans, and Smith, Democrat, South Carolina, and Representatives Wurzbach, Republican, Texas; Fisher, of Tennessee, and Quin of Mississippi, Democrats.

Representative Reece, Republican, Tennessee, said he would decide before the report is submitted tomorrow whether he will sign. The fifth member of the House committee, Ransley, Republican, Pennsylvania, refused to sign.

Under the compromise the President will have one year after enactment of the bill in which to negotiate a lease for the nitrate plants. If he fails to obtain a lease within that time the Government will operate the plant for experimental production of fertilizer.

SCRATCHING WORDS NEW TEMPERANCE TEST FOR CHILDREN

Youngsters to Cross Out Unpleasant Ones in Church Education Scheme.

By the Associated Press.

CHICAGO, Feb. 18.—The International Council of Religious Education announced today it had inaugurated a new method of teaching temperance in the Sunday schools, part of which would involve tests of the pupil's instinctive feelings toward the subject.

The tests are made by asking the pupils to cross out as fast as they read them the words which are disagreeable to them in the following list:

"Anti-Saloon League, bootlegger, beer, alcoholism, saloon, law enforcement, padlock, Canadian plan, wine, cocktail, temperance, hootch, propaganda, prosperity, beer stein, Capone, Coast Guard, home brew, pledge signing, racketeer, local option, Volstead, W. C. T. U., Jones law, rum runner, machine gun, law observance, personal liberty and Hoover Commission."

Each word test, the Council said, is followed by another in which the student is asked to indicate rapidly the truth or falsity of various statements on the subject. Sponsors of the idea say the new method will be used in 52 denominations, representing 85 per cent of the Protestant church membership in the United States.

LOUIS WOLHEIM, ACTOR, DIES FOLLOWING AN OPERATION

Breaks Down After Reducing 30 Pounds to Take Part in New Picture.

By the Associated Press.

LOS ANGELES, Cal., Feb. 18.—Louis Wolheim, moving picture character actor, died at 6 a. m. today from cancer of the stomach.

Death followed an operation on Monday. His condition had been reported satisfactory until a few hours before death. He was 50 years old. His widow survives.

His trouble was brought about by a strict diet which he had followed to reduce his weight for a part in a new picture. When he entered the hospital he had lost about 30 pounds.

After the operation, an attending surgeon, Dr. Clarence Hopkins said a condition had been disclosed which might necessitate another operation when the actor recovered but death came as he tried to regain his strength.

Wolheim was a picturesque figure in brutish roles both on the legitimate stage and in the movies. His nose had been broken and it flattened grotesquely.

He was a Cornell University graduate and was an instructor in mathematics at Cornell when Lionel Barrymore, observing his unusual face and squat, muscular figure, induced him to take the part of the jailer in Barrymore's medieval Italian tragedy, "The Jest." He also created the title part in "The Hairy Ape" and the role of Captain Flagg in "What Price Glory?" on the legitimate stage.

His last important work in the movies was in "All Quiet on the Western Front."

LEGGE ASKS FOR EMERGENCY ACTION TO AID FARMERS

Appears Before House Committee In Behalf of Embargo Bill.

WASHINGTON, Feb. 18.—Chairman Legge appealed to the House Ways and Means Committee today for emergency action to aid American farmers.

"It is immaterial to us whether relief is by an embargo, tariff increase, or change in procedure of the Tariff Commission," Legge said.

The Farm Board chairman indorsed the Burtness bill for a 12-month embargo on certain agricultural products. Originally introduced to include wheat, feed grains and butter and butter substitutes, Representative Burtness, (Rep.), North Dakota, has expanded the measure to list wheat flour, eggs, beans and palm oil.

"I agree with the list in the bill in the main," Legge said. "There are one or two items that other sections might be interested in." He suggested wool and flax. Burtness said they had not been included because the domestic production does not meet the demand.

JOHN W. DAVIS TO REPRESENT SENATE IN POWER BOARD SUIT

Democratic Candidate for President in 1924 to Begin Work as Soon as Possible.

WASHINGTON, Feb. 18.—John W. Davis, Democratic presidential candidate in 1924, was selected today to represent the Senate in its court test of the right to office of Chairman Smith of the commission.

Davis' selection and acceptance was announced by Senator Walsh (Dem.), Montana, who has led the Senate controversy with President Hoover over the Power Commission.

Davis notified the committee he would arrive in Washington as soon as possible to discuss the case and open legal proceedings.

The Senate rejected the nomination of Smith after once approving it. President Hoover, however, denied the legality of the Senate's reconsideration and retained the chairman in office. It is thought that Attorney-General Mitchell will personally represent the President in the court test.

U. S. OUT OF SCHNEIDER RACE

LONDON, Feb. 18.—Executives of the Royal Aero Club said today the Schneider cup race entry list had been closed and that it would be impossible to accept the entry of Lieut. Al Williams, American flyer.

The list closed Dec. 31 with France and Italy challenging Britain's right to permanent possession of the cup. One of the race officials said: "We would like to accommodate the United States but we could not possibly alter the rules."

SIGNER OF $10,000 CHECK TO BRUNK CALLS IT A LOAN

J. Kenneth Edlin's Attorney Tells of "Friendly Deal" With Treasurer, 8 Per Cent Interest Rate.

HOUSE WILL ACT ON CHARGES TUESDAY

Group of Rural Supporters of Gary Tax Bills Expected to Attempt to Delay Impeachment Action.

The $10,000 check which State Treasurer Brunk deposited to his personal account last June, and which a House committee cites as one ground for the Treasurer's impeachment for "high crimes, misdemeanors and misconduct in office," was explained today, by the attorney for the signer of the check, as being a loan made "purely on a friendly basis."

The check, as told by the investigating committee, was signed by J. Kenneth Edlin of Chicago, president of the Provident State Securities Co., with which Brunk was shown to have had extensive dealings through William H. Norwine of Kansas City, formerly vice president of the Provident company. Norwine sold the bonds of the Pierre Chouteau Apartments, St. Louis, to Missouri banks, with Brunk's aid, to be offered as collateral for deposits of State funds.

Edlin's personal counsel, M. B. Kennedy, answered in his behalf when inquiry was made today, by long-distance telephone at Edlin's office. The lawyer's statement was made after he and his client had read the part of the report which states that, "as there is no explanation why Edlin paid and Brunk received this $10,000, the natural assumption is that it was for Brunk's services in aiding the sale of the Pierre Chouteau bonds for his friend Norwine and the Provident State Securities Co."

"Last June," Kennedy said, "Mr. Brunk approached Mr. Edlin and asked him to lend him $10,000 on his note. Mr. Edlin agreed to lend him the money, at 8 per cent interest, on a note signed by Mr. Brunk and his wife, Mrs. Anna Brunk. Mr. Edlin made the loan because he had known Mr. Brunk for some time."

The attorney said he did not know how long Edlin had known Brunk, or how the acquaintance began. He said, in reply to a question, that he did not know if the note signed by Mr. and Mrs. Brunk was secured, and that it was for six months, expiring Dec. 15.

Renews Note for 90 Days.

"Shortly before the note came due," Kennedy said, "Mr. Brunk said he could pay $2000, and asked that the balance of the loan be renewed for 90 days. Mr. Edlin wanted the whole loan paid, but agreed to a renewal of the $10,000 note for 90 days, with interest bringing the amount to $10,400. The renewal note was signed by Mr. and Mrs. Brunk.

"Mr. Edlin never paid Mr. Brunk anything in connection with the Pierre Chouteau bonds, and never made any payment to him, except this $10,000 loan, made on a personal note for friendly reasons."

The 90-day loan is payable next month, the lawyer said.

The loan made by Edlin to Brunk in June, 1930, came more than a year after the assistance given to Norwine by Brunk in the sale of the Pierre Chouteau bonds to Missouri banks. The Pierre Chouteau bonds were in the hands of various State depositories at the time when the loan was made.

Treasurer Brunk was called at his office in Jefferson City, after the statement made by Edlin's attorney, and was asked about the same matter.

"Nothing Sensational."

"There is nothing sensational about that deal," Brunk replied.

"Mr. Edlin was figuring at one time on buying the Bank of Aurora, and he made a trip to Aurora. Later, I told Mr. Edlin of my embarrassment in connection with the Bank of Aurora, and he agreed to lend me $10,000.

"I wrote Edlin Oct. 8, telling him I could pay $2000 when the note was due in December, but later, after my suspension, I did not have the money, and Mr. Edlin permitted a 90-day renewal. I had known Mr. Edlin 18 months before making the loan," he said, in reply to a question.

As told by the committee, the $10,000 check was deposited by Brunk June 19 in the Commerce Trust Co. of Kansas City. The check was drawn on the Continental-Illinois Bank and Trust Co. of Chicago.

"In view of these facts, which facts included the $10,000 check, the committee stated its belief that

Continued on Page 2, Column 6.

PREACHER GOES TO PRISON FOR ABDUCTING GIRL

The Rev. Alonzo L. Shoemaker, Formerly at Alton, Taken to Chester Under One-to-Ten Years.

COMPLAINANT WAS MEMBER OF CHOIR

Testimony at His Trial Was That Pair Spent Two Nights at Hotels in Missouri Towns.

The Rev. Alonzo L. Shoemaker, former pastor of Edwards Street Pentecostal Church at Alton, was taken to Chester penitentiary today to serve an indeterminate term of one to 10 years for the abduction of Miss Bernice Ford, 19-year-old former member of his choir, on April 27 and 28, 1928, when he took her on a trip to Charleston, Mo., and Morley, Mo.

Shoemaker, who has been working as a carpenter and conducting occasional revival meetings near Alton, gave a $10,000 appeal bond last July but failed to perfect the appeal. He was arrested under the bond last night and taken to jail at Edwardsville.

The clergyman was dismissed from Edwards Street Church in October, 1929, when he disappeared with two 20-year-old girls of his congregation, Annette Harris and Edith Hankins. Shoemaker, who is 38, and the girls were found in Florida and he was indicted on three abduction charges. The State chose to prosecute on Miss Ford's complaint and he was convicted in City Court at Alton.

At the trial, testimony was given that the pastor and the young woman drove to Missouri and spent two nights at hotels in Morley and Charleston, registering once as father and daughter and once as husband and wife.

In his own defense, Shoemaker denied Miss Ford's testimony that he induced her to go on the trip and told her to give her parents the excuse that she was going to St. Louis to look for work. He denied, too, that he had offered to divorce his wife and marry Miss Ford if she would drop the charges.

In September, Shoemaker was divorced by Mrs. Ellen Shoemaker, who received a decree on the grounds of misconduct. She got custody of their two daughters, 10 and 12 years old. Mrs. Shoemaker now resides on a farm near Charleston, Mo.

Under the Illinois law, the time Shoemaker must serve under the one-to-ten years sentence will depend on the State Parole Board.

3 GAMBLING LOSERS END LIVES IN WEEK AT MONTE CARLO

Increase in Suicides of Foreigners Worries Directors of Noted Casino.

By the Associated Press.

MONTE CARLO, Monaco, Feb. 18.—The increasing number of foreigners committing suicide here is beginning to worry the casino directors, probably for the first time in the 65 years of the gambling palace's existence. In one week three men, an Austrian, an Italian and a German, ended their lives after losing heavily in the casino.

When a gambler takes his life on the casino grounds it is virtually impossible to check up on the fact and in many cases even the resident Consuls are not notified. Before the war the gardens in front of the casino were favorite suicide spots, but now it seems that the despondent losers prefer the privacy of their hotel rooms with the result that the public knows what is going on.

Though the casino, several years ago, stopped the system started by Camille Blanc, the founder, whereby losers received tickets to their homes, it is reported that the plan has been unofficially working for the last few weeks.

TRIBUTE TO LILLIAN LEITZEL

Rope Lowered Into Darkened Arena, Symbolic of Her Skill.

NEW YORK, Feb. 18.—At Madison Square Garden last night a memorial service was held for Lillian Letizel, circus athlete, who died Sunday from the results of a fall in Copenhagen.

A great crowd stood with heads bared as the arena was darkened. A single white rope, symbol of her skill, descended from the roof, thrown into relief by a spotlight. "To the memory of Lillian Leitzel, God rest her soul," intoned an announcer. Then the rope was withdrawn from view. A drum corps gave the long roll that always signified the finale of her act. The strains of "Nearer, My God, to Thee," floated over the crowd and the ceremony ended.

Text of Hoover Objections To Veterans' Relief Bill

By the Associated Press.

WASHINGTON, Feb. 18.

THE text of Mr. Hoover's letter to Chairman Smoot of the Senate Finance Committee follows:

I have given thought to your request that I should express to you and to the Senate Finance Committee my views upon the bill passed by the House of Representatives increasing loans to World War veterans upon the so-called bonus certificates. In view of the short time remaining in the session for its consideration, I shall comply with your request.

The proposal is to authorize loans upon the certificates up to 50 per cent of their face value. And to avoid confusion, it must be understood that the face value is the sum payable at the end of the 20-year period (1945) being based on the additional compensation to veterans of about $1,300,000,000 granted about six years ago, plus 25 per cent for deferment, plus 4 per cent compound interest for the 20-year period.

As the "face value" is about $3,423,000,000, loans at 50 per cent thus create a potential liability for the Government of about $1,712,000,000, and, less the loans made under the original act, the total cash which might be required to be raised by the Treasury is about $1,280,000,000 if all should apply.

Administrator's Estimate.

The Administrator of Veterans' Affairs informs me by the attached letter that he estimates that, if the present conditions continue, then 75 per cent of the veterans may be expected to claim loans, or the sum of approximately $1,000,000,000 will need to be raised by the Treasury.

I will not undertake to enumerate all of the grounds for objections to this proposal.

There are a number of most serious objections, some of which are matters of method and some of which are matters of fundamental principle affecting the future of our country and the service men themselves.

I have supported, and the nation should maintain the important principle, that, when men have been called into jeopardy of their very lives in protection of the nation, then the nation as a whole incurs a special obligation beyond that to any other group of its citizens.

Protection Required.

These obligations cannot be wholly met with dollars and cents. But good faith and gratitude require that protection be given to them when in ill health, distress and in need.

Over 700,000 World War veterans or their dependents are today receiving monthly allowances for these reasons. The country should not be called upon, however, either directly or indirectly, to support or make loans to those who can by their own efforts support themselves.

By far the largest part of the huge sum proposed in this bill is to be available to those who are not in distress.

The acute depression and unemployment create a situation of unusual economic sensitiveness, much more easily disturbed at this time than in normal times by the consequences of this legislation, and such action might quite well result in a prolongation of this period of unemployment and suffering in which veterans will themselves suffer with others.

Deficit Has Been Imposed.

By our expansion of public construction for assistance to unemployment and other relief measures, we have imposed upon ourselves a deficit in this fiscal year of upwards of $500,000,000, which must be obtained by issue of securities to the investing public. This bill may possibly require the securing of a further billion of money likewise from the public.

Beyond this, the Government is faced with a billion dollars of early maturities of outstanding debts which must be refunded aside from constant renewal of a very large amount of temporary Treasury obligations.

The additional burden of this project cannot but have damaging affect at a time when all efforts should be for the rehabilitation of employment through resumption of commerce and industry.

There seems to be a misunderstanding in the proposal that the Government's securities already lodged with the Treasury to the amount of over $700,000,000 as a reserve against these certificates constitute available cash to meet this potential liability.

Public Must Buy Securities.

The cash required by the veterans can only be secured by the sale of these securities to the public.

The legislation is defective in that this $700,000,000 of Government securities is wholy inadequate to meet either a potential liability of $1,280,000,000, or approximately $1,000,000,000 estimated as possible by the administrator of veterans' affairs, and provision would need to be made at once for this deficiency.

The one appealing argument for this legislation is for veterans in distress. The welfare of the veterans as a class is inseparable from that of the country.

Placing a strain on the savings needed for rehabilitation of employment by a measure which calls upon the Government for a vast sum beyond the call of distress, and so adversely affecting our general situation, will, in my view, not only nullify the benefit to the veterans, but inflict injury to the country as a whole.

Yours Faithfully,
HERBERT HOOVER.

HOOVER DECLARES PAYMENT WOULD PROLONG DISTRESS

Estimates Cost at Billion Dollars and Says Country Should Not Be Asked to Aid Those Who Can Help Themselves.

MEASURE EXPECTED TO PASS TOMORROW

Chief Executive's Attitude Taken to Indicate Readiness to Veto; Watson, Administration Leader, Supports Proposal.

By PAUL Y. ANDERSON,
A Staff Correspondent of the Post-Dispatch.

WASHINGTON, Feb. 18.—President Hoover today swung a "haymaker" at the veterans' relief loan bill, indicating plainly that he is prepared to veto any measure which attempts to provide for veterans who are not actually in distress. His action put an end to overnight reports that he might consent to sign the bill if slight changes were made in it.

In a letter read to the Senate Finance Committee this morning by Chairman Smoot, the President stated that the measure passed by the House Monday is open to "serious objections," some of them arising from the possible cost entailed and some involving matters of "fundamental principle."

Nothing seemed sufficient to retard the stampede. The Finance Committee listened to the President's letter; it heard the testimony of Under-Secretary of the Treasury Mills, that the Government is facing a deficit of at least $500,000,000 this year and another deficit next year; it heard Gen. Frank T. Hines, the veterans' administrator, predict that the cost of the pending bill will be nearly $1,000,000,000, and then it voted, 13 to 3, to report the House bill without change, thus bringing it to the floor of the Senate at once for action.

Watson Supports Measure.

The committee vote illustrated again the astounding loss of influence which the administration, and especially the Treasury Department, has suffered in Congress. Even Senator Watson of Indiana, the Republican floor leader, joined those voting to report the bill without amendment. The three voting in the negative were Reed of Pennsylvania, Bingham of Connecticut and Chairman Smoot. Since all three of these were already on record against the measure, it was plain that the President's denunciation of it had failed to change a single vote in the committee.

Such stalwart standpatters as Shortridge of California and Keyes of New Hampshire joined the Democrats and progressives in casting their ballots for immediate action.

The measure, as has been explained, would permit World War veterans to borrow up to 50 per cent of the face value of their adjusted service certificates, instead of the 22½ per cent now permitted, and would fix the rate of interest at 4½ per cent, to be compounded annually, instead of the present variable rate which ranges from 4 to 6 per cent.

It was apparent that any change made on the floor of the Senate probably would be in the direction of still more liberal terms, rather than limiting the scope of the pending bill. As a matter of fact, Senator Walsh (Dem.), Massachusetts, proposed in the Finance Committee to substitute an actual cash bonus, limited to a maximum of $150, for veterans in actual distress, and his proposal was defeated by the close vote of 9 to 8.

Mills Would Aid Distressed.

President Hoover, in his letter to Senator Smoot, declared that "the one appealing argument for this legislation is for veterans in distress." He did not commit himself to any proposal looking to the aid of needy veterans, but Mills, in addressing the Finance Committee, declared the Treasury would not be embarrassed by legislation which provided only for the

Continued on Page 2, Column 3.

FAIR WITH SOME CLOUDINESS TONIGHT, WARMER TOMORROW

THE TEMPERATURES.

1 a. m.	40	9 a. m.	38
2 a. m.	40	10 a. m.	39
3 a. m.	39	11 a. m.	39
4 a. m.	39	12 noon	40
5 a. m.	39	1 p. m.	40
6 a. m.	38	2 p. m.	42
7 a. m.	38	3 p. m.	41
8 a. m.	38	4 p. m.	40

Yesterday's high, 46 (3:30 p. m.); low, 39 (8:30 a. m.).

Official forecast for St. Louis and vicinity: Mostly fair, but with some cloudiness tonight and tomorrow; warmer tomorrow; lowest temperature about 40.

Missouri: Mostly fair, but with some cloudiness tonight and tomorrow; rising temperature tomorrow, and in west portion tonight.

Illinois: Mostly cloudy tonight and tomorrow, probably occasional light rain or snow in north portion; somewhat warmer tomorrow in extreme northwest portion.

Sunset, 5:42; sunrise (tomorrow) 6:47.

Stage of the Mississippi, 2.4 feet, a fall of .1.

SPRINGFIELD, MO., CHOSEN FOR U. S. PRISON HOSPITAL

Structure to Cost $2,500,000; Site Chosen From 35 Investigated.

By the Associated Press.

WASHINGTON, Feb. 18.—The selection of Springfield, Mo., as the site of the new $2,500,000 Federal Prison Hospital was announced today by the Justice Department.

The Springfield site was offered to the Government by the Chamber of Commerce there, and was selected from 35 offered by as many Mid-Western cities.

The prison hospital will house approximately 700 criminals who have been declared defective mentally or physically.

Word came today from the office of Sanford Bates, Superintendent of Federal Prisons, that as an aid to unemployment construction the project would be initiated nearly a year in advance of the time set by the Federal prison construction program.

49 SOVIET RADIO STATIONS

LENINGRAD, U. S. R. R., Feb. 18.—By the end of 1933 the Central Radio Laboratory expects to have in operation 11 broadcasting stations of 100 kilowatts each and 38 stations of 10 kilowatts.

The total cost of the scheme is placed at approximately 90,000,000 rubles (about $45,000,000).

UNION ELECTRIC FIXES $94,108,000 FOR REPRODUCTION

Witness for the Company Gives Estimate of Value of Its Property, Less Depreciation.

$87,240,878 ON BASIS OF ORIGINAL COST

Figures Are Higher Than Those Introduced by Firm Earlier in Power Rate Cut Hearing.

By the Jefferson City Correspondent of the Post-Dispatch.

JEFFERSON CITY, Feb. 18.—Value of the electric property of the Union Electric Light and Power Co. of St. Louis was estimated by company witnesses at $94,108,000, on the theory of reproduction cost new, less depreciation, to support a valuation for rate-making that would preclude any reduction in present rates, as sought by the City of St. Louis.

W. V. Burnell, Boston, appraisal manager for the Stone & Webster Engineering Corporation, which is building the Osage River hydro-electric power plant for the Union Electric, presented the estimate for the company yesterday. His reproduction cost estimate was based on index numbers, converting what the company actually paid for the property into present day costs if the same property were to be purchased new, and not upon an inventory and appraisal of the property.

Frank J. Boehm, vice president of the company, offered testimony that the value of the property, on an original cost basis, was $87,240,878. Both totals included the company's estimates of what should be allowed for going value and other intangible items and both were for the property as it stood on June 30, 1929.

Calculations Increased.

Burnell's method of estimating the reproduction cost new, less depreciation, was similar to that used by accountants for the Public Service Commission and engineers for the City of St. Louis in reaching much smaller estimates of value, as no inventory and appraisal has been made in the rate case, in which the city is demanding a reduction of at least $1,000,000 a year in rates for domestic customers.

The calculations of the original cost value and reproduction cost new, less depreciation, by the company, both are higher than earlier estimates on these theories, in a supplementary answer filed soon after hearings began. In that answer the company placed the original cost value at $83,529,225, including all allowances and the reproduction cost, less depreciation including all allowances, was placed at not less than $90,000,000.

In that supplementary answer the company estimated the reproduction cost new of the property at not less than $100,000,000 and the actual, existing depreciation at not more than $10,000,000 in reaching a figure of not less than $90,000,000 on the theory of reproduction new, less depreciation.

Burnell, in his testimony yesterday, fixed the depreciation in the company's electric property at $1,968,500. Company witnesses have explained, however, that the valuation figures presented in the supplementary answer were preliminary estimates, based on general knowledge of the property and similar electric utilities, without having made a detailed check of the Union Electric property.

How Figure Was Reached.

Burnell's setup of $94,108,000 for reproduction new, less depreciation, included $12,468,000 for going value, or nearly one-sixth of the $72,445,500 fixed as the value of property, land, right of way, rights and licenses, material and labor, and general construction costs. Other items included $1,449,000 for preconstruction expense, $5,071,000 for working capital and $4,154,000 for cost of financing. In recent cases the commission has refused all costs of financing valuations for rate making, except so far as these costs are a part of interest charges during original construction of the plant.

Commission accountants estimated the value of the company's electric property at $64,116,317 as of June 30, 1929, on the basis of reproduction new, less depreciation, including all allowances made in rate making valuations. They placed the value at $58,375,317 on the original cost basis, including all allowances. The commission usually states in its valuation orders that it gives weight to both the original cost and reproduction cost theories, without unduly stressing either, in finding the fair value for rate-making.

The City of St. Louis contends the value of the company's property used in the service of St. Louis, and exclusive of the system outside St. Louis, is not more than $40,000,000, considering all valuation theories.

Canadian Immigration Slumps.

OTTAWA, Feb. 18.—Immigration to Canada in 1930 reached 104,806, compared with 164,992 for the previous 12 months. The average decrease compared with 1929 was 36 per cent.

WAR-TIME SEA LORD OF GERMANY IN U. S.

—Associated Press Photo.

ADMIRAL A. D. JOHANNES VON KARPF,

WHO commanded the cruiser Moltke in the Battle of Jutland, as he arrived in New York Saturday. He is traveling with his daughter, Victoria Louisa.

SENATE GROUP VOTES FOR VETERANS' LOAN OVER HOOVER PROTEST

Continued From Page One.

relief of the 300,000 to 400,000 veterans estimated to be suffering from unemployment.

Accordingly, Reed of Pennsylvania proposed an amendment limiting increased loans to those who already have obtained loans, on the presumption that they are the ones in distress. It was beaten in the Finance Committee by a vote of 12 to 5.

King (Dem.), Utah, proposed a variation of this method in the form of an amendment which would have put on applicants for loans the burden of proving that they actually needed the money. It went down by a vote of 10 to 7.

The Senate was exhibiting the same temper displayed by the House on Monday, when it crushed the administration opposition under a nine-to-one vote. The terrific pressure exerted on Congress by veterans' organizations, the resentment surviving among Democrats and progressives from the recent conflict over drouth relief, and the decline of Hoover-Mellon prestige among the regular Republicans combined to produce a situation without a parallel in recent years.

The fact that memorial services for the late Senator Lee Overman of North Carolina were scheduled for this afternoon probably prevented the Senate from passing the bill today or tonight. As it was, Senator Harrison (Dem.), Mississippi, obtained unanimous consent to take it up as soon as the Senate convenes tomorrow. It stands to pass tomorrow night.

Hines' Payment Estimates.

In his testimony before the Finance Committee this morning, Gen. Hines was asked by Senator Reed if he had considered the number or proportion of certificate holders who might be expected to take advantage of the pending legislation by borrowing. The veterans' administrator replied that approximately 50 per cent have borrowed under the present law, and, if present conditions continue, an increase of 25 per cent might be expected under the proposed law.

Last year loans under the present law totaled $90,000,000 and borrowings during January and February indicate a total for this year of $114,000,000, he said. He thought additional borrowers would be attracted both by the reduced rate of interest and by the larger sums available under the pending bill.

"In other words," he continued, "if this bill passes, I think we can expect to take care of 2,600,000 men, borrowing a total of $1,280,000,000, less the $330,000,000 which has already been lent. That would bring it slightly below a billion."

Discussion of Needs.

Reed suggested the additional benefits conferred under the pending measure should be restricted to those who have already borrowed under the existing law.

"But what are you going to do for those who have not been compelled to borrow before but are reaching the point where they need the money?" asked Harrison. Reed did not reply, but Gen. Hines said:

"There are two ways in which I think you might limit the scope of this legislation—first, by restricting the loans to those who actually are in distress; second, by spreading the loans into monthly or quarterly installments not exceeding $100."

Senator Couzens (Rep.), Michigan, and Barkley (Dem.), Kentucky, indicated they were dissatisfied with the terms of the pending bill which provide that interest of loans shall be compounded annually. They indicated a preference for simple interest, Couzens pointing out that interest on a $500 loan compounded each year until the certificates mature will amount to more than $400.

It was at this juncture that Smoot received and read the letter from President Hoover.

"Do you interpret this letter to mean that the President will veto the bill?" inquired Harrison. "I rather think so," Smoot replied.

"Will he veto it outright or give it a pocket veto?" Couzens demanded. "That depends on when he gets it," was Barkley's scathing comment.

"I think it means he will veto it unless these faults are corrected," Reed interposed. "Yes, that's what I think," Smoot hastily agreed.

On Suggested Restrictions.

George (Dem.), Georgia, wanted to know how the benefits of the measure could be restricted to veterans in actual distress, when the present law makes no such distinction. Obviously, he said, the Government could not recall loans already made. Consequently, the "distress" element would have to apply to that part of the loans between 22½ per cent and 50 per cent of the value of the certificates. He predicted that any such attempt would result in hopeless chaos.

Barkley developed that Gen. Hines' estimate of the number of unemployed veterans had been reached by comparing the percentage of the total unemployed with the total number of veterans. Barkley was of the opinion that the percentage of unemployment among veterans would be much lower than the percentage of unemployment at large, because veterans are comparatively young and able bodied and special efforts have been made to provide them with jobs. Gen. Hines disagreed.

At this point Thomas (Dem.), Oklahoma, offered an amendment to the pending bill to eliminate interest entirely. No action was taken on it.

Secretary of the Treasury Mellon did not accompany Undersecretary Mills to the hearing. He is reported to have been greatly upset by the hostile demonstrations which greeted mention of his name in the supposedly friendly House during Monday's debate.

"Abandoning of Principle."

Mills asserted that Congress, in enacting the pending bill, was abandoning the endowment insurance principle which it adopted in 1924 and going back to the principle of a cash bonus. He argued that to increase the loan value of the certificates to 50 per cent was really to "cash them," although he did not dispute that the pending bill provides for no greater loan than can be obtained under an old line insurance endowment policy.

"But if unemployment is the reason for this measure, then it doesn't make sense to extend its benefits to those who are employed," he went on. "Cannot Congress reach the 300,000 or 400,000 unemployed without taking in the entire 3,000,000?" He predicted that "the next step will be a pension, and when you get to a pension for 3,000,000 men you will find the cost is perfectly staggering." Explaining the financial condition of the Government, he declared that the Treasury is facing a deficit this year (ending July) of not less than $500,000,000, and he predicted there will be another deficit next year. There will be no reduction of the public debt this year, he said.

Sees New Bond Issue.

He announced that the Treasury will be compelled to borrow $1,600,000,000 on March 15, although $1,100,000,000 of that sum will simply represent a refunding operation. The remaining $500,000,000 will be "new money," he said.

Declaring that the veterans' relief "absolutely necessitates" a bond issue, he urged: "If you are determined to pass it, by all means appropriate the money to meet the cost. We won't spend it unless we have to, but it ought to be available."

Mills showed the same disposition, previously manifested by Secretary Mellon, to touch lightly on the fact that the adjusted service certificate fund already contains $771,000,000, which is available to meet the cost of the legislation.

President Hoover's letter to the Finance Committee was accompanied by a letter to him from Administrator Hines, giving the various estimates of cost of the pending bill referred to in the President's statement and in testimony before the committee.

MAYOR TO SIGN SOUTHWEST MAJOR STREET REPEAL

Action Will Make Ordinance Effective and Stop Requirement for Right-of-Way Condemnation.

Mayor, Miller announced today that he would approve the ordinance to repeal the plan for the Southwest Highway, an important link in the major street plan. His signature will make the repeal effective and stop the requirement for condemnation of the right-of-way.

This thoroughfare has aroused controversy, which has been injected into the aldermanic election campaign. The repeal was voted several weeks ago by the Board of Aldermen, 25 to 1, only Alderman Krueger of the Twenty-fourth Ward favoring it.

Southwest Highway was planned to parallel the southwestern city limits for five miles, from Alabama avenue and Davis street, where U. S. highway No. 61 enters the city from the south, to Jamieson avenue and Arsenal street. It would have connected with other major streets running around the outer edge of the city. Subdividers had dedicated the necessary width for this highway for more than half its length. The City Plan Commission regarded the highway as essential to the development of that part of St. Louis.

"I don't see any reason why I should be the goat on this," Mayor Miller said to reporters. "They are always passing the buck to me. It is a legislative act and repeal seems to be the overwhelming sentiment of the Board of Aldermen. President Neun of the board wasn't at the meeting when it was passed and they are trying to put me in a hole."

The Mayor, who expects to sign the measure within a day or two, did not explain who he meant by "they." Neun is a candidate for the Republican nomination to succeed himself and is opposed by Jules R. Field, the Mayor's secretary, Miller supporting Field.

The Federation of Improvement Associations had urged the Mayor to veto the bill and many civic workers had expressed hope that he would do so.

CITY REGISTRATION TOMORROW, POLLS TO BE OPEN 8 A. M. TO 9 P. M.

THE city's 670 precinct polling places will be open from 8 a. m. to 9 p. m. tomorrow for an intermediate registration of voters in advance of the municipal primary of March 13 and election of April 7.

Qualified voters not already registered, or who have moved since registering, and those who will become qualified by April 7 may register.

To be qualified, a person must be a citizen of the United States and must have resided in Missouri one year and St. Louis 60 days by April 7, and must be 21 years old or older on or before April 7. Those who will be 21 by March 13 may vote in the primary, but those who will not be 21 until after March 13 may only vote in the election.

Party candidates for president of the Board of Aldermen and the 14 Aldermen from the even-numbered wards will be nominated in the primary. At the election these offices and four places on the Board of Education will be filled and nine amendments to the City Charter, designed to facilitate condemnation of private property for public use, will be acted on.

Tomorrow will be the last chance to register for the primary and election.

ILLINOIS OFFICIAL REPLIES TO CRITICS ON GASOLINE TAX

Finance Director Kinney Invites Legislators to Examine Books of His Department.

By the Associated Press.

SPRINGFIELD, Ill., Feb. 18.—Answering members of the Legislature who have demanded an investigation of the collection and handling of State gasoline tax money, State Director of Finance F. Kinney has invited the Legislators to inspect his books.

Representative H. L. Doyle (Dem.), Decatur, opened the attack on the State Finance Department by quoting newspaper articles which implied that the States does not receive interest on gasoline tax money deposited in various banks. He offered a resolution for the appointment of a committee to investigate the practices of the Finance Department.

"Other State funds deposited by officials of the State pay a certain percentage on daily balances, which is subsequently turned over to the State Treasury," Doyle's resolution said.

In a statement Director Kinney asserted that his department had not been lax in handling the gasoline tax.

"All gasoline tax money collected by the Department of Finance is turned over to the State Treasurer as soon as checks received in payment of the tax are cleared by the banks," Kinney said. "At no times does the department have more than $2,000,000 in its depositories in process of collection. Generally, the amount is much less."

REPEAL OF RALPH LAW FAVORED BY HOUSE COMMITTEE

Judiciary Group Reports Measure to Legislature With Plan to Protect Creditors.

By a Staff Correspondent of the Post-Dispatch.

JEFFERSON CITY, Feb. 18.—The bill repealing the Ralph sewer law was reported out by the House Judiciary Committee last night with recommendation that it pass, after an amendment providing for a saving clause to protect creditors of the sewer districts was approved by the committee.

John E. Mooney, preisdent of the Taxpayers' Protective Association, which has actively opposed sewer construction in St. Louis County under the Ralph law, said to the committee last week that his organization was not oposed to such an amendment.

Between $500,000 and $600,000 has been advanced to six St. Louis County sewer districts for preliminary expenses. Ben H. Charles, St. Louis bond attorney, representing banks, asked that the amendment be included so there would be no question of the ability of his clients to collect from taxpayers.

The bill, providing only for repeal of the Ralph law, was introduced by Representatives Heege, Bamber and Barken of St. Louis County, who had made campaign pledges to present such a measure. A delegation of more than 3000 St. Louis County citizens staged a demonstration for repeal before the Legislature Jan. 28.

Representative Heege, also a member of the Judiciary Committee, opposed the committee amendment. He said that the banks were represented in the "powerful lobby," that supported the Ralph law when it was passed in 1927.

"Since they were a part of the conspiracy," he said in executive session, "I do not see why they are entitled to consideration now. It is not right that St. Louis County taxpayers be taxed, when they have received nothing."

Two other bills providing for repeal of the Ralph law and enactment of other provisions for construction of sewers have been introduced, one by the St. Louis County delegation and another by representatives from Jackson County, to which the Ralph act also applies.

The Judiciary Committee also reported favorably on the committee substitute for the sewer bill introduced by Jackson County representatives. The substitute would apply only to Jackson County. The sewer bill of the St. Louis County delegation has not been acted upon by the Judiciary Committee.

Postoffices Closed Monday.

Postoffices will be closed Monday, when Washington's birthday will be observed, and there will be no delivery service except that large hotels and newspapers east of Jefferson avenue will receive one delivery at night.

House to Act on Brunk Report Tuesday

Continued From Page One.

Brunk was party to a conspiracy to load the State depositories with Pierre Chouteau bonds far beyond their legal limit on such bonds, and to favor and aid the sale fo such bonds, "for which it is reasonable to conclude he was rewarded in the sum of $10,000 given him by Edlin."

HOUSE WILL ACT ON REPORT TUESDAY

By the Jefferson City Correspondent of the Post-Dispatch.

JEFFERSON CITY, Feb. 18.—Action by the House on the report presented by the Clay Committee yesterday, recommending impeachment of State Treasurer Larry Brunk for "high crimes, misdemeanors and misconduct in office" will not be taken until Tuesday, to permit members of the House to study the recommendations of the committee and evidence assembled by it.

Brunk has declined to comment on the report of the committee and 12 specific charges it preferred against him, pending a conference with his attorney, John G. Madden of Kansas City. Brunk departed for Kansas City today, and said he expected to reply to the charges, in detail, before the House acts on the report. Before the Committee reported he said he would meet every charge.

A fight to block or delay adoption of articles of impeachment is expected from a group of rural supporters of the Gary-Becker tax increase bill, when the report is called up as a special order of business Tuesday. This group fears an impeachment proceeding would sidetrack legislation and endanger passage of the tax bills and other measures recommended by the Survey Commission. This group likely will be joined by friends of Brunk in the House.

Survey Group Stumbling Block.

The move to utilize the sentiment for the survey program to delay action on Brunk's case was indicated yesterday when Representative Freeland (Rep.), Taney County, a supporter of the Gary-Becker bills, declared the House should not appoint managers to prosecute Brunk before the Senate until after the legislative program had been disposed of.

Representative Whitaker (Rep.), Hickory County, another supporter of the bills, raised a question that the report was out of order because the committee had examined witnesses in executive sessions in alleged violation of House rules. He reserved his point of order until Tuesday. Other members pointed out that the House, by formal action, had approved the committee's policy of holding closed sessions.

Charges preferred by the committee center around two alleged conspiracies to which the committee says Brunk was a party, as has been told. One charge is that Brunk conspired with officers of the defunct Bank of Aurora, in Brunk's home town, to defraud the State of $5028 in interest due the State on its deposit in the bank. It is charged that $2950 of this amount was placed in an account in the bank known as the "Brunk rent account," from which payments were made on loans Brunk had obtained from the bank, and other obligations of Brunk.

The other principal charge is that Brunk conspired with J. Kenneth Edlin, president of the Provident State Securities Co. of Chicago and William H. Norwine of Kansas City, formerly vice president of the company, as a result of which, it is alleged the company received a preference in the sale of bonds to Missouri banks, to be used as collateral for State deposits, and that Brunk received $10,000 from the bond house "as a commission, or as a gift."

Says Shartel Approved Securities.

Norwine, a friend of Brunk, in testimony before the committee, declared that Attorney-General Shartel had given opinions approving securities offered for sale to banks in Missouri by Norwine, which the State Fund Board later declined to accept as collateral for State deposits. Shartel has denied this and declared that, on the contrary, he held the securities were not legal for collateral for deposits. Brunk and Shartel, both Republicans, have not been friendly politically.

Norwine testified before the committee that when he first met Attorney-General Shartel in the latter's office early in July, 1929, and talked to him regarding approval of real estate first mortgage bonds as collateral for State funds, he told Shartel he did not have any Missouri securities for sale at the time that were eligible for that purpose under the Missouri law. He declared Shartel advised him to see the brokerage firm of W. H. Young & Bros. of St. Louis, now defunct, and said Shartel stated that firm had bonds which he considered eligible for investment in Missouri funds.

Shartel, at that time, was Cole County counsel for W. H. Young & Bros., and received a retainer of $3000 for one year, during which time he said he performed no services for the company. He resigned as attorney for the firm in June, 1929, about nine months before the firm collapsed. The firm crashed as a result of high pressure sales of securities of doubtful value, with a loss of more than $2,000,000 to its customers.

Considered Youngs on the Rocks.

Norwine asserted he told Shartel, "I did not consider W. H. Young & Co. bonds as the class of security which should go into the State funds, as I was rather familiar with the way the Young company was operating in St. Louis." He said he told Shartel, "I considered the Young Bros. on the rocks, and it was only a question of a short time until they would smash with a resounding bang, or words of that effect." He told the committee he had no idea at that time and did not know until later "that the Attorney-General was in any way interested in the Youngs' operations in St. Louis."

Shartel last night declined to make any comment on Norwine's testimony before the committee, as printed in its report to the House, but said he might have some statement later.

Should the House vote articles of impeachment against Brunk, several weeks will be required to dispose of the case after the articles are transmitted to the Senate, and would prolong the session for some time. The Legislature convened 43 days ago and only 27 days remain of the 70-day period, for which the legislators are paid $5 a day. Thereafter they are paid $1 a day as long as the Legislature remains in session.

The procedure is for the House to adopt articles of impeachment and transmit them to the Senate. The prosecution is conducted by a committee of managers elected by the House.

After the articles reach the Senate, that body fixes a day for the appearance of the accused, serves the articles upon him, and fixes a reasonable time in which the accused may file a reply to the charges. As soon as the notice is served upon the accused official, he automatically is suspended from office. If he be an elective State official other than the Governor, the Governor takes charge of the office and appoints a temporary successor to the suspended official.

The Senate, sitting as a court of impeachment, fixes the time for the trial. It may summon witnesses and require production of records and may provide for taking depositions of witnesses outside the State. The President of the Senate presides. The Senate passes upon all questions of admissibility of evidence, competency of witnesses, may punish for contempt and has all other powers of a court of record.

The accused has the full right to be heard with counsel. Any judgment of conviction must have the concurrence of two-thirds of the Senators present. A judgment of impeachment or acquittal is not a bar to a subsequent indictment of the defendant on criminal charges involving the alleged offenses covered by the articles of impeachment.

Lawrence County Prosecutor Asks for Evidence on "Rent Account."

By the Associated Press.

AURORA, Mo., Feb. 18.—Prosecuting Attorney Rex McPherson announced today he has requested the House committee which yesterday recommended impeachment of State Treasurer Larry Brunk to send him any evidence showing the Treasurer had knowledge of the "Brunk rent account," into which interest money belonging to the State was diverted in the now closed Bank of Aurora.

"If such evidence is placed in my hands, and is such that we reasonably can expect conviction upon it," prosecution against Brunk will be started immediately in connection with the rent account, McPherson said.

Retired Teacher Hangs Herself.

SPRINGFIELD, Mo., Feb. 18.—Miss Jessie M. Whitlock, 57 years old, for 27 years a teacher in Springfield public schools until her retirement two years ago, killed herself by hanging at her home this morning.

L. E. ANDERSON CO. LIQUIDATION PLAN IS BEING PRESSED

Creditors Who Have Not Communicated With Receivers Regarding Proposal to Be Interviewed.

REPORT TO COURT DUE ON FEB. 26

Syndicate, It Is Said, Will Carry Out Project If at Least 85 Pct. Sign Acceptances.

Creditors of Lorenzo E. Anderson & Co., who have not communicated with receivers to accept or refuse the liquidation plan sponsored by Frank C. Rand, chairman of the board of the International Shoe Co., and a syndicate of his associates who were financial backers or large creditors of the brokerage company, will be sought out by former salesmen of the Anderson company this week in an effort to hasten acceptance of the plan.

It is hoped the entire list of 900 creditors may be placed in the consent column, but the syndicate will carry out the proposal by which they subscribe $2,000,000 to liquidation assets without loss to creditors, if at least 85 per cent, or about 750 creditors, sign acceptances before Friday, the final day of consideration.

Bankruptcy a Possibility.

The receivers are ordered to report Feb. 26 in Circuit Court on the condition of the company, and unless the affairs of the brokerage house, which is said to be solvent, although unquestionably frozen, are arranged to the satisfaction of a substantial majority of claimholders, it is said that bankruptcy proceedings are inevitable.

Those familiar with the books of the company maintain that liquidation in bankruptcy would result in heavy losses to all creditors, in contrast to payment in full they are promised under the present liquidation plan.

Sentiment against the liquidation plan emanates from a sizable group of customers of Anderson & Co. whose securities, posted as collateral for loans by the brokerage company in the course of its business, were sold when the loans became due and the company, while in receivership, was unable to renew or pay them.

Offered "Average Price."

The proffered liquidation plan deals with this class of creditor by offering to pay him the "average price" at which his stock was sold while he was unable to protect it, due to the company's suspension of business under the receivership. Unfortunately for the sponsors of the liquidation plan, there was a rise in stock market values soon after many of the customers' holdings were sold, and today in many instances those securities are worth from seven to 12 points more.

For example, a customer whose stock sold at 38 early in the receivership, and who now finds he could get 48 for it, is loath to accept a settlement whereby he will be paid at the lower figure. Those favorable to the plan maintain that, although this class of customer will lose to some extent in the transaction, his loss will be much greater if the syndicate's proposal is not accepted and the company is thrown into bankruptcy.

Acceptance, therefore, hinges largely on the willingness of these creditors to accept their marginal losses, or their decision to seek avenues of recovery from partners of Lorenzo E. Anderson & Co.

Some Balk at Provisions.

It is understood that some of the creditors are hesitating to sign the agreement because of provisions which would virtually bind them against appealing to the courts in case they are not satisfied with the progress of the liquidation.

By signing the acceptance of the plan, the creditor agrees to look only to the Reorganization Investment Co. for satisfaction of his claim and to release "the said Lorenzo E. Anderson & Co., the partners thereof, and all other persons, from liability thereon." The acceptor also consents to the dismissal of the receivership proceedings and disposal of the bankruptcy proceedings now pending, "or which may hereafter be pending" against the Anderson company, and to do nothing which will interfere with the orderly liquidation of the affairs of the Anderson company.

The reorganization plan provides that all assets of Lorenzo E. Anderson & Co. be transferred to the Reorganization Committee and specifically requires the partners of the company to assign to the committee all their interest in the business, thus giving up their partial investments. The Anco Investment Co., which was organized to lend capital to the partnership, is required to sign the agreement, abandoning all claims against the Anderson company.

Under this plan the creditors subscribing to the capital stock of the liquidating company would defer their claims until all others are satisfied and then would come into possession of whatever assets were left.

The Post-Dispatch was informed that the audit by receivers shows

BRAKES ADJUSTED & EQUALIZED WHILE YOU WAIT
ELECTRIC TESTERS
Complete Brake Service—Every Job Guaranteed
$1.00 —TO— $1.50
3920 Lindell Blvd. H. C. Merry, Inc. Phone FRanklin 4771
OUR CUSTOM LUBRICATION "MORE THOROUGH" LASTS LONGER

GM
Oakland made its bow in 1907. Pontiac won its spurs in 1926. Today, these two fine cars make this company the fourth largest car manufacturer
Making new friends and keeping the old
OAKLAND PONTIAC
TWO FINE CARS

Kline's
606-08 Washington Ave., Thru to Sixth Street

Thursday! Exceptional Savings in This Great
SALE OF 4800 PAIRS CHIFFON HOSIERY
All Perfect . . . Green Stripe, Silk Top Chiffons! Full Fashioned, Cobwebby Sheer!
The New Spring Shades
Promenade
Acorn Cloud
Afternoon and Other Exquisite Shades.
Sizes 8½ to 10½
It's time to start "stocking" up on your Hosiery supplies for Spring . . . and what better time than NOW . . . when you may secure particularly beautiful Hose, at a price that is more than surprising . . . for such delicate-looking, sheer bits of finery! This KLINE offering, expresses as usual . . . quality . . . at the lowest possible price! INCLUDED ARE 1000 PAIRS OF AN EXCELLENT SERVICE WEIGHT STOCKING. This Hosiery is lisle reinforced at wearing points for added wear.
79¢
3 Pairs, $2.25
KLINE'S—Street Floor.

...rt Tuesday

...se of the case after the articles ...e transmitted to the Senate, and ...uld prolong the session for some ...ne. The Legislature convened ... days ago and only 27 days re...ain of the 70-day period, for ...hich the legislators are paid $5 a ...y. Thereafter they are paid $1 ... day as long as the Legislature ...mains in session.

The procedure is for the House ... adopt articles of impeachment ...nd transmit them to the Senate. ...he prosecution is conducted by a ...ommittee of managers elected by ...e House.

After the articles reach the Sen...te, that body fixes a day for the ...ppearance of the accused, serves ...he articles upon him, and fixes a ...easonable time in which the ac...used may file a reply to the ...harges. As soon as the notice ...s served upon the accused offi...cial, he automatically is suspended ...rom office. If he be an elective State official other than the Governor, the Governor takes charge of the office and appoints a temporary successor to the suspended official.

The Senate, sitting as a court of impeachment, fixes the time for the trial. It may summon witnesses and require production of records and may provide for taking depositions of witnesses outside the State. The President of the Senate presides. The Senate passes upon all questions of admissibility of evidence, competency of witnesses, may punish for contempt, and has all other powers of a court of record.

The accused has the full right to be heard with counsel. Any judgment of conviction must have the concurrence of two-thirds of the Senators present. A judgment of impeachment or acquittal is not a bar to a subsequent indictment of the defendant on criminal charges involving the alleged offenses covered by the articles of impeachment.

Lawrence County Prosecutor Asks for Evidence on "Rent Account."

By the Associated Press.

AURORA, Mo., Feb. 18.—Prosecuting Attorney Rex McPherson announced today he has requested the House committee which yesterday recommended impeachment of State Treasurer Larry Brunk to send him any evidence showing the Treasurer had knowledge of the "Brunk rent account," into which interest money belonging to the State was diverted in the now closed Bank of Aurora.

"If such evidence is placed in my hands, and is such that we reasonably can expect conviction upon it," prosecution against Brunk will be started immediately in connection with the rent account, McPherson said.

Retired Teacher Hangs Herself.

SPRINGFIELD, Mo., Feb. 18.—Miss Jessie M. Whitlock, 57 years old, for 27 years a teacher in Springfield public schools until her retirement two years ago, killed herself by hanging at her home this morning.

...STED & EQUALIZED $1.00
...WHILE YOU WAIT —TO—
...TRIC TESTERS $1.50
...ce—Every Job Guaranteed
...lerry, Inc. Phone FRanklin 6771
"MORE THOROUGH" LASTS LONGER

...'s
... Street

...ursday! Exceptional
...vings in This Great
...D PAIRS
...OSIERY
...79¢
3 Pairs, $2.25

L. E. ANDERSON CO. LIQUIDATION PLAN IS BEING PRESSED

Creditors Who Have Not Communicated With Receivers Regarding Proposal to Be Interviewed.

REPORT TO COURT DUE ON FEB. 26

Syndicate, It Is Said, Will Carry Out Project If at Least 85 Pct. Sign Acceptances.

Creditors of Lorenzo E. Anderson & Co., who have not communicated with receivers to accept or refuse the liquidation plan sponsored by Frank C. Rand, chairman of the board of the International Shoe Co., and a syndicate of his associates who were financial backers or large creditors of the brokerage company, will be sought out by former salesmen of the Anderson company this week in an effort to hasten acceptance of the plan.

It is hoped the entire list of 900 creditors may be placed in the consent column, but the syndicate will carry out the proposal by which they subscribe $2,000,000 to liquidation assets without loss to creditors, if at least 85 per cent, or about 750 creditors, sign acceptances before Friday, the final day of consideration.

Bankruptcy a Possibility.

The receivers are ordered to report Feb. 26 in Circuit Court on the condition of the company, and unless the affairs of the brokerage house, which is said to be solvent, although unquestionably frozen, are arranged to the satisfaction of a substantial majority of claimholders, it is said that bankruptcy proceedings are inevitable.

Those familiar with the books of the company maintain that liquidation in bankruptcy would result in heavy losses to all creditors, in contrast to payment in full they are promised under the present liquidation plan.

Sentiment against the liquidation plan emanates from a sizable group of customers of Anderson & Co. whose securities, posted as collateral for loans by the brokerage company in the course of its business, were sold when the loans became due and the company, while in receivership, was unable to renew or pay them.

Offered "Average Price."

The proffered liquidation plan deals with this class of creditor by offering to pay him the "average price" at which his stock was sold while he was unable to protect it, due to the company's suspension of business under the receivership. Unfortunately for the sponsors of the liquidation plan, there was a rise in stock market values soon after many of the customers' holdings were sold, and today in many instances those securities are worth from seven to 12 points more.

For example, a customer whose stock sold at 38 early in the receivership, and who now finds he could get 48 for it, is loath to accept a settlement whereby he will be paid at the lower figure. Those favorable to the plan maintain that, although this class of customer will lose to some extent in the transaction, his loss will be much greater if the syndicate's proposal is not accepted and the company is thrown into bankruptcy.

Acceptance, therefore, hinges largely on the willingness of these creditors to accept their marginal losses, or their decision to seek avenues of recovery from partners of Lorenzo E. Anderson & Co.

Some Balk at Provisions.

It is understood that some of the creditors are hesitating to sign the agreement because of provisions which would virtually bind them against appealing to the courts in case they are not satisfied with the progress of the liquidation.

By signing the acceptance of the plan, the creditor agrees to look only to the Reorganization Investment Co. for satisfaction of his claim and to release "the said Lorenzo E. Anderson & Co., the partners thereof, and all other persons, from liability thereon." The acceptor also consents to the dismissal of the receivership proceedings and disposal of the bankruptcy proceedings now pending, "or which may hereafter be pending" against the Anderson company, and to do nothing which will interfere with the orderly liquidation of the affairs of the Anderson company.

The reorganization plan provides that all assets of Lorenzo E. Anderson & Co. be transferred to the Reorganization Committee and specifically requires the partners of the company to assign to the committee all their interest in the business, thus giving up their capital investments. The Anco Investment Co., which was organized to lend capital to the partnership, also is required to sign the agreement, abandoning all claims against the Anderson company.

Under this plan the creditors subscribing to the capital stock of the liquidating company would defer their claims until all others are settled and then would come into possession of whatever assets were left.

The Post-Dispatch was informed that the audit by receivers shows that the company's assets exceed its liabilities by $1,000,000. This figure includes the valuation, as has been told, of $1,300,000 of customers' accounts due at about $1,000,000, and places a "fair valuation" of $12,000,000 on gross assets. Liabilities of the company are about $11,000,000.

Shrinkage of $2,000,000.

The assets thus show a shrinkage of $2,000,000 from the figure of $14,000,000 which they were worth at face value. It was explained that forced liquidation would result in a shrinkage of at least $2,000,000 more, indicating that the liquid assets of the company, in the present market, will not exceed $10,000,000.

As told in the Post-Dispatch last week, the fund of the liquidation syndicate was raised precisely to forestall the necessity of a knock-down sale of assets and a pro rata settlement of creditors' claims. The $2,000,000 cash fund subscribed by the syndicate, and the promise to defer the claims of the members of the syndicate, which amount to $2,340,000, will insure payment in full, it is said, to all creditors in a reasonably brief time, if the proposed liquidating plan is put into operation.

BRIDESMAID AND BRIDE ALL IN A DAY

—Newman photo.

MRS. EDWARD G. ROLWING JR

GLADYS MUCKERMAN IS SECRETLY MARRIED

Becomes Bride of E. G. Rolwing Jr., Then Acts as Bridesmaid for Friend.

Miss Gladys Muckerman, daughter of Mr. and Mrs. John C. Muckerman, 4464 West Pine boulevard, and Edward G. Rolwing Jr. of the Forest Park Hotel, childhood sweethearts, were married yesterday morning at the St. Louis Cathedral without the knowledge of their parents, who were planning an elaborate wedding for them. Rolwing is 23 years old and his bride 21.

The ceremony was performed by the Rev. Alfred Thomson in the presence of Mr. and Mrs. T. J. McCann, brother-in-law and sister of the groom, and Scott Hawkins, a friend.

In the evening the pair attended the wedding of Miss Celeste Hammett and Trueman E. Walker at the Hammett residence, 6331 Pershing avenue, without disclosing their marriage to their friends. The former Miss Muckerman was a bridesmaid at the evening wedding.

Accompanied by the McCanns and Hawkins, the pair boarded a midnight Chicago train, informing the bride's mother of the marriage by telegram. Mrs. Muckerman, in turn, notified Rolwing's father. The bridegroom's mother is the wife of Emil S. Strauss, who recently sued to divorce her, charging indignities and extravagance.

The elder Rolwing said today that he had not yet heard from his son. "Just why they skipped out that way, I don't know," he said. "They had been engaged for some time and the families were agreeable."

Rolwing and Miss Muckerman told the McCanns of their marriage plans Sunday and obtained a license at the City Hall soon afterwards. Following the ceremony yesterday morning, there was a wedding breakfast at the McCann home, 7529 Parkdale avenue.

The bride, who had told members of her family she was going shopping, then returned to her home to prepare for the Hammett-Walker wedding. She managed to pack several suit cases and slip them from the house unseen. Later Rolwing called for her, ostensibly for the purpose of taking her to the evening wedding. After the marriage of their friends, they went to the apartment of Hawkins' mother, in the Forest Park Hotel, where the bride prepared for travel.

John C. Muckerman is president of the Polar Wave Ice and Fuel Co. and the elder Rolwing has land and insurance interests.

"Father of Trusts" Has Retired.

New York, Feb. 18.—Charles R. Flint, known as "the father of trusts," announced today he had retired from all of his business enterprises last November.

BLOND COMPANION OF SLAIN GANGSTER HUNTED BY POLICE

Woman Fled From New York Hotel After Discovery of Bullet-Pierced Body of Frank Marco.

By the Associated Press.

NEW YORK, Feb. 18.—The killing of Frank Marco, Chicago gangster of many aliases and rackets, caused police today to begin an extensive search for his attractive blond companion.

After the discovery of his bullet-pierced and knife-scarred body yesterday, police identified him with the co-operation of Chicago authorities and by checking on a hotel room key found in his pocket. He was wanted for questioning in connection with the murder of Tony Lombardo, head of Unione Sicliano, and Alfred J. Lingle, Chicago Tribune reporter.

Telephoning his hotel room, a detective talked with a woman who admitted he was an occupant but refused to give a description of him. By the time the officer had reached the room, the woman had taken her baggage and fled. Hotel attaches said they had registered as Mr. and Mrs. Frank Marlo.

Letters Signed "Betty Richman."

A search of the room disclosed only several Chicago newspapers, racing charts and letters signed "Betty Richman." She remained unidentified today.

A man accused of impersonating prohibition agents in Suffolk County, New York, was arrested last night. He gave the name of John Economopulos, 30 years old, admitted he was a friend of Marco but refused to divulge Marco's activities. He is being held on a warrant charging extortion.

Police have several theories for the murder. One is that Marco sought to transfer his extortion schemes here and had been slain by New York rivals. Another is that his activities in the Mid-West made him many enemies and they had caught up with him.

"Potatoes" Kauffman's Henchman.

Pat Roche, chief investigator for the State's Attorney at Chicago, told New York police he thought Marco was here as a henchman for Julian (Potatoes) Kauffman, Chicago gambler, whose former bodyguard, Leo V. Brothers, is awaiting trial as the slayer of Lingle. Marco, one of the last of the Moran-Aiello gang, had been identified by witnesses as the man who killed Lombardo in the Chicago loop in 1928.

The record shows that Marco served two terms in Ohio reformatories between the years 1916 and 1919 under the name of James T. Callahan. The first term, following a conviction of burglary in Cleveland, was in the Lancaster Reformatory, and the second, for robbery in Youngstown, O., was served in the Mansfield Reformatory.

Marco Fled From Chicago After Murder of Lingle.

By the Associated Press.

CHICAGO, Feb. 18.—Frank Marco was once an attache of the Sheridan-Wave gambling house, operated here by Julius Kauffman and Jack Zuta, since slain. It is one theory of police that Alfred J. Lingle's activities in bringing about the closing of the establishment led to his death.

Both Kauffman and Marco fled Chicago after the Chicago Tribune reporter was shot down in a subway, June 9 last. But both of them have been under surveillance in the East, according to Pat Roche, chief investigator for State's Attorney Swanson.

Records at the Detective Bureau show that Marco was wanted for the Lingle murder, and Lieut. Walter Storms said he had been requested to arrest him.

Roche, who arrested Leo V. Brothers, also a former employe of the Sheridan-Wave Club, after a trip to New York, said he had talked to Marco there, but denied the latter furnished information that led to Brothers' arrest on a formal charge of killing Lingle.

"Reports to the effect that Marco gave the tip-off that resulted in Brothers' arrest are bunk," Roche said. "All I knew of him was that he was suspected at one time of the killing of Tony Lombardo, head of the Unione Siciliano."

Capt. John Stege, who then was chief of Detectives, said several witnesses picked out Marco's photograph as that of the killer, but he never was caught. Lombardo, who was slain at Dearborn and Madison streets, in the loop, was a henchman of "Scarface Al" Capone.

EXPERT'S FIGURES BACK OPPONENTS OF GARY TAX BILLS

Continued From Page One.

was less than half the number making State returns.

For 1928, the State report shows 135,577 individuals made returns reporting a total of $240,590,939 net income, subject to the State income tax. For the same year the Federal report shows 56,048 individuals made returns, reporting net income of $443,508,289, subject to the Federal income tax.

In 1928, the State report showed 8888 corporations reported net income of $136,443,892, subject to the State income tax, while the Federal report showed that the 9137 corporations which had taxable income reported $256,780,500 net income, subject to the tax, or nearly double the income the corporations reported to the State for taxation.

WARRANT FOR POLICE DOCTOR ACCUSED IN ILLEGAL OPERATION

Circuit Attorney Reopens Case After Grand Jury Fails to Indict G. W. Becker.

Although the grand jury voted a no-true bill yesterday in the case of Dr. George W. Becker, chief physician of the St. Louis Police Department, Circuit Attorney Miller's office today issued a warrant charging manslaughter against Dr. Becker continuing his $5000 bond.

Dr. Becker was held at an inquest recently in the death of Mrs. Roy Mitchell, 1605 Missouri avenue, on testimony by her husband that the physician had performed an illegal operation. Dr. Becker denied he had ever performed such an operation.

The Circuit Attorney has authority to issue a warrant after the grand jury has voted a no-true bill and to resubmit a case to a subsequent grand jury. Dr. Becker will receive a preliminary hearing under the warrant in Court of Criminal Correction.

HARLAND BARTHOLOMEW TO GO TO BOGOTA ON PLANNING JOB

St. Louisan's Services Engaged by City Council of Capital of Colombia.

BOGOTA, Colombia, Feb. 18.—Harland Bartholomew, city planner of St. Louis, Mo., is to be retained by the city of Bogota, the City Council voted today. He is to come here next month.

Bartholomew, who is engineer of the St. Louis City Plan Commission and president of the National Council on City Planning, said he probably would leave for Bogota in about a week. He has a private planning business, with offices in the Louderman Building, and has prepared plans for St. Louis and about 40 other American cities and for Vancouver, B. C.

He assumes that the Bogota work will consist of a complete plan, covering transit, transportation, streets, parks and recreational facilities, zoning and general treatment of the city's appearance. The national government of Colombia may participate in the planning, since Bogota is the capital of this South American republic. Bartholomew has made plans for zoning, streets, transportation, transit and regional development for Washington.

JUDGE ANDERSON CHARGES ARE DROPPED BY HOUSE

Committee Reports Certain Practices of Federal Jurist "Not Praiseworthy."

By the Associated Press.

WASHINGTON, Feb. 18.—The House today adopted a resolution directing that charges against Federal Judge Harry B. Anderson of Tennessee be dropped.

A report from the Judiciary Committee said that, although certain practices followed by the Western Tennessee District Judge and his predecessors were not praiseworthy, he had not been found guilty of "high crimes or misdemeanors" necessitating impeachment.

SHOT DEAD IN ROADHOUSE

Proprietor of Bellefontaine Inn Apparently Killed Self.

John Seeger, proprietor of Bellefontaine Inn, a roadhouse at Chesterfield, St. Louis County, was found dead there shortly after noon today, a bullet wound in his forehead and a revolver nearby.

Seeger was 45 years old. His widow and a small daughter survive.

New York Inquiry Plan Beaten.

ALBANY, N. Y., Feb. 18.—A resolution proposing an investigation by a legislative committee of the affairs of the City of New York was defeated in the Senate today by a vote of 27 to 24. Two Republican members, Senators Seabury C. Mastick and Walter W. Westall of Westchester, joined with the solid Democratic minority in opposition to the resolution.

SONNENFELD'S
610 to 618 WASHINGTON AVE.

Your Old Fur Coat Will Make a Smart Fur Jacket

We'll Remodel It Now at Only

$25

Jackets will be the smart thing for Spring and even next Fall . . . so why not let us make one for you from your old Fur Coat? This special price includes cleaning of fur and lining and recutting of old lining.

(Fur Shop—Third Floor.)

SUES FOR SUPPORT AFTER 43 YEARS

Wife Tells Court She Couldn't Get Hold of Her Husband Before.

For 43 years Mrs. Janet Graham waited for her husband, Walter, to support her, she told Judge Butler in Court of Criminal Correction today, raising four children to maturity and marriage while she worked as a trained nurse and Graham drifted about the country.

Graham, 65 years old, was on trial for nonsupport, accused by his wife, who is 60.

"Why didn't you bring this charge before?" asked the Judge.

"I never could get hold of him before," Mrs. Graham replied.

Mrs. Graham testified her husband operated a rooming house at 317 South Broadway, while she lived at 5649 Vernon avenue. During their 43 years of married life, she said, he left her many times, once for a period of 25 years.

"What do you want me to do with him?" Judge Butler asked.

"Well, he has $2000 in the bank; I think I ought to have half of that," the wife replied.

"But, I can't do that. Do you want me to send him to the workhouse?"

"No, I don't want that. He's too old for that."

Graham told the court he had given his wife money when he had it, and related that he had offered to turn his rooming house over to her.

"What would I do with that old houseful of bums?" Mrs. Graham demanded from the audience.

Judge Butler recommended they try to settle between themselves and took the case under advisement.

LACLEDE GAS LIGHT CO. REDUCES DIVIDEND RATE

Directors of the Laclede Gas Light Co. have reduced the quarterly dividend due March 16 to holders of common stock of record March 2 to $2 per share. Quarterly payments were made during 1930 at the rate of $2.50 per share.

An official of the company said the action was taken because 1930 net income did not equal dividend disbursements and because indications are that earnings for the first two months of this year will not equal those for the same period of 1930.

The company earned $1,034,586 in 1930 and disbursed $1,195,000 in dividends, including $125,000 in dividends on preferred stock. If they are continued at the new rate, common dividends this year will amount to $856,000.

First Aerial 'Fashion Show' Held at East Side Airport

Curtiss-Wright Puts New Models Through Paces for Experts — Prices From $1490 to $25,000.

Seven gaily colored airplanes, engines droning perfectly, wheeled and dived at Curtiss-Steinberg Airport, on the East Side, yesterday, while a group of experts watched intently.

The exhibition was an aerial "fashion show," the first showing of the 1931 line of Curtiss-Wright planes. The experts, 80 in number, are base managers and executives of the Curtiss-Wright organization assembled here to learn the details of the new ships their company will produce this year.

The demonstration was the first of its kind an airplane concern has ever conducted, according to "Casey" Jones, a vice president of the Curtiss organization. The smooth lines, excellent performance and general attractiveness of the planes caused the experts to become enthusiastic over prospects for better business this year. As Jones explains the situation, the aviation industry has liquidated old stocks of planes and is squaring away for a new drive to sell flying to the public.

Priced From $1490 to $25,000.

The planes are as different in design as in price, which ranges from $1490 for a three-cylinder light sport model to $25,000 for a twin-engined transport. Of interest to St. Louisans especially is a sleek Robin Sedan, a refined descendant of the Robin, which became famous through the endurance flying tests of Dale Jackson and Forest O'Brine. The new Robin is a bit larger, having places for four passengers instead of three, offers better visibility for the pilot, and the interior finish rivals an expensive automobile.

Of especial interest to the experts are two small ships, the Junior, and the Coupe. The Junior, a two-seater open model with three-cylinder engine, mounted pusher type, is for sport and training. It is the least expensive of the Curtiss models, and its designers are hopeful it will become widely popular with persons who fly for the fun of it.

The Coupe is a snappy, low-wing monoplane with coupe seating arrangement in its globular cabin, designed for the business executive or salesman who desires to get around to his customers in a hurry, and for the sportsman pilot who wants protection from the weather.

Both the Coupe and the Junior will be manufactured at the Curtiss plant at Lambert-St. Louis Field, along with the Robin and the Kingbird, the latter the twin-engined transport mentioned previously. Other types shown, a transport and two open models, will be manufactured at the Curtiss-Travelair factory, Wichita, Kan.

To Repeat Demonstration.

After the experts were afforded a glimpse of the ships in the air, the planes were assembled in a hangar where factory engineers explained technical and sales details.

Executives attending the demonstration included J. A. B. Smith, executive vice president of the Curtiss-Wright Co.; Maj. E. H. Brainard, president of Curtiss-Wright Flying Service, and Walter Beech, president, Curtiss-Wright Airplane Co.

"We are prepared to offer the airline operator and the flying public generally more for its dollar than ever before," Smith said. "We have worked hard to improve designs, and to produce planes that can be operated more economically, and I believe we have succeeded."

The demonstration will be repeated Friday and Saturday and part of next week for about 400 Curtiss-Wright dealers, who will be brought here to see the ships. The flying program is under the direction of Maj. C. Ray Wassall, pilot of the refueler on the first Robin endurance flight.

14-DAY TERM FOR DRIVING AUTO WHEN INTOXICATED

Webster Groves Decorator Also Fined $100; Hurt Woman Pedestrian at Tenth and Olive.

Charles E. Witt, a decorator, 43 Elm street, Webster Groves, was fined $100 and sentenced to 14 days in the City Workhouse in Police Court yesterday for driving his auto when intoxicated.

The offense occurred Dec. 4 last at Tenth and Olive streets, where, according to witnesses, Witt disregarded the signal of a policeman and knocked down a woman pedestrian, injuring her severely. She is Mrs. Ella Kohler, 4934 Buckingham court. Physicians at City Hospital pronounced Witt intoxicated, according to police.

Witt testified he did not see the policeman's signal. He said he was not drunk and told the Judge he had had two drinks sometime before.

'BUCK' KEENAN GONE; CUSTOMERS UNPAID

Bookmaker Said to Have Dropped From Sight After Losses on the Horses.

Former friends and customers of "Buck" Keenan, once popular downtown bootlegger and bookmaker, are wondering where he went two months ago after he closed his cigar store and handbook office at 202 North Eighth street.

Harassed by business reverses, including the complaints of customers who had won bets and were demanding payment, Keenan dropped out of sight. His wife worked for a while as a telephone switchboard operator, then disappeared as quietly as did Keenan.

Keenan is said to have made a fortune operating a saloon in the Buder (formerly Pontiac) Building, and lost it taking bets on horse races. An attempt to operate Carsonville Garden, on Natural Bridge road, failed six months ago, when he opened his last handbook shop.

Head bartender at the American Hotel in pre-prohibition days, Keenan won a reputation as a skillful mixer of fancy drinks and enjoyed a considerable patronage of politicians and business men. With the advent of prohibition, he moved across the street and established the Pontiac Bar, which he operated for eight years, closing after a series of raids.

CORRECTION ON ILLINOIS BANK

Gov. Emmerson Did Not Found Third National at Mount Vernon.

In a recent news story on methods of handling interest on Illinois State funds it was stated incorrectly by the Post-Dispatch that the Third National Bank of Mount Vernon, Ill., was founded by Gov. L. L. Emmerson, now its president.

Emmerson became president of the bank in 1910 but the bank was founded in 1901, succeeding the G. W. Evans Bank.

ST. LOUIS POST-DISPATCH
Founded by JOSEPH PULITZER Dec. 12, 1878.
TELEPHONE: MAIN 1111
Published Daily by the Pulitzer Publishing Co., Twelfth Boulevard and Olive Street.
MEMBER OF THE ASSOCIATED PRESS and AUDIT BUREAU OF CIRCULATIONS
The Associated Press is exclusively entitled to the use for republication of all news dispatches credited to it or not otherwise credited in this newspaper and also the local news published herein. All rights of republication of special dispatches herein are also reserved.
Subscription Rates by Mail, in Advance
Daily and Sunday, one year $10.00
Daily, without Sunday, one year 5.00
Sunday only, one year 5.00
Daily only, 50c a month; Sunday, 10c a copy.
Remit either by postal order, express money order or St. Louis exchange.
Subscription Rates by Carriers
Delivered by city carriers or out-of-town dealers: Daily only, 50c a month; Sunday, 10c a copy.
Entered as second-class matter, July 17, 1879.

Have you your bids for Chi Sig's Black Ball? March 6th...Chase Hotel...Get Them Here!

FOUR IMPORTANT ½ PRICE SALES

at

Woolf Brothers

Several Hundred

Walter Morton Suits

All smartly tailored and made from the choicest cloths. This group includes double and single breasted models in an extremely good selection of patterns and colors.

Also a few Pembrook suits and broken sizes in tuxedos

Woolf Brothers "Own Label" SHIRTS Hundreds of them ½

A group of fine quality **Pajamas** Standard styles. Large selection from which to make your choice. Also a special group of men's hose at ½ . . . price

Woolf Brothers Fancy TIES the finest silks ½

eighth and olive
arcade building
the store with the "funny" windows

MISSOURI SENATE ENGROSSES ELECTRIC CHAIR MEASURE

All Executions Would Take Place at State Prison Under the Henry Bill.

Special to the Post-Dispatch.

JEFFERSON CITY, Feb. 18.—The Senate yesterday engrossed a bill by Senator Henry of Butler substituting electrocution for hanging as the method for legal executions in Missouri, and prescribing that all death sentences imposed in Missouri shall be carried out at the penitentiary in Jefferson City, where an electric chair would be installed.

The legal method of execution in Missouri at present is by hanging, and the execution takes place in the county where the condemned man was convicted-)cN v -oP person was convicted.

A similar bill was passed by the 1927 Legislature, but was vetoed by Gov. Baker at the request of residents of Jefferson City, who objected to all executions ordered by the Missouri courts taking place in the capital.

Convicted of Topeka (Kan.) Murder

TOPEKA, Kan., Feb. 18.—A jury yesterday convicted Virgil Pointer, former packing house worker, of the second degree murder of Roy Kramer, vice president of the Kaw Packing Co.

HARRIS TO OPPOSE DOYLE FOR MAYOR OF EAST ST. LOUIS

Candidates Chosen in Primary Ran Against Each Other Four Years Ago—Election April 7.

Mayor Frank Doyle of East St. Louis was renominated in the nonpartisan primary election yesterday and will be opposed in the municipal election April 7 by M. L. Harris, whom he defeated four years ago by fewer than 1000 votes.

In gaining nomination Mayor Doyle received 9584 ballots and Harris 9142. Two unsuccessful candidates trailed far behind, Jean Francis de Villard with 745 and Arthur H. Farrier with 368. Harris is in the real estate and insurance business and Doyle is an ice cream manufacturer.

Eight were nominated for commissioners, the four incumbents, along with James T. Crow, retired department store owner; Ralph Cook, attorney and former Commissioner of Streets and Sewers; Arthur P. O'Leary, insurance broker and former Commissioner, and George A. Levy, owner of an advertising agency.

Although the election was conducted on a non-partisan basis and the political affiliations of the candidates did not appear on the ballots, Republican and Democratic leaders indorsed slates and were active in the campaign. Dan McGlynn Jr., an influential Republican, went down the line for Doyle, Commissioner of Streets and Stewers John Connors; Commissioner of Public Safety Herman E. Zierrath, and Crow, recommending also either Levy or George V. Gruenewald for the fourth commissioner. All except Gruenewald were nominated.

Tarlton for Harris.

On the Democratic side, G. Locke Tarlton, contractor, was active in behalf of Harris, who is his brother-in-law, and the Harris slate, which comprised Cook and O'Leary, Commissioner of Public Buildings John J. Hallihan, and Commissioner of Health A. P. Lauman.

Hallihan and Lauman, in meetings of the City Council frequently arrayed against Mayor Doyle and Commissioners Connors and Zierrath, who were in control and able to dominate the council's policies, led all the others in the vote for Commissioners. Hallihan received 10,032 votes and Lauman 7577. The vote for the other successful candidates was: Connors, 6753; Crow, 5932; Cook, 5789; Zierrath, 6090; O'Leary, 4585, and Levy, 3627.

Nick J. Colgan, a former constable, and Thomas J. Godfrey Sr., former supervisor of St. Clair County, were nominated for police magistrate, Colgan with 3052 votes and Godfrey with 2740.

Slava Zitta, convicted bootlegger, who is serving six months in the Harrisburg jail, was last in a field of nine candidates, receiving 184 votes. He was convicted of conspiracy to violate the prohibition act and sentenced by Federal Judge Wham last Feb. 2.

20,000 Votes Cast.

The contest for commissioners aroused considerable interest and about 20,000 votes were cast in the election.

Unsuccessful candidates for commissioners, and the vote:

George V. Gruenewald, 2551; Leroy Morgan, 1935; Frank Keating, 1483; John J. Keeley Jr., 1253; W. S. Reynolds, 1257; James McAuliffe, 1389; J. J. Barry, 1080; Charles Hoefele, 830; W. P. Klein, 1014; George J. Cashel, 770; Max M. Adelman, 743; W. W. Stines, 695; Allie McAtee, 547; George F. Smith, 560; Thomas J. Jones, 574; P. W. Sullivan, 480; A. M. Hubert, 473; J. A. Blackburn, 461; Les H. Forman, 536; Frank C. Molla, 420; Thomas J. Healy, 414; Harold F. Smith, 332; Jesse Ashby, 257; Fay F. Dodge, 371; Warren B. Goodell, 240; Gertrude Taake, 207; Charles E. Reid, 184; C. J. Allen, 90.

Unsuccessful candidates for police magistrate and the vote: William J. Kane, 2338; Oscar Hooker, 2022; Leo J. Sullivan, 2300; Con Hickey, 2226; William Lynn, 1523; Michael S. Kalish, 882; Slava Zitta, 184.

DR. W. C. T. KIRCHNER LIKELY TO GET CITY HOSPITAL POST

Only One to Pass the Examination for Medical Director of Institution.

Dr. Walter C. G. Kirchner, 5175 Cabanne avenue, a physician, with offices in the Metropolitan Building, is likely to be appointed to the new post of medical director at City Hospital, at $5000 a year. It was announced yesterday that he had passed the Efficiency Board examination for the place, but the only other candidate had failed. The appointment will be made by Hospital Commissioner Lohr.

The medical director will have charge of the professional service of the hospital, leaving the handling of service staffs and business to the Superintendent, Dr. E. J. Lee Jr., who is paid $4000 a year. The medical director and Superintendent each will have living quarters provided.

Sand in Crankcase of Truck.

James E. Cole, who operates the Interstate Shipping Co. from a truck depot at 510 South Third street, reported to police last night that the iginition wires of one of his trucks was torn out and sand placed in the crankcase of the motor. He suspects a former employe.

LABOR VIEW ON GARY PLAN

Statement Says No Consideration Is Given to Worker.

By the Associated Press.

JEFFERSON CITY, Feb. 18.—The Missouri Joint Labor Legislative Committee has issued a statement saying Missouri labor is not opposed to a State income tax, "but has been accused of taking a position on the pending income tax proposal of the Survey Commission which leaves that inference and that labor is against the Missouri farmer."

"Missouri labor has no fight with the farmer," said the statement, "but reserves the right to safeguard the interest of the working man the same as the farmer is seeking to safeguard his interest. What Missouri labor is opposed to in this program is that no consideration is given to the worker and that an additional tax is being imposed upon him with scant consideration of his ability to pay."

Montana Divorce Bill Beaten.

By the Associated Press.

HELENA, Mont., Feb. 18. — A bill for liberalization of Montana's divorce requirements failed of approval by the House of Representatives yesterday. The measure, which would have permitted suits to be filed after 30 days' residence and a decree to be entered after 90 days, was beaten, 55 to 37.

ONLY 9 MORE DAYS

GOING OUT OF BUSINESS

Final Slash in SHOE PRICES

We must close out to the bare walls by Feb. 28th, therefore—

Women's Shoes VALUES to $8.50

$1.88 — 2 PAIRS $3.50

$2.88 — 2 PAIRS $5

Hundreds of Styles! Thousands of Pairs!

Two Sensational Close-Out Groups of Quality Shoes. Including New Spring Styles and Nationally Known Makes of ARCH SHOES

Styles for Every Woman and Miss

All Sizes And Widths Represented

ACT QUICK! END IS NEAR!

SHOEMART 711 Washington

ALL CHILDREN'S SHOES SACRIFICED

SAVE $ SAVE $ SAVE $ SAVE $ SAVE $

Forum FEATURE SPECIALS

You will always get cold, pure water at the FORUM . . . . in a sparkling clean glass!

THURSDAY LUNCH
BEEF CROQUETTE With Creamed Peas 15c

THURSDAY EVENING
Fried Premium HAM STEAK 20c

Thursday Noon		Thursday Evening	
Lamb Stew and Noodles	12c	Hamburger Steak	10c
Pig Hock and Sauer Kraut	25c	Liver and Bacon	16c
Boiled Cabbage	5c	Jumbo Baked Potato	7c
Vegetable Salad	6c	Cottage Cheese	5c
Blackberry Pie	8c	Fresh Rhubarb Pie	8c

NOW OPEN ON SUNDAY

FORUM CAFETERIA
Save $104 a Year 307 N. 7th

C-M Shoe Rebuilders

8TH STREET Shoe Repair CORNER 8th & Lucas | M. MEYER Shoe Rebuilder 504 Pine | C-M Shoe Rebuilders 816 Pine

SPECIAL —3 DAYS ONLY— THURSDAY, FRIDAY AND SATURDAY

GOODYEAR WINGFOOT RUBBER HEELS 50c Value 21c

OAK SOLES $1.25 Value 59c

FULL SOLES and Heels $2.50 Value $1.69

FREE Ticket Good for 10 Shoe Shines With Each of These Specials

GARLAND'S

Thursday Starts a Tremendous Final

Sacrifice of Gottlieb Fur Coats

Offering Superb Furs and Advance Fashions at a Low Price That Will Be Remembered for a Long Time

Silver Muskrat with self collar and cuffs. A marvelous coat at $66

Walnut Lapin with cord belt and new Drecall sleeves $66

$66

LESS THAN THE PRICE OF SKINS ALONE ON TODAY'S RISING MARKET

The climax to the greatest fur event in history . . . an absolute disposal of high-character Fur fashions which must not be judged by the almost incredibly low price. Choose from

FINEST SILVER MUSKRAT
GOLDEN, NATURAL OR DARK MUSKRAT
CARACUL . . . BLACK OR LIGHT SHADES
NORTHERN SEAL* . . . LAPIN*
*Dyed Coney.

Fashions unmistakably advance in tenor, some with contrasting, others with stunning self trims.

FUR SALON—THIRD FLOOR.

Dark Muskrat, skins worked in mink fashion and a new collar $66

GARLAND'S

HATS . . .

A Close-Out of Values Up to $6.75

$1.50

A sacrifice of current fashions in felt and other fabrics . . . a little of everything . . . in black and colors . . . at a fraction of cost! Nearly all head sizes. All sales final.

SECOND FLOOR MEZZANINE.

SHOES . . .

A Close-Out of Odds and Ends From Our Regular Lines to $10

$2

Pumps . . . Straps Ties . . . Step-Ins . . . Etc. Incomplete Sizes

Nearly 500 pairs of smart Shoes from our regular lines at the lowest close-out price we have ever offered . . . Kids, suedes, satins, reptile trims, etc.

STREET FLOOR

GARLAND'S

FINAL

Choice-of-the-House Sale

Every Fur-Trimmed Winter Coat

Regardless of Cost or Loss . . . Now

$29

Superb Furs: Beaver, Persian Lamb, Squirrel, Skunk Marten, Caracul, Fluffy Wolf, Krimmer, Raccoon and Others

Latest Styles: Shawl Collars, Standing Collars, Scarf Collars, Elbow-Deep Cuffs, Gauntlet Cuffs, Full Fur Fronts, Many Styles, In Colors and Black

This is the first time at the close of any Winter season that we have ever offered choice of the superb Garland Coat collection at such a low price! We confidently expect to sell every remaining Winter Coat tomorrow and that is all that prompts such an astonishing sacrifice.

Mostly Sizes 14, 16, 18 . . . A Few 38 to 46 COAT SALON—THIRD FLOOR

About 20 Coats, Small Sizes in Sport or Dress Types, Some With Fur, Were to $25, Choice.............. $6

THOMAS W. GARLAND, INC.—SIXTH ST., BETWEEN LOCUST & ST. CHARLES

Stix, B

$1.39 QUALITY

FLA CRE 90

A Tremendous Purch sociated Stores Mak to Offer This Superi the Jubilee Sale at T

Just think saving 49c on eve smart for Spring frocks an several dress lenghts at GUARANTEED WASHA JAP SILK . . . DESIRED 3 The favored shades include:

Jade Woodland Bluglory Cr Guardsmen Talisman Red Be White Black Navy

Spring are Sp

Plain or Fur Trimmed. Made to Sell for $15.......

Select a smart new Spring savings. Konges, cho crepes, twill broadcloths rics. Scarf-like collars, pi lars, novelty cuff treatm fashionable details. Blac toastan and green. Misse sizes 14 to 44.

New "Perfect Wash

Twenty-Five New Spring Styles....

Most adorable Frocks . . . th have made them smart enoug home. Beautiful prints that Short sleeves or capelets. Mi women's sizes 36 to 54. Spec "Silver Jubilee."

...ker bill for liberalization of Montana's
...ing divorce requirements failed of ap-
...on- proval by the House of Representa-
..." tives yesterday. The measure,
which would have permitted suit
...n. to be filed after 30 days' residence
— A and a decree to be entered after
90 days, was beaten, 55 to 37.

...Coats

Dark Muskrat, skins worked in mink fashion and a new collar........ $66

...'S

...use Sale
...Winter Coat
...oss . . . Now

Latest Styles
Shawl Collars
Standing Collars
Scarf Collars
Elbow-Deep Cuffs
Gauntlet Cuffs
Full Fur Fronts
Many Styles
In Colors and Black

...son that we have ever ...llection at such a ...very remain- ...t is all

...SALON—THIRD FLOOR

...ypes, ... $6

...OCUST & ST. CHARLES

Stix, Baer & Fuller ◆ Downstairs Store

$1.39 QUALITY PURE SILK

FLAT CREPE 90c

A Tremendous Purchase With Associated Stores Makes It Possible to Offer This Superior Quality in the Jubilee Sale at This Low Price.

Just think saving 49c on every yard you buy... smart for Spring frocks and suits . . . choose several dress lenghts at "Jubilee" savings. GUARANTEED WASHABLE . . . PURE JAP SILK . . . DESIRED 39-INCH WIDTH. The favored shades include:

Jade Woodland Seasand Bluglory Crane Gray Guardsmen Blue Talisman Red Beige Green White Black Navy Pastel Shades

Jubilee Special! 1500 Pr.
Women's Spring Shoes

Scores of Wanted Types Are Underpriced at $1.98

These are Shoes that will go nicely with your Spring costumes, and just think how much you can save by purchasing your every need in the "Silver Jubilee" Sale . . . BLACK KID . . . BROWN KID . . . COMBINATIONS . . . PATENT LEATHERS. Ties, straps and pumps with high, Cuban or low heels. Sizes 3 to 8 . . . all widths in the lot.

Spring Coats *are* Special

Plain or Fur Trimmed. Made to Sell for $15....... $12

Select a smart new Spring Coat at Jubilee savings. Konges, chongalaines, vio crepes, twill broadcloths and sports fabrics. Scarf-like collars, picture-frame collars, novelty cuff treatments and other fashionable details. Black, skipper blue, toastan and green. Misses' and women's sizes 14 to 44.

Only Such an Important Event as the Jubilee Could Bring Such Outstanding DRESS Values for Only

$4.64

1100 New Printed Dresses

Here are the kind of Dresses you like, but would never have thought they could be purchased for as little as $4.64...Their fine quality fabrics . . . their variety of printed patterns is so unusual. All brand-new, shown for the first time Thursday. Jacket effects, peplums, full flared skirts, tight hiplines, Spring's outstanding fashions . . . For misses, juniors, women and larger women. Sizes 14 to 44 and 40½ to 50½.

Spring Straws

Smartest New Weaves.............. $2

Spring's newest styles in an extensive assortment at Jubilee savings . . . Balibuntl, pedaline, baku and fancy braids . . . in the smart Watteau shape, brim, off-the-face or close-fitting styles. Flower or self trims. Black and modish Spring shades.

$2 Foundation Garments

Kabo Step-In Girdles $1.40

Popular 12-inch model of strong rayon elastic; with stays at front only to support the abdomen. Sizes 25 to 32.

$3.50 Venus Belt Corsetalls, $2.45

Swami top; well boned inside belt and diaphragm support; boned at back; strong elastic panels in sides; button-on shoulder straps. Sizes 34 to 46.

New "Perfection Maid" Wash Frocks

Twenty-Five New Spring Styles.... 80c

Most adorable Frocks . . . their dressmaking details have made them smart enough to wear out of the home. Beautiful prints that will launder so nicely. Short sleeves or capelets. Misses' sizes 14 to 20 . . . women's sizes 36 to 54. Specially low priced for the "Silver Jubilee."

New Bags 80c

Karatols, Moires; desired flat styles, with coin purse and inside mirror. Also smart pouch styles. All with linings to match color of bag. Popular black, brown, green and navy.

$1.95 Wash Frocks for Girls 7 to 14

2 *for* $3

Guimpe, peasant, bolero, capes, Eton effects, suspender styles; everything smart for the young modern 7 to 14 will be found in this outstanding "Jubilee" group...neatly made, carefully finished in every detail . . . *developed in pongette; 80 square, tafasan and broadcloth.* Floral, check, stripes and dotted patterns . . . 216 of these are sample Dresses in size 10 only.

THURSDAY — SPECIAL PURCHASE
4800 GARMENTS—5 GREAT GROUPS

Women's Undies Slips and Gowns

50c

79c Flat Crepe Undies & Slips, 50c

Daintily lace-trimmed and tailored chemise, panties, step-ins and dance sets; slips in bodice-top style; deep hems.

79c Colorful Print Pajamas, 50c

Misses' and women's; tuck-in and overblouse styles; sizes 16 and 17.

79c Print or Rayon Dance Sets, 50c

Panty in step-in or bloomer style, bandeaux to match.

69c Regular and Extra Size Slips, 50c

Muslin Slips in bodice or built-up styles; plain or lace trimmed; white only.

79c Rayon Undies, 50c

Lace-trimmed panties, chemise, combinations, dance sets and bloomers; flesh and peach; regular sizes.

79c Porto Rican Gowns, 50c

Embroidered and appliqued in many pleasing styles; flesh, Nile, peach and white; regular sizes.

See Our Other Announcement on Pages 8 and 9, This Section.

JURY RETURNS VERDICT IN FAVOR OF DR. MUDD

Decides Against Mexico, Mo., Woman in $100,000 Suit Against Surgeon.

A jury in Circuit Judge Hoffmeister's court returned a verdict yesterday in favor of Dr. Harvey G. Mudd, surgeon, in the suit for $100,000 filed by Mrs. Annalee Hoxsey of Mexico, Mo. She alleged he negligently left a piece of surgeon's gauze, or "sponge," in her after an operation at St. Luke's Hospital, June 3, 1929, causing her to suffer serious illness.

Eight days were occupied by the trial, in which a large amount of expert testimony was given. The jury voted nine to three in favor of Dr. Mudd.

Mrs. Hoxsey testified she was not relieved of the "sponge" until Aug. 20, 1929, after her return to the hospital for re-examination. Her husband, T. J. Hoxsey, former owner of the Hoxsey Hotel at Mexico; her two sisters and a number of friends from Mexico testified for her. She further introduced the testimony of three physicians, none of whom, however, was present at the operation.

The defense introduced medical testimony in support of Dr. Mudd's denial of the charge a "sponge" was left in the patient. He was aided in the operation by Dr. O. R. Sevin, who was among the witnesses for him. Two hospital nurses testified that the "sponge-count" was correct.

Dr. Mudd himself told about the system at St. Luke's and other hospitals by which a check is kept on pieces of gauze used in an operation. They are furnished by the hospital, 20 in a bundle, he said, and when the doctors have finished with them they are thrown in a basin; later they are hung on two rows of hooks, 10 in each row, in sight of everyone in the room. Before a surgeon is ready to close a wound the nurses who have charge of the gauze are always asked if the "sponge-count" is correct, Dr. Mudd testified. As is his practice, he inspected the wound in Mrs. Hoxsey before closing it and no foreign body was present, he said.

Dr. Mudd was represented at the trial by Attorneys Jacob M. Lashly, James E. Garstang, Charles S. Reber and J. W. McAfee.

HELD ON CHARGE OF ISSUING WORTHLESS CHECK IN 1929

E. T. Robinson Arrested at Request of Circuit Attorney Investigating Cases Under Sidener.

Edward T. Robinson of the Hamilton Hotel was arrested in Judge Weinbrenner's Court of Criminal Correction yesterday by detectives investigating, at the request of Circuit Attorney Miller, cases handled during the term of former Circuit Attorney Sidener.

He was identified by Otto Matthews, 24 Oak Terrace, Webster Groves, as the man who in 1929 gave him a $75 check which he said was returned from the Grand National Bank marked "no account." Robinson was charged in a warrant with uttering a check on a bank in which he had no account.

Detective Sergeants Ryan and Behnker were puzzled when in checking police records they found several old complaints against an Edward T. Robinson, 58 years old. They recalled they had arrested a young man of that name recently and that he was to be arraigned yesterday on an old charge of obtaining money under false pretenses.

In the courtroom they found the younger Robinson whom they had arrested, in the company of an older man who said he was Edward T. Robinson, senior. His arrest and issuance of the warrant followed.

Now!
A Commodious
Lounge Car
to and from
Cleveland

Lv. St. Louis...... 5:15 P. M.
Ar. Cleveland.... 8:35 A. M.
(Ar. Toledo 7:45 A. M.)
Returning
Lv. Cleveland . . 6:00 P. M.
(Lv. Toledo 7:30 P. M.)
Ar. St. Louis . . . 7:57 A. M.

LOWEST FARES
Splendid Dining Car Service

City Ticket Office 318 N. Broadway
Call Chestnut 7360

NICKEL PLATE ROAD

SHOT WHEN HE TRIES ESCAPE FROM POLICE

Radio Salesman Breaks and Runs When Being Loaded in Patrol Wagon.

Harry Cantwell, 30-year-old radio salesman, was shot in the leg by a policeman last night when he attempted to escape after being arrested for peace disturbance. He is a prisoner in City Hospital.

Patrolman William Boyse, Page Boulevard Station, reported Cantwell broke away and that he called "halt" before firing the single shot that lodged below Cantwell's right knee.

According to police reports, Cantwell was arrested following a telephone call that there was trouble at a rooming house at 5043 Maple avenue. There, police reported, they found Cantwell, his wife, Ogrita, and Mrs. Missouri Tator, proprietor of the rooming house. Mrs. Cantwell, according to police, said her husband had mistreated her, but she did not want to prosecute.

Accused of Battering Door.

Mrs. Tator, however, told police she wanted Cantwell arrested. He had disturbed her peace, she said, and had battered down the door to his wife's apartment when Mrs. Cantwell refused to admit him. She also said, according to police reports, that Cantwell had threatened others in the rooming house.

At the station, the combined efforts of a policeman and a turnkey were necessary to get Cantwell into a cell, police reported. At 12:40, a hour after the arrest, they asserted, he slipped out of the cell when the door was opened to admit another prisoner. The efforts of three policemen were required to put him back.

At 1 a. m., Cantwell was handcuffed, preparatory to being transferred to Laclede Avenue Station as is customary with prisoners scheduled for Police Court. The Desk Sergeant and two patrolmen put the handcuffs on him, and Boyse led him out to a waiting patrol wagon.

Breaks Away From Police.

"Where are we going?" Boyse reported Cantwell asked.

"To the Eighth district."

"Like hell we are," the policeman said Cantwell shouted, breaking away and running north in Union boulevard. He reported that he ordered the man to stop and Cantwell turned around, said, "like hell I will," and ran off. It was then that Boyse fired.

At city hospital, according to police, Cantwell cursed the attendants and fought until it was necessary to strap him down in order to treat his wound.

$229 Holdup in Belleville.

Eugene Rickert, a candy manufacturer, 1647 North Church street, Belleville, was robbed of $229 last night by an armed man who held him up as he was driving into the garage in the rear of his home.

BUSY BEE
$1.00 DAY THURSDAY
3 lb. Box Assorted Candies $1.00

Scruggs · Vandervoort · Barney

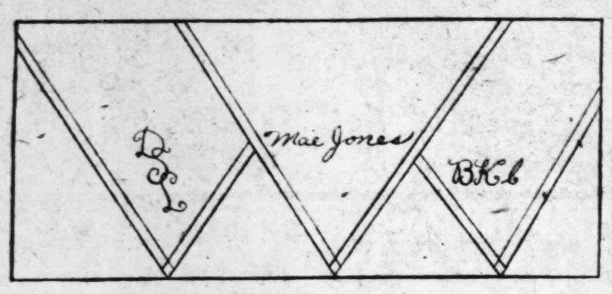

Two-Day Sale! Handkerchiefs Initialed Without Charge!

Beginning Thursday! Single and Full Names Machine-Embroidered. Orders Taken for Half Dozen of Same Initial. Delivery in Two to Three Weeks!

Women's White Linen Handkerchiefs with 1-16-inch hems ....6 for $1.10
Women's White Linen Handkerchiefs, of sheer and medium quality ....6 for $1.35
Women's White Linen Handkerchiefs with cords and hand-rolled hems or 1-inch spoked hems ....6 for $1.50
Men's White Linen Handkerchiefs with 1/4-inch hems ....6 for $1.90
Men's White Linen Handkerchiefs with 1/8, 1/4 or 1/2 inch hems..........6 for $2.50

No Telephone Orders Accepted
Handkerchief Shop—First Floor.

SONNENFELD'S
610 to 618 WASHINGTON AVE.

Hundreds of New Arrivals Join the Marvelous Values in

SALE "SAMPLE" SPRING HATS

Originals and Paris Adaptations of Rare, Imported Straws . . . All Are

Regular $15 to $30 Values!

$10

DON'T miss the "Sample" Sale . . . the most spectacular value event of the entire season! It brings those exquisite originals from the lines of foremost milliners . . . at a COMPELLINGLY LOW price for such fine quality . . . such unique styling! Newly arrived models have been added . . . the collection is amazingly complete!

The Finest Straws Available in This "Sample" Sale

CHARMEUSE — PANAMALAC
PANAMA-TOYO — ROUGH STRAWS
CELLO-MAT BANDING — MILAN
SHANTUNG-BAKU — LINETTE-CHANVRE

Black and ALL Spring Shades

Head Sizes 21 to 23½ . . . and Special Selections in Youthful Matron Hats

(Millinery Salon—Second Floor.)

Scruggs • Vandervoort • Barney

A Special Purchase Adoria HATS

Thursday! Remarkable Values at . . . $10

Every Hat is an adaptation of a new French model! Every smart type for Spring is here! In black and every important color! A truly stunning collection!

Gorgeous Straws and Fabrics

Opaque Visca . . . Knitwitz
Panamalac . . . Linol
Satin Paillasson
Pedaline Visca . . . Chamoise
Milan and Knitwitz
Madagascar . . . Ramie

Moderate Price Shop—Third Floor.

Agnes Watteau in Knitwitz and Milan
Rose Valois Copy Pedaline Visca
Rose Descat Copy in Pedaline Visca
Agnes Copy in Neora
Agnes Hat and Scarf, Black and Algerian Colors

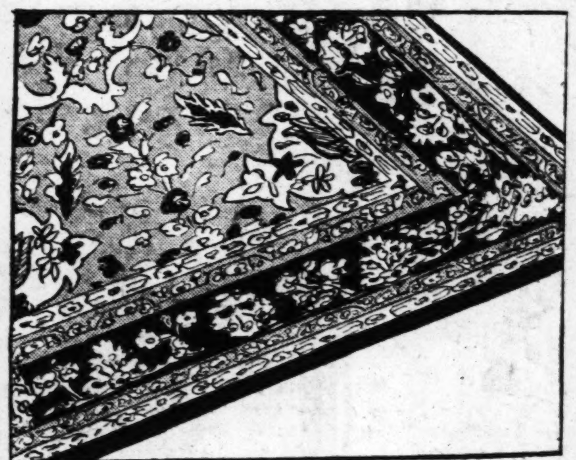

Thursday Sale! $11.75 Armstrong Quaker Linoleum Rugs

Only While 375 Last Can They Be Had at . . . $7.45

Size 9x12

All Perfect Rugs
Finest Quality of Armstrong Rugs
Discontinued Patterns
APPROPRIATE FOR ALL ROOMS

Some patterns may be obtained in sizes 6x9, 7.6x9, 9.10x6.

Rug Shop—Fourth Floor.

Thursday Only! Once-a-Month Sale of S.V.B. Tearoom Coffee

Regularly 45c a Pound

3 Lbs. for $1

Whole Bean, Steel-Cut or Pulverized

The same delicious blend of Coffee that makes our Tea Room such a popular rendezvous! Freshly roasted every day, and packed in air-tight, moisture-proof bags to retain every bit of flavor. Stock your pantry shelves Thursday at this worth-while saving!

Preserves Shop—Downstairs.

Thursday! Last Day to Buy S. V. B. Preserves

Regularly $1.00

79c

3½-Lb. Size

Choice of cherry, peach, plum, raspberry or apricot Preserves . . . made of carefully selected fruits and pure cane sugar and sold only under Vandervoort's label.

Preserves Shop—Downstairs.

Sale! 3800 Pieces "Wear-Ever" Aluminum

15 Special Dollar Items
Regular Prices Up to $2.00

Regularly $1.75 Baking Pan 95c

4-Quart Windsor Kettle Regularly $1.85 Rice Boiler $1

Regularly $3.75 5-Quart Tea Kettle $2.89

Reg. $1.50 French Fryer
Large-Size Melon Mold
3 Deep Piepans
$1
Reg. $1.50 Octagon Cake Pan
Reg. $1.50 Deep Colander
Reg. $2.00 Baking Pan

Regularly $2.25 1½-Quart Double Boiler $1.69

Regularly $5.50 Cooker $3.79

4-Qt. Sauce-pan $1
4-Qt. Covered Sauce-pan $1
Reg. $1.50 Tube Cake Pan $1

Regularly $4.95 Deep Roaster $3.29

3-Piece Stew Pan Set for
Three Mountain Cake Pans
$1
Regular $1.75 Griddle
Large-Size Cookie Sheet

Regularly $1.00 2½-Quart 79c

Explosion Fires Ship; 13 Escape.
By the Associated Press.
RIGA, Latvia, Feb. 18.—An explosion of gasoline aboard the German st... the co... the shi... reached...

MOTH HOLES — BU...
Rewoven Perfectly in Clothing

A. L. SULLIVAN

—STOUT WO...
Final Cleara...
WINTER COATS
$39.75 Values
$35.00 Values
$29.75 Values
$25.00 Values
$18.00 Values
Reduced to . . . $5...
Broken Sizes 38 to 56

Absolute Clearance of our entire sto... of Sports and Dress Winter Coats! A... Wool Fabrics! Fur-trimmed and tailo... ed styles! Buy your Coat for ne... Winter in this sale and SAVE!

No Phone Orders! No C. O. ... All Sales Final!

Lane Bryant ...
SIXTH and LO...

Clearance of Fur Coats

—That Formerly Sold Up to $175

$88

A rigid Nugent policy to dispose of stocks at the end of each season brings this attractive price.

American Broadtail*
Beige Caracul
Northern Seal**
Natural Muskrat
Black Caracul
Russian Pony

—self or contrastingly trimmed with fitch, wolf, fox or ermine. All sizes in the group, but not in each fur. Our Club Plan or "Will Call" is available to you.

*Processed Lamb.
**Dyed Coney.

Free Storage for 1931!

Extra Special

A group of only 15 fur coats that sold up to $100. Specially priced for quick clearance at.......... $44

Nugents, Second Floor—Downtown Store Only

Barney

Agnes Hat and Scarf, Black and Algerian Colors

Month Sale of
ee

ch a
air-
your

ver" Aluminum
tems
2.00

Regularly $3.75 5-Quart Tea Kettle $2.89

Regularly $5.50 Cooker $3.79

Regularly $1.00 2½-Quart 79c

Explosion Fires Ship; 13 Escape.

By the Associated Press.

RIGA, Latvia, Feb. 18.—An explosion of gasoline aboard the German steamer Leander last night off the coast of North Courland set the ship afire. The crew of 13 reached the coast in lifeboats.

MOTH HOLES — BURNS — TEARS

Rewoven Perfectly in Clothing

Save $300.00 a Year

A. L. SULLIVAN 505 N. 7th St.

FIRE INSURANCE TAX BILL

Measure Provides for Municipal Levy for Pension Fund.

By the Associated Press.

JEFFERSON CITY, Feb. 18.—A measure to provide that cities and towns of Missouri may tax fire insurance premius 2 per cent in order to create a firemen's pension fund was ordered engrossed by the House yesterday.

The bill permits cities and towns that have a paid fire department to assess the tax on premiums for insurance written there, and fire insurance companies having home offices in St. Louis could be taxed $200 a year as an occupation tax. In Kansas City a $100 tax could be assessed. The proposal was introduced by Representatives Keating (Dem.), Kansas City; Jones Parker and L. C. Hehl, both Republicans, of St. Louis.

CHAPMAN CLEANED WINTER COATS Are Beautifully Finished

CHAPMAN BROS CLOTHES CLEANERS

Plant 3100 Arsenal PRospect 1180
COlfax 3344—HIland 3550—CAbany 1700—WEbster 3030

STOUT WOMEN

Final Clearance!

WINTER COATS

$39.75 Values
$35.00 Values
$29.75 Values
$25.00 Values
$18.00 Values
Reduced to . . . $5

Broken Sizes 38 to 56

Absolute Clearance of our entire stock of Sports and Dress Winter Coats! All-Wool Fabrics! Fur-trimmed and tailored styles! Buy your Coat for next Winter in this sale and SAVE!

No Phone Orders! No C. O. D.'s! All Sales Final!

Lane Bryant Basement
SIXTH and LOCUST

Huette's WONDERFUL SHOES

Presenting the NEW Spring Styles! Over 7000 Pairs — a Fit for Any Normal Foot

$5 AND $6

ENNA JETTICK

At All 4 Stores

AAAAA to EEE WIDTHS — SIZES 1 to 12

Smarter straps, pumps and ties—styles for every woman and miss for every occasion. You need no longer be told that you have an expensive foot. Expert fitters at all Four stores.

420 N. Sixth — 6118 Easton — 6331 Delmar — 714 Washington

Uptown Stores Open Thursday Evening

EVIDENCE ON MILK PRICE IS GIVEN AT SENATE HEARING

Federal Statistics Indicate Cost to City Dweller Has Not Followed Decline on Farms.

By the Associated Press.

WASHINGTON, Feb. 18.—Government statistics showing a wide discrepancy between the prices paid by consumers for milk and dairy products and the prices received by farmers were submitted in the Senate's investigation of food costs yesterday.

Representatives of the dairy industry testified, however, that the consumer was receiving the full benefit of reductions in the wholesale prices of their products.

Ethelbert Stewart, Commissioner of Labor Statistics, presented figures which he said showed a "very apparent" failure of retail prices to follow the decline of wholesale prices in milk.

The average price of milk in 51 cities is 13.3 cents a quart, Stewart said, and the farmer is receiving an average of less than 4.5 cents.

Low Price for Farmer.

Stewart testified, however, that the average price of milk had dropepd from 14.2 cents in January, 1930, and 14.3 in January, 1929. But the farmer, he added, now gets less for his milk than he has since 1921.

His figures also showed that in 1913 when milk was selling for 8.9 cents the farmer was getting $1.90 a hundred pounds of milk and in 1930, with retail milk at 14.2 cents, he was getting $2.53.

Prices of milk in various big cities ranged from 10 cents in Columbus, Milwaukee, Minneapolis, St. Paul and Salt Lake City to 19 cents in Charleston, S. C., he said.

The Government statistician also presented figures which he said showed a wide spread between the prices received by the farmer for butter and cheese and the market price of these commodities. The prices paid the farmer for butter fat have dropped from 33.4 cents in 1922 to 26.2 cents today.

The prevailing average butter price is 37.7 cents, he testified, as compared with 42.5 in December, 1930.

Lowest Price Since 1917.

Joseph A. Becker of the agriculture department testified the farmers were receiving $2.04 for a hundred pounds of milk in January of this year, the lowest price since 1917. The average price in 1930 was $2.30, he added.

Becker's figures showed the farmers' price has declined steadily since it reached a high of $3.42 in 1920.

Fred H. Sexauer, president of the Dairyman's League of New York, a co-operative organization which markets milk for 43,000 producers, testified that retail prices have dropped correspondingly with the prices paid members of his association.

He denied that his league, which he said controls between 40 and 50 per cent of the milk in its territory, fixed retail milk prices. The purpose of the organization, he added, was to eliminate unfair competition and stabilize the industry.

F. D. Walmsly, president of the Borden Farm Products Co., which distributes between 35 and 40 per cent of Chicago's milk, produced figures which he said showed the consumer had received the full benefit of reduced prices to the farmers.

Denies Price-Fixing Deal.

His company, he testified, reduced prices from 14 to 13 cents a quart at the beginning of this year and the farmers' price was cut eight-tenths of a cent.

Walmsley denied his company had entered a price-fixing agreement with its chief competitor, the Bowman Dairy Co., but agreed there was little competition in prices. He testified the Borden company is now paying farmers $2.32 for each 100 pounds of milk.

Chairman Capper introduced statistics to show the company had averaged profits of about 20 per cent on its stock during the last five years.

"So certainly the Borden company has been doing very well," he said.

"That is a larger profit than the farmers who produce the milk get," Senator Frazier (Rep.), North Dakota, added.

"It's about 10 times the profit the farmers in Kansas get," Capper replied.

DOCTOR ACCUSED OVER WILL

Alleged to Have Used Opiates to Influence Woman.

By the Associated Press.

SAN FRANCISCO, Feb. 18.—A charge that Dr. W. W. Washburn, San Francisco physician, kept her sister under the influence of opiates and forced the woman to will her $10,000 estate to him, was made by Mrs. Augusta Wasnadge, Passiac, N. J., in a suit filed yesterday asking Superior Court to annul the document and grant her letters of administration. The sister was Mrs. Henrietta Jablonski, who died in a hospital here several months ago.

Dr. Washburn denied using influence. He said he was bequeathed some of her property in payment of a professional account

INSURANCE MAN FALLS DEAD WHEN MAKING COLLECTION

Henry Toedtmann Swallows Medicine and Succumbs; Had Heart Disease.

Henry Toedtmann, an agent for the Prudential Casualty and Surety Co., fell dead yesterday in the home of Mrs. Louise Tempelmeyer, 4336A Arco avenue, where he had gone to make a collection.

Mrs. Tempelmeyer said Toedtmann complained of feeling ill and asked for a glass of water, saying he had just come from a doctor's office and wanted to take a capsule the doctor had given him. He died a moment after swallowing the capsule.

The physician told police he had been treating Toedtmann for heart disease. Toedtmann was 53 years old, married, and lived at 4113 Sacramento avenue.

Habeas Corpus for Murder Suspect.

An application for a writ of habeas corpus to procure the release from St. Clair County jail of Oliver Niehaus, charged with murder in connection with the killing of three men Feb. 2 in East St. Louis gambling flat of "Wide Open" Smith, will be heard Monday by Judge Miller at Belleville. Arrested in the flat, Niehaus said he had been employed to clean the place up and knew nothing of the killings.

RELIEVE THAT RASH

Why suffer when skin troubles yield so easily to the healing touch of

Resinol

WANTED!

OLD AND WORN

FURCOATS

ALSO MINK AND JAP MINK CAPES

Highest Cash Prices Paid—If You Have an

OLD FUR COAT

PLEASE BRING IT TO PINEATE BLDG., CORNER PINE AND 8TH STS.

Entrance 804 Pine St., Room 315. WILL BE HERE 3 DAYS—THIS WEEK ONLY—

THURSDAY, FRIDAY AND SATURDAY

We Sell Nothing. We Trade Nothing—Just Buying Old Fur Coats for Cash.

THE NEW 1931 RCA VICTOR

NOW ONLY $72 LESS TUBES

Complete and Installed, $91.50

$5 Down Delivers
The Radio of Your Choice
Complete With Tubes and Installed

THE NEW 1931 PHILCO BABY GRAND

A MIGHTY MIDGET $49.50 LESS TUBES

Complete and Installed, $68.00

TELEPHONE US NOW
For Free Home Demonstration
Or up to 9 o'clock any night . . . Call CHestnut 5636. We will deliver any set on FREE DEMONSTRATION . . . then if you like it all you need pay is FIVE DOLLARS—the balance in weekly and monthly payments.

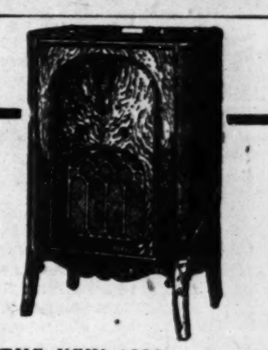

THE NEW 1931 Super Screen-Grid MAJESTIC

NOW ONLY $67 LESS TUBES

Complete and Installed, $88.50

$5 Down Delivers
The Radio of Your Choice
Complete With Tubes and Installed

MAJESTIC
ATWATER KENT
BRUNSWICK
GREBE FADA
SPARTON
RCA RADIOLAS
CROSLEY
PHILCO VICTOR
ZENITH

LEHMAN
"St. Louis' Dominant Music House"
1101 OLIVE STREET
OPEN EVENINGS UNTIL NINE

MAJESTIC
ATWATER KENT
BRUNSWICK
GREBE FADA
SPARTON
RCA RADIOLAS
CROSLEY
PHILCO VICTOR
ZENITH

NUGENTS

DOWNTOWN STORE Broadway & Washington
UPTOWN STORE Vandeventer & Olive
WELLSTON STORE Hodiamont & Easton

Clearance of Fur Coats

—That Formerly Sold Up to $175

$88

A rigid Nugent policy to dispose of stocks at the end of each season brings this attractive price.

American Broadtail*
Beige Caracul
Northern Seal**
Natural Muskrat
Black Caracul
Russian Pony

—self or contrastingly trimmed with fitch, wolf, fox or ermine. All sizes in the group, but not in each fur. Our Club Plan or "Will Call" is available to you.

*Processed Lamb.
**Dyed Coney.

Free Storage for 1931!

Extra Special

A group of only 15 fur coats that sold up to $100. Specially priced for quick clearance at.......... $44

Nugents, Second Floor—Downtown Store Only

Beautiful Floral Prints in

Cotton Undies

"Peter Pan" Fabrics! "Polly Prim" Voiles and "Wendy" Batistes

$1

3000 Garments to Choose From!

The daintiness of these prints explains their popularity for these attractive undergarments. And you may choose tiny floral or small conventionalized patterns! Tailored or lace trimmed.

Gowns . . . Teddies . . . Step-Ins and Dance Sets

In another group are 1 and 2 piece broadcloth Pajamas, in gayest prints $1

Nugents, Second Floor—Also Wellston Store

Rah! Rah! Rah! Pennant!

College Girl

Presents a New Idea That Will Interest College Girls or Girls of College Age

Of an utterly new peach batiste fabric with a college pennant, cap and yell woven in the material itself! And, furthermore, these fit in the way college girls like their foundation garments to fit—giving the slenderizing modish lines, but comfortably confining the figure! A rosebud ornament gives a touch of femininity. Sizes 32 to 38.

"College Girl" Garter Belt $2

"College Girl" Brassiere......... $1

Also Complete Spring Stocks of "College Girl" Foundation Garments

Expert Corsetieres in Attendance

Nugents, Second Floor—Downtown Store Only

SONNENFELD'S

610 to 618 WASHINGTON AVE.

Thursday Is

DOLLAR DAY

on the Street Floor

Tremendous Values in

Pure Silk Underwear

Teddies Panties Step-Ins $1

Our famous Pure-Dye Silk Undies—lace-trimmed, pastel-shades—at a new low price! Take advantage of our dollar sale to replenish your supply.

Cotton Blouses $1

With suits so popular you can't have too many. In dimity, voile, batiste, long-sleeved or sleeveless.

Pure Silk Slips $1

It doesn't seem possible, but here they are—lace-trimmed, pure silk crepe, and crepe only..

Printed Pajamas $1

They were bargains at $1.95. One and two piece styles, in gay new prints and wide, wide trousers.

Ascot Scarfs $1

A colorful variety for Spring. Plaid ones, plain ones, bordered ones, fringed ones—all silk.

Beverly Picot-Top Chiffons

88c

3 Pairs for $2.50

ALL the Hosiery features you usually pay twice as much for—dull finish, cradle foot, double silk hem!

Regular $2.95 Spring Bags

$1.95

Calf or Morocco

SMARTLY simple in black, brown, navy or beige. Some have zipper closings—all have inside purse and mirror.

(First Floor.)

CALIFORNIA AND PACIFIC NORTHWEST FARES TO FIT ALL PURSES

NOW IN EFFECT

$47.50

One way fare St. Louis to California; $50.00 to the Pacific Northwest. Good in comfortable coaches and chair cars only.

$60.00

One way fare St. Louis to California; $65.00 to the Pacific Northwest. Good in tourist sleeping cars on all trains carrying this class of accommodation. Tourist sleeping car fare $12.00 additional to California; approximately the same to Pacific Northwest.

$73.34

First class one way fare St. Louis to California; $79.08 to Portland; $79.93 to Seattle. Good in all classes of accommodations on all trains on payment of regular charge for space occupied.

Correspondingly Low Fares from Other Midwestern Cities.

TRAVEL by TRAIN!

UNION PACIFIC SYSTEM
J. L. Carney
303 Carleton Bldg.
808 North Sixth St.
St. Louis, Mo.
Phone Chestnut 7750

UNION PACIFIC

INQUIRY IN TENNESSEE STATE FUNDS DEPOSIT

Legislature Wants to Know Why Money Was Kept in Failing Bank.

By the Associated Press.

NASHVILLE, Tenn., Feb. 18.—Tennessee legislative investigators are looking into the failure of the State Treasurer's office to withdraw State funds from the Holston Union National Bank at Knoxville after it had heard rumors of its weakened condition.

Hallum W. Goodloe, chief clerk in the office of the State Treasurer, underwent an examination by the committee yesterday. He confessed that three days before the Holston Union National Bank failed he drew up a withdrawal check for the $287,000 highway funds on deposit there and went to Knoxville but instead of cashing it, he returned with a bundle of "cats and dogs" industrial bonds that later proved of little value as security for the deposit.

He explained that J. B. Ramsey, president of the bank, convinced him the bank was solvent and that shortly before that, national examiners had given the bank an O K.

Earlier in the hearing Banks P. Turner, corporation clerk in the office of the Secretary of State, testified that before the investigators lifted the lid on the State officials surety bond situation many of them had no bonds at all and some of them had bonds but had failed to file them in his office as required by law. But, he explained, since the legislative investigators had started the inquiry last Friday between 75 and 100 State officials had rushed to his office with bonds.

The legislators today began a scrutiny of the $50,000,000 bond issue in 1929. They plan to ask Ernest N. Haston, Secretary of State, and Edgar Graham, Comptroller, why the full $50,000,000 bond issue was released in one year and how the funds were handled after the issue.

Gov. Henry H. Horton called on the public in a formal statement to withhold judgment until all the facts were available.

Cancer Institute Man Enjoined.

By the Associated Press.

DES MOINES, Ia., Feb. 18.—Norman Baker, owner of a cancer institute at Muscatine, Ia., was enjoined yesterday from practicing medicine without a license in a State Supreme Court decision.

Myles

7TH at ST. CHARLES

Thursday Only!

Sale Advance Spring Frocks

Regularly Priced Up to $16.75!

$7.65

- Jacket Frocks
- Brilliant Prints
- Floral Chiffons
- Fur-Trim Frocks

JUST a one-day opportunity to secure these finer Frocks of elegant silks . . . and such clever NEW styling . . . at a sensational sale price!

Black and Spring Colors Sizes 12 to 40

(Myles—Third Floor.)

Wear a Dashing Toyo Watteau

$3

HERE'S the outstanding Spring fashion . . . for so much LESS than you thought you'd have to pay! Romantic . . . with lovely flower and ribbon trims. Black and Spring colors . . . all head sizes.

(Myles—Second Floor.)

Hemstitched Linen Sets

Specially Priced at

$7.59

Snow-white cloth, 65x83, and eight 18-in. napkins are of pure Irish Linen in a choice of four attractive designs, finished with hemstitched hems.

Scarfs & Doilies

Pure Irish Linen Scarfs and Doilies with elaborate cut-work designs, Venise motifs and handmade filet lace edges.

$5.98 Scarfs, 18x36..$3.98
$6.98 Scarfs, 18x45..$4.50
$7.98 Scarfs, 18x54...$4.98
79c Oblongs, 6x12.....49c
$1.25 Oblongs, 10x14...79c
$1.95 Oblongs, 12x18...98c

Madeira Cases

Attractive Pillowcases of fine quality Manchester cotton, with hand-embroidered designs, finished with hand-scalloped edges. Pair............ $2.59

Italian Scarfs

Scarfs of Italian ecru linen with hand-embroidered designs.

Size 18x36 ..$1.39
Size 18x45 ...$1.59
Size 18x54 ...$1.79

(Second Floor.)
Telephone Orders Filled

Jewelry Sale at 9:30 Thursday

4000 Pieces Featured at the Special Silver Jubilee Price of

50c

This sale will start at 9:30 to allow additional time for everyone to attend promptly and have equal opportunity for "first choice." The newest styles of jewelry are included in a marvelous selection. I¢

(Aisles 2 and 3—Street Floor.)

Girls' Pajamas

Regular $4.98 3-Piece Ensembles, Now

$2.98

The wide-leg style Pajamas girls are so keen about. In all the high color combinations. Sizes 8 to 16 years. Ideal for gifts and an excellent Silver Jubilee value!

(Children's Underwear—Second Floor.)

CELEBRATING THE 25TH YEAR IN OUR PRESENT LOCATION

MAIL AND PHONE ORDERS FILLED

STIX, BAE & FU

$10.50 Corinne Shoes in New Spring Styles

A Special Feature of the Silver Jubilee . . . Choice

$7.85

These are new Spring styles which we are featuring at a greatly reduced price . . . to make Silver Jubilee shopping extremely profitable! A choice of attractive models in black kid and putty beige kid, featuring trimmings of genuine watersnake or Java ring lizard . . . a smart new note.

(Second Floor.)

Distinctive Dresses

In the Smartest Fashions, Colors, Fabrics . . . Silver Jubilee Values

$19.95

The unusual details of styling and finishing tell you that these Dresses would regularly be much more expensive! Redingote ensembles with plain crepe coats over printed frocks . . . jacket-suits . . . afternoon and Sunday night modes included!

Sizes 14 to 20 . . . Misses' Store
Sizes 34 to 44, Women's Dress Shop

Two Smart $19.95 Dresses Are Illustrated Above and one $12.95 Suit Is Illustrated at Right

Silver Jubilee Sale! $16.75 Knitted Suits

New, Colorful, Smart Spring Styles!

Among the most popular Silver Jubilee values are these three-piece Knitted Sports Suits in new plaids, stripes, plain colors and combinations! Choice of Spring colors and pastels!

$12.95

Sizes 14 to 20
(Third Floor.)

Philippine Nightgowns

Featured at

69c

Lovely Gowns with a choice of attractive hand-embroidered floral designs, finished with hand-scallops. Choice sleeveless and cap sleeve effects. All are white; sizes 15, 16 and 17 are available.

Handmade Nightgowns

Other Philippine Gowns are of fine lingerie cloths, with appliques of pastel colored silk crepe combined with hand-embroidered designs and hand-scallops. In flesh and white............ $1.19

Athletic Garments

Sample and discontinued garments of well-known Sealpax and Regatta brands are of batiste, voile, dimity and striped. rayon............... 79c

Sample Lingerie

Milanese silk bandeau-combinations, chemises, bandeau sets, panties and bloomers, strongly reinforced. Trimmed with lace, appliques and embroideries. In pastel shades $2.69 & $3.69

(Second Floor and Sq. 20.)
Telephone Orders Filled

Dollar H sewar

The Silver Jubilee Brings Excep ues in Home Needs . . . Thu

Aluminumware

For waterless cooking. 10-in. Chicken Fryer, with cover; 3¾-qt. Covered Saucepans or Kettles; 5-lb. Covered Cookers; each $1

Wear-Ever Set

3-pc. Stewpan Set of Wear-Ever Aluminum. Sizes ⅞-qt., 1 and 1½ quart. Flat bottom. Special at $1

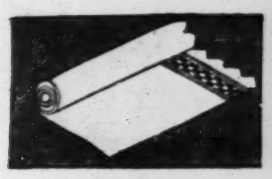

Shelf Oilcloth

In attractive designs suitable for closet and pantry shelves. In 12-inch width. Special at.. 12 yds. $1

$1.49 Book Rack

Also End Tables and Costumers, strongly made of unfinished smooth wood, ready to decorate. Save at, each......... $1

Te ne Orders

Call CEntral n 6 and 9 o'clock tonight or anytime tom order will be carefully filled.

Dishpan Set

Oval Dish Pan of triple-coated enamel, and sink strainer to match. In ivory and green or white. Priced $1

1 Qt. of Wax

Old English Liquid Wax, regularly $1.40; for floors or furniture; or Dribrite Wax for floors. Regularly $1.25; choice $1

$1.2 Mop

Ju Mop, with Complete ub-on polish $1.25; $1

Wall Paper Cleaner

Chemically treated Sponge-Rubber, complete with handle socket that will fit any mop handle. Special............... $1

Waste Baskets; made of metal .... 3 for $1
$1.49 Radiator Cover; extends $1
$1.25 Aquarium; iron floor st bowl $1
$1.50 Fertilizer, "Wizard." 50-p $1
Garbage Can; 8-gallon size; N ized $1
$1.75 Shower Curtain; heavy $1
$1.25 Bread Box; with three $1
Grass Seed; high-grade mixtu .... 3 lbs., $1
$1.49 Ash Can; with tight cov size $1
Toilet Paper; 1000-sheet tissue .... 18 for $1

$1.25 Ladder

Every step of this 5-ft. Ladder has a strong metal brace. With bucket shelf and metal center brace $1

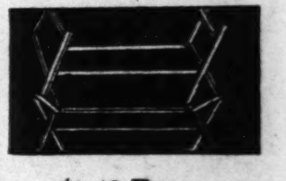

$1.49 Dryer

Compact and convenient . . . folds into small space. Made of smooth hard-wood, provides 30 feet of drying space $1

$1.60 Paint

Choose from a wide selection of popular colors in Glidden's Durable House Paint. Special in this sale, ½ gallon........ $1

$1.39 Card Tables

Attractively finished and strongly constructed. Folding style, with center brace. Black top, red or green trimmed $1

China an lassware

Smart Stemware

Beautifully hand engraved on rose or green glass. In attractive shapes, all the necessary pieces; save at .... 6 for $1

Strawberry Jars

The newest way to grow house plants. Room for several ivy or philodendron vines in the small side pockets. $1

18-Pc. Lunch Sets

These popular services consist of 4 plates, 4 cups and saucers, 4-footed glasses, sugar and cream. All are in green.......... $1

Compartment Plates

Select these attractive Plates in all-over designs of green, blue, yellow. Imported, specially priced at ...... 2 for $1

IMPORTED VASES in a y of attractive styles . . $1

For Telephone r and Square 14, Street Floor.) Call CEntrl 6500

See Our ncement on Page 5 This Secti

ONE OF THE GREATEST EVENTS IN ALL OUR 39 YEARS IN BUSINESS

BAE & FULLER

LOOK FOR THE SILVER JUBILEE SIGNS

...es
...es

Men's Fine Shirts

Regularly $2.95—In the Silver Jubilee for

$2.25

Burton's Irish Poplin and fine Jacquard Broadcloth Shirts are included, and this is one of the rare occasions when you can buy them at a sale price! White, solid blue, tan and green. All collar-attached style. 13½ to 18.

Men's $1.50 Ties

This group is comprised of neckwear taken from our regular stocks and reduced. All of them are of superior quality materials and patterns are all smart 95c

Men's Pajamas

Here are fine Broadcloth Pajamas in attractive stripes and solid colors. Choice of English collar, low neck and middy styles; all sizes $1.25

(Street Floor.)

For Telephone Shopping Service—Call CEntral 6500

Men's New 2-Trouser Spring Suits at Savings

An Extraordinary Offering in the Silver Jubilee Sale at Only

$28

If you would buy a decidedly smart, high-grade Spring Suit now for several dollars less than you would pay later, choose from this group! We selected these Suits specially and purchased them expressly for the Silver Jubilee at savings which we pass on to you. All models and sizes.

Kuppenheimer 2-Trouser Suits

$39.50

The Suits are new models for Spring 1931—in any choice you make, you are assured of Kuppenheimer's smart style. Sizes to fit all men.

Men's Spring $25 Topcoats

$19.95

Here are the smart new Spring tweeds and covert cloth Topcoats, just in time for the Silver Jubilee Sale! Sizes and models for all men are included.

$5.98 Men's All-Wool Golf Knickers $3.95
$4.95 Imported Raincoats .... $ 3.95
$50 Marbrooke 2-Trouser Suits $39.50

(Fourth Floor.)

...lar H...sewares Sale!

...ilver Jubilee Brings Excepti...ues in Home Needs ... Thursday on the Fifth Floor

Wear-Ever Set

3-pc. Stewpan Set of Wear-Ever Aluminum. Sizes ...-qt., 1 and 1½ quart. Flat bottom. Special at $1

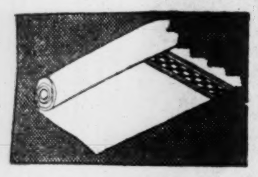

Shelf Oilcloth

In attractive designs—suitable for closet and pantry shelves. In 12-inch width. Special at ... 12 yds. $1

Clothes Basket

Oval-shaped Clothes Basket with strongly woven willow sides, and heavy wood bottom. Regularly priced at $1.49 .... $1

$1.25 Cutlery Set

Set of three knives and three forks, with handles in white or green. Stainless steel blades $1

Te...ne Orders

Call CEntra... ...n 6 and 9 o'clock tonight or anytime tomo... ...order will be carefully filled.

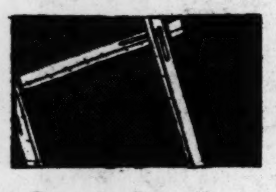

Curtain Stretcher

With strong, smooth frame, adjustable to 8x6-ft. Stationary pins. Regularly $1.25. Unusual value at $1

$1.25 Chairs

Well constructed and comfortable. Made of metal, finished in green or white. Suitable for kitchen or bathroom $1

1 Qt. of Wax

Old English Liquid Wax, regularly $1.40; for floors or furniture; or Dribrite Wax for floors. Regularly $1.25; choice $1

$1.2... Mop

Ju... Mop, with ... Complete ... Rub-on polish. $1.25; ... $1

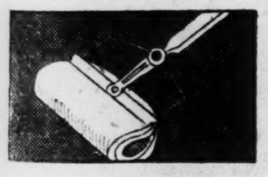

Wall Paper Cleaner

Chemically treated Sponge-Rubber, complete with handle socket that will fit any mop handle. Special $1

Soap Chips

Quick Arrow Soap Chips, in large-size packages, especially useful for laundry work. Specially priced Thursday 6 for $1

Vitalizer

"Pioneer" Vitalizer for vegetables. Made of triple-coated enamel, with lid. Size 12x7½x4 inches. Special at $1

Waste Baskets; made of metal .... 3 for $1
$1.49 Radiator Cover; extends ...s $1
$1.25 Aquarium; iron floor sta... ...bowl $1
$1.50 Fertilizer, "Wizard," 50-p... .... $1
Garbage Can; 8-gallon size; ...nized $1
$1.75 Shower Curtain; heavy $1
$1.25 Bread Box; with three $1
Grass Seed; high-grade mixture .... 3 lbs., $1
$1.49 Ash Can; with tight cove... ...size $1
Toilet Paper; 1000-sheet tissue ... . 18 for $1

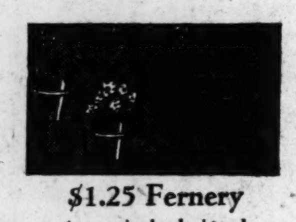

$1.25 Fernery

Attractively designed ... choice of single stand or 3-pot styles. In attractive finish. Specially priced $1

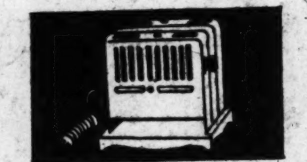

$1.25 Toaster

This efficient little Toaster is complete with cord and plug. Guaranteed element. A Silver Jubilee special at $1

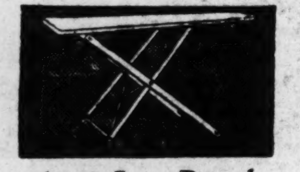

$1.49 Iron Board

Folding style, strongly braced. Made of smooth-finished hardwood; standard size. Save at this special price $1

79c Wash Tubs

Made of galvanized hot-dipped iron, with strong dropside handles, in No. 2 size .... 2 for $1

$1.25 Shoe Rack

Keeps shoes in a neat, convenient arrangement. Made of metal, finished in green, ivory or orchid $1

Dish Washer

Three-Minute Washer, wire dish drainer, and hose with aluminum connection for faucet $1

Stool Hamper

This combination stool and hamper is strongly made of metal. Finished in green and ivory enamel. Regularly $1.25 .... $1

Windsor Kettle

Wear-Ever Aluminum Kettle, 4-qt. size, with cover. Special for Silver Jubilee Sale $1

(Fifth Floor and Square 16, Street Floor.)

China an... ...lassware

Smart Stemware

Beautifully hand engraved on rose or green glass. In attractive shapes, all the necessary pieces; save at .... 6 for $1

Strawberry Jars

The newest way to grow house plants. Room for several ivy or philodendron vines in the small side pockets $1

18-Pc. Lunch Sets

These popular services consist of 4 plates, 4 cups and saucers, 4-footed glasses, sugar and cream. All are in green $1

Compartment Plates

Select these attractive Plates in all-over designs of green, blue, yellow. Imported, specially priced at .... 2 for $1

IMPORTED VASES in a... ...y of attractive styles .. $1

For Telephone Sh... ...and Square 14, Street Floor.) ...Call CEntral 6500

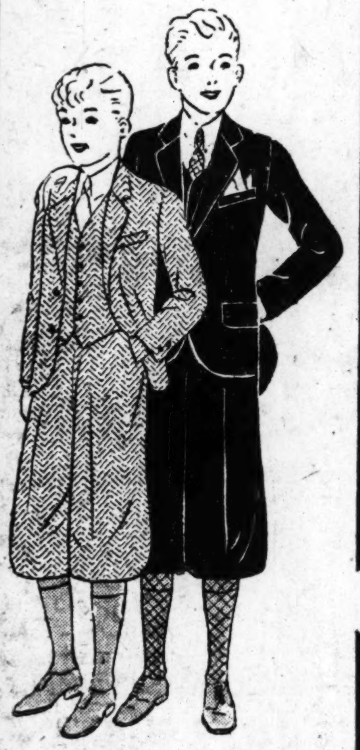

2-Knicker Boys' Suits

$9.95

The Boys' Own Store offers these new Spring Suits as outstanding Silver Jubilee values. All-wool fabrics in new Spring patterns. Sizes 6 to 17 are available.

Boys' Blue Suits

Boys' fine Blue Cheviot Suits with two pairs of plus knickers ... single and double breasted styles. Sizes 6 to 17 years $11.85

Boys' Knickers

Plus style Knickers of newest Spring woolens. Have elastic knitted cuffs at bottom. Sizes 6 to 18 .... $1.88

$1 Tom Sawyer White Broadcloth Shirts, 69c

Boys' $1.50 all-wool 8/4 Caps 99c

Boys' cot. Golf Hose; new patterns 27c

(Fourth Floor.)
Telephone Orders Filled

106-Piece Dinner Sets

Featuring Cream Soups, Square Salad Plates

$39.95

This service of fine imported china shows rich ivory band contrasting with a delightful floral spray, coin gold lines and handles.

First Payment—$5
(Fifth Floor.)

Rayon Comforts

Regular $8.98 Quality Silver Jubilee Price

$6.45

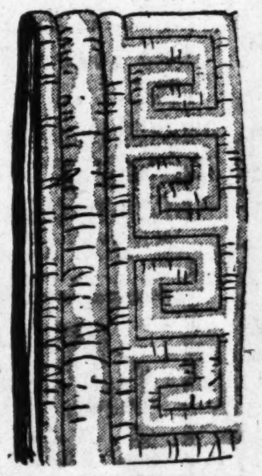

Beautiful Rayon Comforts in two-tone color combinations, filled with pure lamb's wool. Cut-size 72x84 inches. Only a limited quantity!

(Second Floor.)
For Telephone Shopping Service—Call CEntral 6500

Queen Anne Secretary

Of Solid Mahogany and Mahogany Veneers

$49.50

Masterfully constructed and equipped with electric light inside. Choice of panels with matched figured veneers, or etched mirrors.

First Payment—$5
(Seventh Floor.)

See Our O... ...ncement on Page 5 This Section

PASTOR WHO SOUGHT CHURCH TRIAL OUSTED

Advocate of Companionate Marriage No Longer Assistant at New York Church.

By Leased Wire From the New York Bureau of the Post-Dispatch.

New York, Feb. 18.—The Rev. F. Eliot White, advocate of Ben B. Lindsey's companionate marriage theories, was dismissed yesterday from all connection with Grace Episcopal Church here. His dismissal followed his letter to Bishop Manning demanding a trial on the Bishop's "most definite implication" that he had furthered immorality.

Action against the Rev. Mr. White was sudden. As late as Monday he stated he was still on the auxiliary staff of Grace Church and would conduct services yesterday and today. Plans had been made to have him conduct yesterday's regular service, but word went out that his name was to be removed from the church calendar. Previously it had been removed from the bulletin board in front of the church.

In announcing the severance of the Rev. Mr. White's connection with the church, the Rev. Dr. Russell Bowie, rector, said that his assistant's views on companionate marriage led to the ouster.

White said last night that Dr. Bowie had informed him Monday night that his resignation, dated Jan. 12, had been accepted. He offered a resignation at that time, he said, when Dr. Bowie had asked him not to speak at a dinner of the American Birth Control League. White insisted on delivering the speech, in which he was substituting for an "out of town Bishop" who had suddenly declined to address the gathering.

Now that he has no parish, White said, he will make the entire city his parish.

One of the important points of friction between him, and the rector and vestry of the church, it appeared last night developed from White's announcement that his daughter, Shirley, and her husband, Chester A. Zucker, who were married in Grace Church, considered themselves as living in a companionate union.

The ending of White's 12-year service in Grace Church is the latest development in the series that grew out of the invitation extended by him, as chairman of the Speakers' Committee of the Churchmen's Association, to Lindsey to address the association on companionate marriage.

Bishop Manning requested White not to let Lindsey speak. Later the association voted to defy the Bishop and hear Lindsey.

Stix, Baer & Fuller

SILVER JUBILEE

Electric Sewing Machines

New Home

Portable Machine, with guaranteed Westinghouse motor. Round bobbin or shuttle type. Floor samples. Priced reg. $120 .... $59

Whippet Desk

This efficient machine is brand-new ... featured in the Silver Jubilee at this saving! Side tension. Regularly $106 .... $69

Allowance for Old Machine

$5 *First Payment—Balance Monthly*

Used Machines

Domestic Electric, $18
New Home Cab't, $18
White Rotary $16
(Fifth Floor.)

"STOP-GO"

BOTH, THE SIGNAL FOR *Clutch-Foot*

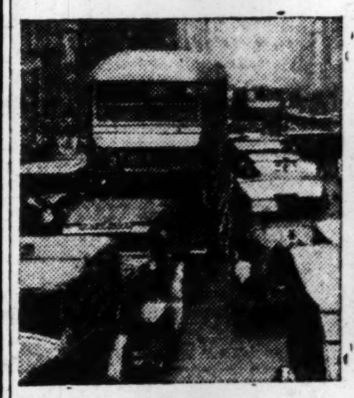

... unless you're driving one of the new Free-Wheeling Hupmobiles

Red or green ... starting or stopping ... "clutch-foot" gets you both ways. "Clutch-foot" ... the push, push, push on the clutch with every changing tide of traffic. No wonder today's drivers are taut, tense, strained.

But with Free-Wheeling you never use the clutch except to start or reverse. You shift from second to high with a nonchalant flick of your finger and never touch the clutch. Clutch use is reduced 67%.

But that's only one feature of Free-Wheeling. 20 to 44 percent of the time you're riding "on momentum." Saving your motor. And enjoying motoring's greatest thrill ... speed with your motor idling ... fast, flowing, silent speed, gliding without power; yet with your car always in gear, under control.

A short demonstration tells the whole story. When?

New Low Prices

Century Six, 70 H. P. Free-Wheeling Sedan $995 ... Century Eight, 90 H. P. Free-Wheeling Sedan $1295 ... 100 H. P. Eight Free-Wheeling Sedan $1595 ... 133 H.P. Eight Free-Wheeling Sedan $1895 ... 133 H. P. Eight Free-Wheeling Custom Sedan $2295. These prices F. O. B. Factory for standard equipment.

HUPMOBILE

FREE-WHEELING — SIXES & EIGHTS
DISTRIBUTOR
Weber Implement & Automobile Co.
Hupmobile Distributors Since 1914
19th and Locust Streets, St. Louis, Mo.

METROPOLITAN DEALERS
ALBRECHT AUTO CO., 2534 Salisbury.
JOHANNES MOTOR CO., Webster Groves, Mo.
RALPH HAY, 4407 Eichelberger.
SEIFART MOTOR CO., E. St. Louis, Ill.

MISSOURI
De Soto—J. B. Huskey.
Hannibal—Hannibal Nash Company.
Jefferson City—Cole County Motor Co.
Cape Girardeau—Miesner Auto Co.
St. Francois—J. P. Mosier.
St. Charles—J. H. M...
Columbia—Cook Bros. Motor Co.

MISSOURI
Kirksville—Truitt Bros. Motor Co.
Ste. Genevieve—H. O. Haertling.
Moberly—Seibert Motor Co.
Bowling Green—Staley Motor Co.

ILLINOIS
Belleville—Barnett-Reese Motors.
Carlyle—F. G. Mead
Nokomis—C. A. Balsley.
Livingston—Mitchelar & Son.
Columbia—Gundlach Motor Co.
Quincy—Ellis Motor Car Co.
Pana—Edw. McKee & Son.
Springfield—Weinold Motor Sales Co.
Highland—Jenny Garage.
Effingham—Wente-Noot Motor Co.
West Frankfort—Bowyer Motor Co.
Wood River—Corrington Motor Co.

FIELD URGES TOLLS BE REMOVED FROM ST. LOUIS BRIDGES

Candidate for Nomination for President of Aldermen Assails 'Charging Admission' to Enter City.

Better accessibility for the downtown district, river front improvement and elimination of tolls on all highway bridges leading to St. Louis were urged by Jules R. Field, candidate for the Republican nomination for president of the Board of Aldermen, before the Tenth Ward Republican Club, at Southwest Turner Hall, Iowa avenue and Potomac streets, last night. Field, who is Mayor Miller's secretary, pledged himself to work for these objects.

"The big problem confronting the downtown district," he said, "is accessibility. It is hard to reach. The citizens of St. Louis owe it to the district and to themselves to make it easy to get into the district and easy to get out of it. It is to the interest of the entire city to reclaim this district. It pays about one-tenth of the taxes of the city. When the day arrives that this small district can no longer bear this much of the burden, taxes must be gotten from somewhere else. The more the downtown district can pay, the less the small property owner will have to pay. The downtown business interests are glad to pay their taxes. All they ask is that the citizens tear down the wall surrounding them."

Bond Issue for River Front.

Field indorsed the river front improvement as proposed by the City Plan Commission and said: "When good times return I believe we should vote a bond issue to do this job."

Four of the five bridges leading into St. Louis have tolls, Field related, although tolls are to be removed for non-commercial vehicles on Eads Bridge. There is a rich area adjacent to St. Louis in Illinois, which does its trading here, he went on, calling it a disgrace to "charge admission" to the city and adding: "I say it is unfair to advertise our goods to the rich Illinois side so that they will come over here and buy and then charge them to get in. I am against all toll bridges."

Cites St. Charles as Example.

Calling attention to the fact that a committee of citizens of St. Charles and St. Louis counties had taken over the St. Charles highway bridge and would abolish the tolls there this year, Field suggested that the same thing might be done with other bridges in the district. He said:

"It all goes to show what happens when you have a positive character in the lead. It shows what can be done when you have a leader who believes in getting things done. We can rid our city of tolls in the same way. It will not even require a bond issue. If elected, I pledge my efforts to bring this about speedily."

Walter J. G. Neun, president of the Board of Aldermen, and Field's opponent for the nomination, has claimed credit for an important share in bringing about the exchange of uses of Municipal and Eads bridges, whereby the tolls are to be removed on Eads.

Two More Republicans File for Aldermanic Nominations.

Two candidates filed for Republican nominations for the Board of Aldermen wit hthe Election Board yesterday. They are Eugene C. Stifel of 3817 North Twentieth street, a retired merchant, in the Second Ward, and Jack Hobart of 3622 Childress avenue, an attorney, in the Twenty-fourth Ward. Stifel is the leader of a movement to discard the plan for widening North and West Florissant avenues because of the benefit assessments against property owners. This thoroughfare would connect with the future North Twelfth boulevard extension, giving an improved connection between the business and northwestern districts.

Daisy de Boe Seeks Release on Bail.

LOS ANGELES, Cal., Feb. 18.—Counsel for Daisy de Boe, convicted of the theft of $825 from Clara Bow, film actress, while serving as the latter's secretary, served notice of plans to seek her release on bail pending outcome of an appeal. Hearing on the petition for release will be held tomorrow.

CLEVELAND and LORAIN EXCURSION

NICKEL PLATE ROAD

FEBRUARY 20 and 21

$10.00 ROUND TRIP

Good in Coaches Only. Final Return Limit February 22.

$19.50 ROUND TRIP

Good in Sleeping Cars at extra charge for space occupied. 15 Days Return Limit.

Children of proper age Half Fare. Secure tickets and reservations at City Ticket Office, 318 N. Broadway or Union Station.

CALL CHESTNUT 7360

BOY, 11, IS SHOT BY BROTHER

East Alton Children Playing Cowboy at Time.

Billie Clark, 11-year-old son of Mr. and Mrs. Clarence Clark of East Alton, Ill., was shot in the back yesterday by his brother, Ernest, 9 years old, while they were playing cowboy. His condition is not regarded as serious.

The parents were away from home when the boys, rummaging in the attic, found a rifle which Ernest fired, not knowing that it was loaded.

ADVERTISEMENT

POSLAM HELPS QUICKLY, IT'S SO CONCENTRATED

Poslam is so full of gentle, healing medication that it begins to ACT the minute it touches any sick skin. Itching quickly relieved, eruptions begin to heal, and soon the skin is clear and healthy again. ANYONE can afford skin health because Poslam costs but 50c, at all druggists.

FREE Write for special test box POSLAM CO. Desk 25, 254 West 54th Street New York City

$1.25

Friday and Saturday Only Dark or Demi-Amber Frame

Serving St. Louis for more than 30 years has won Moritz thousands of satisfied customers.

Your Own Lenses Inserted Free
Your Eyes Examined

THE MORITZ METHOD

Includes the Eye Physician, the Optometrist and Optician. Consultation Free.

Moritz Optical Co.
504 N. SEVENTH ST.
Between Washington and St. Charles. For Appointments Call CEntral 4664.
Free Bottle of Dr. Moritz's Eye Water to Anyone Bringing in This Ad.

$1 Down Buys This

1931 Screen-Grid CROSLEY RADIO SET Complete With Tubes

$39.75

Open Nights to 9

JUST released, the new 1931 sensation—a sensitive triple-screen-grid Set—encased in a most attractive carved cabinet just as pictured—has powerful speaker—complete with tubes for $39.50—only $1.00 down.

J. D. CARSON CO.
Now at—1116 OLIVE ST.

The POST-DISPATCH Regularly prints MORE WANT Ads than ALL the other St. Louis newspapers COMBINED.

OPEN EVENINGS TO 9 P. M.

$1 DOWN—$1 A WEEK

On Reconditioned Washers

SEE THESE BARGAINS

ABC	$15
MOLA	25
EDEN	35
HURLEY	37
WHIRLPOOL	45
THOR, No. 25	49
THOR, No. 32	59

Many Other Big Values

THOR No. 2 Demonstrated. Original Price, $129.50. Special $67

THOR No. 1 Demonstrator. Regular Price $99.75. Now $79

THOR No. 1½ Demonstrator. Monel Metal. Regular $129.50. $89

THOR ELECTRIC SHOP
Corner Grand and Lindell. Phone JEff. 3746

The POST-DISPATCH Regularly prints MORE WANT Ads than ALL the other St. Louis newspapers COMBINED.

NUGENTS BARGAIN BASEMENT

Featuring Thousands of Dollars Worth of New Spring Merchandise

Boys' All-Linen Wash Suits $1
Regulation, double-breasted models, V-neck, sport models and others. Wanted sizes.

Boys' Denim Overalls, 2 for $1
Blue Denim Overalls. Triple stitched. Bar tucked. Sizes 8 to 16 years.

Word Music Rolls, 3 for $1
Such hits as "I'm Alone Because I Love You," "Moonlight in Colorado," etc.

Pt'd. Rayon Crepe, 2 Yds. $1
Usual 79c quality printed all-rayon Flat Crepe. New patterns that are all tubfast.

Rayon Twill Satin, 4 Yds. $1
49c Rayon Twill Satin in wide color choice for slips and fancy work. Useful lengths.

Pillowcases, 8 for $1
42x36-inch bleached Pillowcases of standard grade bleached muslin. Deep hems.

25c English Prints, 8 Yds. $1
Tubfast 80-square prints. 36 inches. New patterns on light grounds. Slight seconds.

25c Rayon Alpaca, 8 Yds. $1
36-inch plain Rayon Alpaca in desirable colors for slips, drapery and other uses.

White Broadcloth, 6 Yds. $1
39c Mercerized White Broadcloth, jacquard designs. Comes in 2 to 10 yard lengths.

Printed Soisettes, 5 Yds. $1
Usual 39c quality printed soisette, fine count pongee in tubfast patterns.

Rayon & Cot. Crepe, 4 Yds. $1
Printed Rayon and Cotton Crepe. Slight seconds of 49c grade. 36 inches wide.

$1.39 Krinkle Bedspreads $1
81x105 full bed size Krinkle Bedspreads of firmly woven quality. Colored borders.

79c Seamless Sheets, 2 for $1
81x90 bleached, Seamless Sheets. Will give satisfactory service. Slight seconds.

Coolie Coats and Kimonos, $1
Printed coats trimmed in plain colors. Kimonos are of printed cotton sateen trimmed in plain colors. Sizes small, medium or large.

Women's Pajamas $1
One or 2-piece styles in printed broadcloth. Some in tuck-in style.. Fast colors. Regular sizes 15, 16, 17.

Added Feature

DRESSES

New Silks and Rayons

$3.99

Prints and plain colors in many attractive styles and patterns. Jacket effects, flares, new sleeve treatments, striking color combinations! Sizes for misses, women and larger women.

Nugents Bargain Basement

Men's $1.29 Pajamas $1
Only limited quantity men's 2-piece Pajamas of broadcloth and madras. Cut big and full. Coat or pull-on styles. Sizes A, B, C and D.

Boys' Wool Knickers $1
Plain and elastic top and bottom. Neat patterns. Sizes 6 to 16.

Women's Hose 3 Pairs $1
Dull finish picot top; silk and rayon; reinforced with lisle; all new desirable shades. Sizes 8½ to 10. Slight irregulars.

Toilet Tissue 20 Rolls .. $1
1000-sheet rolls of soft, absorbent Tissue. No phone or mail orders.
Nugents Basement

Unblch'd Sheeting, 12 Yds. $1
12½c quality. 36-inch Unbleached Sheeting of good quality. Cut from the bolt.

Blch'd Nainsook, 10 Yds. $1
19c quality. 36-in. softly finished Bleached Nainsook. Useful mill lengths.

Dish Towels, 12 for $1
15c Dish Towels of absorbent part linen with colored borders. 16x32 inches.

$1.49 Linen Crash Cloths . $1
All-Linen Crash Table Cloths with attractive, colorful borders. 54x70 inches.

Bath Towels, 8 for $1
18x36 soft, spongy, bleached terry weave Bath Towels with pastel borders.

24x46 Bath Towels, 4 for $1
39c quality double terry weave Bath Towels. Large size. Neat colorful borders.

$1.39 Table Padding, Yard $1
54 inches wide. Zig-Zag weave Table Padding. Assures complete protection against heat.

GUARANTEED RADIO TUBES 4 for .. $1
No. 227 No. 224
No. 280 No. 245
No. 201A
Phone and Mail Orders Accepted
Nugents Bargain Basement

29c Pillow Tubing, 6 Yds. $1
42 inches wide bleached Pillow Tubing. Full pieces and useful remnant lengths.

Bleached Sheeting, 4 Yds. $1
81-inch; regular 49c quality. Full width Bleached Sheeting. 1000 yards to sell.

89c Printed Radium, 2 Yds. $1
Beautiful new colorings in dainty floral effects. Washable. 32 and 36 inches wide.

Printed Ray. Crepe, 2 Yds. $1
Regular 79c. New designs and floral effects on color backgrounds. 36 inch.

65c Opaque Shades, 2 for . $1
Seconds. Mounted on automatic rollers, complete with fixtures. Yellow, tan, and green. 36x72 inches.

Drapery Cretonne, 6 Yds. $1
Suitable remnant lengths. Can be used for drapes, cushions, etc. Seconds of 29c quality.

Girls' Wash Dresses, 2 for $1
Broadcloth and print dresses for girls. Fast colors. Many different colors and designs. Sizes 7 to 14.

DOLLAR DAY

NUGENTS Special Blend
COFFEE 5 Lbs. $1
A special blend well known for its delicious flavor. Buy it now at this special price! No phone or mail orders.
Nugents Bargain Basement

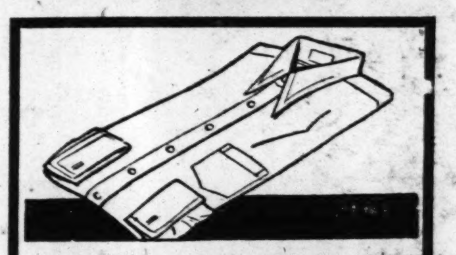

$1.45 to $2.50 Shirts
Well-Known St. Louis Make
Only a limited quantity of genuine broadcloth and rayon-striped madras Shirts . . . splendidly tailored. Many patterns and tubfast colors. Sizes 14 to 17. **$1**
Nugents Bargain Basement

Men's Blue Denim Jackets $1
Blanket lined, Blue Denim Jackets. Raglan sleeve style. Sizes 36 to 42. Only 120.

Men's Trousers, Pr. $1
Whipcord Trousers in separate waistband style. Rejects of $1.95 grade. 30 to 42 waist.

New Corselettes $1
Combination of pink brocade uplift brassiere and corset with or without inside belt. Sizes 34 to 44.

Elastic Step-Ins $1
Comfortable, smooth fitting garments with four garters attached. Sizes 27 to 34.

Shoe Repair Offer $1
Men's, women's and children's white oak half sole, rubber heels, shoe laces and shine.

Door Shades, 4 for $1
39c quality. . All perfect. Guaranteed roller and fixtures. Assorted range of colors.

Feather Bed Pillows, 2 for $1
Fitted with sterilized feathers and covered with striped ticking. 16x24 inch size.

Tots' Rayon Und'w'r, 3 for $1
Bloomers, of good quality rayon in pastel colors. Sizes 4 to 16.

DEL MONTE CANNED GOODS $1
No. 2 can Spinach, 8 cans...
8-oz. can Sliced Peaches, 14 for
Colossal Asparagus Tips, 6 cans...
No. 2 can Sliced Pineapple, 5 for...
No. 2 can Bartlett Pears, 5 cans...
Nugents Bargain Basement

Men's Nightshirts, 2 for $1
Regularly 79c to $1.25. Only 120 fine quality muslin and broadcloth Nightshirts. Cut full and long. Some frog trimmed. Slight irregulars. Sizes 16 to 20.

Wash Suits Boys' 2 for $1
All newest styles and colorings. Sizes 3 to 8.

Women's Hose 2 Pairs $1
First quality, semi-fashioned silk hose. French heel. All new desirable shades. Lisle reinforced at wearing points. Sizes 8½ to 10.

P & G Soap 33 Bars .. $1
Genuine P. & G. White Naphtha Soap, the world's largest selling Soap. Buy at this low price and save. No phone, mail or C. O. D. orders.

5-Piece Ruffle Sets, 2 Prs. $1
69c quality. Made of plain scrim, top valance, 2 side curtains and tie-backs finished with assorted colored ruffles.

Criss-Cross Curtains $1
Self figured and block effects. Finished with colored ruffles and cornice top. Tie-backs.

$1.25 Throw Rugs, 2 for .. $1
27x54 Throw Rugs with non-slide backs. Just the thing for hardwood floors. Seconds.

25x50-In. Rag Rugs, 2 for $1
Heavy Rag Rugs in hit-and-miss designs. Crawfoot borders. While 400 last.

36-In. Felt Paper, 15 Yds. $1
Noise deadening Felt Paper to use under your rugs and linoleum. 300 yards.

Sample Shoes
10 A. M. to 2 P. M. Only
Only 300 pairs, for women and girls. Pumps, straps, ties. New leather materials. Plain or novelty trims. Sizes 3 to 4½ only. **$1**
Nugents Bargain Basement

Rubber Stair Treads, 4 for $1
Corrugated Treads. Curved nosings with brass binding. Including nails. Regular 39c kind.

Hall Runner, 3 Yds $1
24 and 27 inches. Shown in good patterns. Regular 45c and 59c kind. Nice selection.

Floorcovering, 3 Sq. Yds. $1
6 feet wide. Extra heavy enameled surface, good selection of patterns. Perfect. Cut from full rolls.

Inlaid Linoleum, Sq. Yd. . $1
6 feet wide. Shown in all latest designs and colorings. Slight seconds of $1.49 kind.

Felt-Base Mats, 4 for $1
18x36-inch Felt-Base Mats. Good selection of patterns. Regular 49c quality.

Men's Blue Overalls, Pr. . $1
Overalls of heavy weight 2.20 blue denim. Cut full. Triple stitched. Sizes 36 to 44.

Men's Shop Aprons, 3 for $1
Blue and white Shop Aprons in three-pocket style. Upper two pockets hanging.

Men's Work Shirts, 2 for . . $1
79c blue chambray Work Shirts. 2 pockets and coat style. Slight irregulars. Sizes 14½ to 17.

Boys' 59c Sleepers, 3 for . $1
One-piece broadcloth Sleepers in fancy patterns and colors. Slight irregulars. Sizes 2 to 12.

Boys' Pajamas, 2 for $1
Regularly 79c to $1.19. Limited quantity. Broadcloth in plain or fancy patterns. Slight irregulars. Sizes 8 to 14.

Children's New Shoes $1
To $1.98 quality. Straps, Oxfords, high Shoes; trims and plain styles. Sizes from child's 5 to boys' or girls' 2.

Boys' $1.19 Sweaters $1
Boys' fine part-wool Sweaters in many new jacquard patterns. Sizes 32 to 36.

Men's Union Suits, 2 for $1
69c to 89c values. White or ecru. Slight irregulars. All styles. Sizes 36 to 46.

Boys' Golf Hose, 4 for $1
Novelty patterns in wanted shades. Slight irregulars of 50c grade. Good range of sizes.

Men's Hose, 10 for $1
19c to 25c cotton, lisle and rayon plaited Hose. Plain or fancy patterns and colors. Sizes 10 to 11½.

Boys' Blouses, 2 for $1
Fine broadcloth rayon striped madras and vat-dyed percale Blouses. Patterns and colors. Sizes 8 to 14.

Shirts & Drawers, 3 for . . $1
Men's balbriggan short-sleeved Shirts and ankle-length Drawers in ecru only. Sizes 32 to 46.

House Slippers, 2 Prs. ... $1
Women's brocaded Slippers with padded elk leather soles. With or without heels. Sizes to 7.

Children's Shoes, 2 Prs. . . $1
Children's and infants' Shoes in Oxfords, straps, high shoes, sandals. Broken sizes from 2 to 11.

Boys' 79c to 95c Shirts, 2 $1
Boys' and junior boys'; of rayon striped madras, broadcloth and vat-dyed percales. Many patterns. Sizes 8 to 14.

Tots' Panty Dresses, 2 for $1
Good broadcloth panty dresses in different styles. All guaranteed fast color. Sizes 2 to 6.

Rayon Undies, 2 for $1
Non-run rayon Undies, consisting of bloomers, panties, step-ins and chemise. Flesh and peach. Sizes 36 to 42.

1000 New Straw HATS
$2 and $3 Values!
$1.00
Every conceivable new Spring style—baku braids, crochet viscas, cellophane, Toyo, Peanuts, felt combinations, neora braids. Truly an unusual value-giving event. You will buy several at this low price. All colors and plenty of black. Small, medium and large head sizes.
Nugents Bargain Basement

Thursda

Sal

EVENINGS TO 9 P. M.
—$1 A WEEK
Reconditioned Washers
SE BARGAINS
THOR No. 2 Demonstrated. Original Price, $129.50. Special $67
THOR No. 1 Demonstrator. Regular Price $99.75. Now.... $79
THOR No. 1½ Demonstrator. Monel Metal. Regular $129.50. $89
ECTRIC SHOP
ndell. Phone JEff. 3746

nts MORE WANT
pers COMBINED.

MENT

erchandise

9c Sleepers, 3 for . $1
broadcloth Sleepers in fancy colors. Slight irregulars. Sizes

ajamas, 2 for $1
79c to $1.19. Limited quantity. plain or fancy patterns. Slight Sizes 8 to 14.

's New Shoes $1
quality. Straps, Oxfords, high and plain styles. Sizes from boys' or girls' 2.

1.19 Sweaters $1
part-wool Sweaters in many patterns. Sizes 32 to 36.

nion Suits, 2 for $1
values. White or ecru. Slight ll styles. Sizes 36 to 46.

lf Hose, 4 for $1
tterns in wanted shades. Slight 50c grade. Good range of

se, 10 for $1
cotton, lisle and rayon plaited or fancy patterns and colors. 1½.

ouses, 2 for $1
cloth rayon striped madras and ale Blouses. Patterns and col- to 14.

Drawers, 3 for . . $1
riggan short-sleeved Shirts and Drawers in ecru only. Sizes

ippers, 2 Prs. . . . $1
rocaded Slippers with padded oles. With or without heels.

s Shoes, 2 Prs. . . $1
and infants' Shoes in Oxfords, shoes, sandals. Broken sizes

c to 95c Shirts, 2 $1
junior boys'; of rayon striped dcloth and vat-dyed percales. s. Sizes 8 to 14.

nty Dresses, 2 for $1
dcloth panty dresses in differ- ll guaranteed fast color. Sizes

ndies, 2 for $1
rayon Undies, consisting of ties, step-ins and chemise. ch. Sizes 36 to 42.

New Straw
HATS
and $3 Values!
$1.00
ery conceivable new style—baku braids, et viscas, cellophane, Peanuts, felt combina- neora braids. Truly sual value-giving event. ill buy several at this ice. All colors and of black. Small, medi- large head sizes.
nts Bargain Basement

Thursday! In Our Bargain Basement! Another Unusual

Sale! 12000 HOUSE DRESSES!

40153 SIZES 16-20

9155 SIZES 36-46

Every One a Crisp, New Spring Model!

—Printed (Fine Count) Percales
—Printed Broadcloths
—Linens

S-P-R-I-N-G sponsors these fresh, new, charming Dresses. And women who are foresighted will buy several to brighten last, gray Winter days and to be ready for balmy skies! So attractive are these they are suitable for AFTERNOON WEAR and STREET WEAR as well as HOME WEAR. Every garment is UNCONDITIONALLY GUARANTEED TO WASH WITHOUT FADING—your guarantee is a NEW DRESS should it fade in laundering! And the values are such, these Dresses will appeal to women who seek quality as well as effective, delightful garments.

—Organdie Trimmed
—Swiss Linene Trim'd
—Button Trimmed
—Finished With French Seams

40150 SIZES 36-46

99c

—Fancy Buckles
—Color Contrasts

40154 SIZES 16-46

All Sizes 16 to 52

TELEPHONE ORDERS
Accepted
TONIGHT
From
6 to 9 O'Clock
GArfield 4500

You may attend this sale by telephone, placing your order tonight with a skilled shopper and receiving your Dresses as efficiently as if you attended this sale in person.

3080 SIZES 16-46 · 30146 SIZES 36-46 · 30140 SIZES 36-46 · 40151 SIZES 36-46

30144 SIZES 36-46 · 30140X SIZES 48-52 · 4096X SIZES 48-52 · 30148 SIZES 16-42

40146X SIZES 48-52 · 40151 SIZES 36-46 · 40153 SIZES 16-20 · 40143 SIZES 36-46 · 30145 SIZES 36-46 · 30142 SIZES 36-46

—Straight Lines
—Jumper Models
—Bolero Jacket Effects
—Ruffled Peplums
—Surplice Styles
—Tape Armholes
—True to Size

MAIL ORDER COUPON

Gentlemen: Kindly send me the House Dresses checked on this coupon.

Name .... Address ....
City .... State ....

	Size	Color	Quantity
Dress No.	....	....	....
Dress No.	....	....	....
Dress No.	....	....	....

Cash........ Charge........ C. O. D........

—Tunic Sleeves
—Cap Sleeves
—Sleeveless Models
—Puff Sleeves
—Round Necks
—V-Shape Necklines
—Full Length Skirts

These Dresses Also on Sale at Nugents Uptown and Wellston Stores

SEE WHAT YOU SAVE **NUGENTS** SEE WHAT YOU SAVE
BARGAIN BASEMENT

30147 SIZES 36-46

9149 SIZES 36-46

don't be a "Cold Fighter"

Instead of "battling" with a cold, *soothe it away*—with the new "Pineoleum" oil spray treatment! It clears the passages of nose and throat, *soothes the angry membranes*, and bathes them in a spreading, penetrating film of healing oil.

Use the "Pineoleum" oil spray treatment at first sign of a sneeze or a sniffle! Get it at your drug store.

COLDS YIELD QUICKLY TO

Pineoleum

REG. U. S. PAT. OFF.

EUROPE

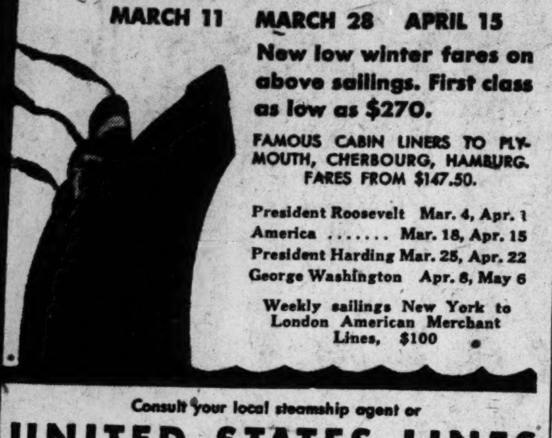

Leviathan

WORLD'S LARGEST SHIP

MARCH 11 MARCH 28 APRIL 15

New low winter fares on above sailings. First class as low as $270.

FAMOUS CABIN LINERS TO PLYMOUTH, CHERBOURG, HAMBURG. FARES FROM $147.50.

President Roosevelt Mar. 4, Apr. 1
America .... Mar. 18, Apr. 15
President Harding Mar. 25, Apr. 22
George Washington Apr. 8, May 6

Weekly sailings New York to London American Merchant Lines, $100

Consult your local steamship agent or

UNITED STATES LINES

J. W. BOWELL, General Agent
Hotel Jefferson, 1207 Locust St., St. Louis. Phone CEn. 6829

Buying and selling plans are profitably promoted by advertising in the Post-Dispatch classified col-

Post-Dispatch Classified advertisements rent rooms. The Post-Dispatch is read in far more homes in St. Louis than can be reached through any other newspaper.

UNTERMYER ASSAILS BANKS AND OFFICIALS

Says American Officeholders Are Lowest Intellectually in Civilized Nations.

Special to the Post-Dispatch.

LOS ANGELES, Cal., Feb. 18.—On the thesis that "America has long been the spoiled child of fortune," Samuel Untermyer of New York yesterday severly criticised the blundering ways of many of this country's public and private institutions.

In a speech before the University Club he declared that business is deficient in the "rudiments and practice" of soundness, that public officials in this country generally are the most untrained and lowest intellectually of any in the civilized nations, that government is not responsive to the will of the people, that the Government's weakest link is the judiciary, that prohibition is an "overwhelming disaster," that anti-trust laws are as grotesquely ineffective as prohibition, that the country has scattered its patrimony of natural resources to the winds, and that most big bank officers are feeble puppets for the "money trusts."

Rakes Bank Heads.

The speech was non-political, although Gov. Roosevelt was referred to as a champion of the people in the fight for control of water power and other natural resources.

Referring to the closing of the Bank of United States, a State depository in New York, as "the most disastrous and far-reaching of such catastrophes," he said:

"The officials of our greatest banks, are, with rare exceptions, merely highly paid clerks who are put there by the financiers who rule the banks and control the funds under cover. The directors are chiefly dummies selected by those same financiers."

"I venture to assert," he said, "that on the whole a more generally untrained body of national, state and local legislators and one of lower intellectual standards is not to be found in any civilized country on earth. Ours is the veritable paradise of the demagogue and ignoramus in public life. Our form of government is neither democratic nor highly progressive.

Criticises Judges.

"The quality of our judiciary is also far beneath that of other countries, due partly to the impotence and want of influence of our bar, but mainly to the political considerations that determine the selection of judges."

He asserted that "the most vicious and demoralizing effect of the now grotesque prohibition law is that it has converted law-abiding citizens by the millions into hypocrites and potential criminals."

He described the present situation in New York as a "desperate, unequal struggle between Gov. Roosevelt and the most formidable power trust on earth." He described transmission lines as the key to the situation. "If the state builds them," he said, "it can dictate the prices that shall be charged for the power and current to the consumer.

SENATE VOTES FOR CLEAR RADIO CHANNEL FOR LABOR UNIONS

Organizations Will Be Given Unlimited Time and Power Equal That of Any Station.

WASHINGTON, Feb. 18.—A bill to direct the Radio Commission to give a clear channel for labor organizations and hold hearings on all issues involving changes in power or wave lengths was passed last night by the Senate.

Senator Glenn (Rep.), Illinois, offered the provision to require the commission to give a clear channel for labor organizations. Labor would be allowed unlimited time and power equal to that given any other station.

Senator Dill (Dem.), Washington, sponsored the measure which must go to the House for approval. It was substituted for another House measure making changes in the radio law.

MINCE PIE and I Are Friends Once More

"BRING on your mince pie—all foods agree with me now! I carry protection against stomach distress in my vest pocket." That's what everyone says about Tums, the new Antacid mints that quickly neutralize acid conditions—sweeten breath—relieve heartburn, sour stomach and acid indigestion. Make an after-dinner custom of munching delicious Tums. They're made of the finest mints, with extra ingredients that prevent or relieve stomach distress. Try them today. At all druggists—only 10c.

For Acid Indigestion

EAT LIKE CANDY TUMS 10 STOMACH DISTRESS

TUMS ARE ANTACID—Not a Laxative
For a laxative use the safe, dependable Vegetable Laxative NR (Nature's Remedy). Only 25c NR

Boyd's BOYD-RICHARDSON ⁓ OLIVE & SIXTH **SUBWAY STORE**

Thursday Is DOLLAR DAY

$1.95, $2.50 $3 Shirts $1
Broadcloths, oxfords, madras and percales. Whites, solid colors and neat patterns—all models. Some are seconds.

$2 "Last Long" Union Suits .. $1
Lightweight flat knit combed yarn cotton. Short sleeves—¾-leg. Slight seconds.

$1, $1.50, $2 Neckwear .... 2 for $1
New Spring selection of solid colors, stripes and figured patterns. Special lot of handmade neckwear included.

$1, $1.50, $2 Neckwear . 3 for 50c
The majority of these Ties are handmade and wool-lined. An opportunity to stock up. Broken selection.

$1.50 and $2 Neckwear, 3 for . $2
New selection handmade Neckwear. Many are silk lined.

$1 and $1.25 Track Pants, 2 for $1
Whites, plain colors and neat patterns, good fabrics. Well made. Some are seconds.

Athl. Shirts, 2 for $1

$1, $1.50 Hosiery, 2 for ... $1
Good selection of fancy patterns and blacks. Slight seconds.

$1.50 and $2 Union Suits $1
Athletic Union Suits of madras and broadcloth. Some seconds.

$2.00 Golf Hose $1
New selection of plain color wool Golf Hose.

$1.75, $2, $2.50 Pajamas $1
Samples and seconds of Men's Pajamas. Neat patterns.

$3 2-Piece Underwear, 2 for $1
Imported mesh shirts and drawers. Broken sizes.

$1 Union Suits, 2 for $1
Athletic style; good quality nainsook. Slight seconds.

$2 and $2.50 Caps $1
New patterns. Good color selections. Well made.

ODD LOT SALE
Soiled Merchandise Small Lots .. Seconds

55c	70c	35c
$1 Belts	$1.95 Shirts	75c Belts
$1 Suspenders	$1.95 Mufflers	75c Suspenders
$1 Underwear	$1.50 Belts	75c Underwear
$1 Handkerchiefs	$2 Underwear	75c Jewelry
$1.95 Shirts	$1.50 Hosiery	75c Hosiery

$30, $35, $40, $45, $50 CLOTHING $22

1 and 2 Trouser Suits, Overcoats and Topcoats

Broken selection of Rochester made one-trouser suits and topcoats. These are being sold at less than regular wholesale price. Odd lots of two-trouser suits and overcoats. Good fabrics and tailoring. Special lot of new spring topcoats included at this price.

$35, $40, $45 Two-Trouser Suits $27.75
Several special purchases of fine quality suits. Neat patterns and colors. Well made.

$25, $30, $35 Two-Trouser Suits $15.00
Extreme reductions in this group. Broken size selection. All patterns and colors.

$2.50, $3, $3.50 Shirts $1.45
Broken selection of fine quality madras and broadcloth shirts. 2x1 white broadcloths. Also broken selection of white Nelvo broadcloths. Some are seconds.

$3 and $3.50 Shirts $1.75
Special selection of whites and neat patterns. Some seconds.

Sample Pajamas
$3 Values $1.35
$3.50 Values $1.70
$5 Values $2.15

50c and 75c Hosiery 30c
Blacks, plain colors and neat patterns. Some are seconds.

$4.50 & $5 Sweaters $2.65
All-wool pullovers and coats. Good colors.

$2.50 & $3 Gloves $1.55
Fine capes and deerskins. Good colors.

Handkerchiefs
15c, 25c Values 10c
25c Linens 15c
50c, $1 Values .... 4 for $1

$2, $3, $3.50 Union Suits ... $1.55
Medium weights, including wool mixtures. Some are seconds.

$7.50 and $8 Shoes $6
Black and tan Bostonian oxfords. Ace high shoes and police shoes included.

$4.50 & $5 Hats $2.65
Good felts. Broken color assortment.

House Robes
$7.50 Values $5.15
$15 Values $8.25
$25 Values $10.25

We Give and Redeem Eagle Stamps —Few Restricted Articles Excepted

Famous-Barr Co.

OPERATED BY THE MAY DEPT. STORES CO.—STORES IN ST. LOUIS, LOS ANGELES, CLEVELAND, DENVER, AKRON AND BALTIMORE

Dollar Sale of HOUSEWARES

Thursday, on the Seventh Floor

Lamps, China and Electrical Goods, Too! No Mail, Phone or C. O. D. Orders Accepted on These "Dollar" Specials

Oxydol — 70c 68-oz. pkgs.; for laundry, kitchen or general household use. Offered at.. 2 for $1

Sunbrite Cleanser — Regular size can with sifter top; for scouring; special—Thursday, at 24 for $1

Other Dollar Specials
$1.25 Floor Register Shields........$1
65c Wall Register Shields.....2 for $1
$1.50 Sets, bread box, 4 canisters..$1
$1.25 5-Pc. Window Drape Sets....$1
$1.35 Metal Combination Stools....$1
45c 6-Qt. Enameled Kettles...3 for $1
$1.40 Clothes Baskets and Hampers, $1
$1.25 Unpainted Benches or Stools, $1
$1.35 Wear-Ever Cookie Sheets.....$1
$1.50 Wear-Ever 3-Egg Poachers...$1
$1.75 Wear-Ever Cake Griddles....$1
15c 8-Foot Clothes Props.....8 for $1
$1.25 Mirro 10x14 Bake Pans........$1
$1.35 Mirro Angel Cake Pans........$1
$1.25 Folding Curtain Stretchers...$1
$1.35 5-Foot Stepladders...........$1
45c Metal Waste Paper Baskets, 3 for $1
75c Square Food Containers...2 for $1
$1.25 5-Pc. Aluminum Baking Sets, $1
$1.35 Venetian Style Mirrors.......$1
$1.40 Quart Can Liquid Wax.....$1
10c Pyrex Custard Cups......12 for $1
$1.35 4-Pc. Set Stainless Knives....$1
$1.30 Washable Wool Wall Dusters, $1
$1.50 Bathroom Shower Curtains...$1

Chipso — 23-oz. pkg. for laundry use; quick suds; made by Procter & Gamble.... 6 for $1

Crystal White — Regular size cakes Laundry Soap; made by Colgate Palmolive-Peet.. 30 for $1

Toilet Paper — Toilet Tissue; 1000 sheets to roll. Good quality; very special at... 17 Rolls $1

Roofing Paper — One-ply good quality Paper; ready for use with nails and cement; 108 sq. ft. to roll...... $1

65c Ammonia — ½-gal. size Parson's household Ammonia; household uses... 2 for $1

80c Alabastine — 5-lb. pkgs. ... water colored paint in wanted colors including white.... 2 for $1

Kitchen Stools — $1.45 kind. All-metal, regulation height. Comfortable seat, backrest.. $1

Dri-Brite Wax — $1.25 qt. can. Liquid Wax for all woodwork; requires no rubbing..... $1

$1.35 to $1.75 Ivory Enamelware — 1000 pieces! Choice of 12-qt. Oval Dishpan ... 6-qt. Covered Kettle ... 1½-qt. Rice Boiler ... 2-pc. Saucepan Sets and others $1

Garbage Cans — $1.25 value. Heavy galvanized iron; deep rim cover; strong bail. $1

Vegetable Bins — $1.45 value. All metal, 4 compartments; japan finish in colors...... $1

$1.35 Chairs — Unfinished Kitchen Chairs, well sanded. Ready to paint. Staunchly made and braced..... $1

$1.30 Skillet Sets — 2-pc. cast iron Sets, 1 No. 3 and 1 No. 8. Inside ground polish finish. With handle $1

Radiator Covers — $1.49 value. Adjustable from 17½ to 31 in.; 9½ in. wide. Humidifying pan $1

$1.50 Lunch Kits — Metal japan-finished case; regulation size with pint vacuum bottle. Hinge cover.. $1

Cover & Tray Sets — $1.50 value. Cover of japan-finished heavy tin, glass knob. Wood cutting board.. $1

65c Brooms — 5-sewed household Brooms; strong handle; full shoulder; good size.... 2 for $1

Food Choppers — $1.25 value. All metal, heavy retinned finish. Special at..... $1

50c Clotheslines — Keystone brand; of heavy jute twine; will not kink.... 3 for $1

$1.25 Wash Tubs — Large size, of heavy galvanized iron. Strong stationary wood handle. $1

Coal Hods — Galvanized; with bail and hand grips. 17-inch size..... 3 for $1

$1.25 Chamois — Washable; good quality. Handy size for general household use.. $1

Cake Pan Sets — $1.25 value. Wear-Ever ring mould, 9-in. diameter, cake decorator. $1

$1.25 Combinat'ns — Kitchen Garbage Can with removable container and metal waste paper basket... $1

$1.25 Fish Bowls — 2-gal. size. Drum-shaped, with flat sides. Of clear, light green colored glass $1

Boudoir Lamps — $1.75 value. Pretty Dresden bases in soft colorings, complete with neat silk shades.... $1

$1.50 Ferneries — Attractive and durably built of wrought iron in green finish; large container..... $1

Radio Lamps — $2.95 value. Cleverly styled, with mirrored bases. Complete with silk cord $1

Boudoir Shades — $1.45 value. Well tailored of silk, various pretty shapes and favored boudoir colors. $1

75c Extens'n Cords — 12-ft. silk Extension Cords with socket and plug.... 2 for $1

Iron Cords — 75c kind; 6-ft. length, "off-and-on" switch in plug. 2 for $1

$1.50 Toasters — Electric; nickel plated, cord attached. Toasts 2 slices $1

$1.50 Percolators — Electric; of aluminum, panel design; hot-water pump; less cord. $1

Jolly-Time Corn — 16-oz. pails of Jolly Time hull-less Pop Corn. 25c value 5 for $1

Flashlights — $1.50 value, 2-cell focusing kind, complete with batteries and bulb. $1

Cookie Jars — $1.25 value. Black glass, either plain or prettily decorated..... $1

$1.50 Bridge Sets — 16-pc. Sets of green glass. 4 each plates, cups, saucers and tumblers .. $1

32-Oz. Bottles — Clear glass for home bottling. Very special at...... 18 for $1

Ash Tray Sets — $1.50 value. 4-piece imported colored Sets. While 150 last...... $1

$1.50 Teapots — Imported, square shape; highly decorated in blue..... 2 for $1

Glass Stemware — Rose or green in optic style; handcut. Wanted pieces. 6 for $1

Seventh Floor

New Wash Blouses *$1.95 Value!* **$1**
Clever Blouses for women ... of Dimity ... Lawn and Handkerchief Batistes. Tailored and "dressy" styles. Sizes 34 to 42.
Basement Economy Store

Women's Silk Slips *$1.59 Value!* **$1**
Nicely tailored pure dye crepes. Al embroidered rayo crepes. In pas shades. Sizes 34 to
Basement Economy Sto

Boys' $1.48 Sweaters — All-wool and wool-mixed. Slip-on style. In solid colors. Sizes 28 to 36.
Boys' Sleepers, 3 for — 59c to 69c values! One-piece style of cotton and broadcloth. Broken sizes.
Women's Union Suits, 2 for — 69c to 88c values! Of combed cotton. Built-up shoulders. Open or closed styles. ular and extra sizes.
Men's Union Suits, 2 for — 65c to 88c values. Of white nainsook in athletic style. Sleeveless, knee-length Sizes 36 to 46.
Men's $1.45 Spats — Gray and brown felt Spats. Nicely bound. Ideal for Spring.
Men's Felt Slippers, 2 Prs. — Felt and corduroy Slippers with soft padded soles. Broken sizes.
Brittle Candy, 5-Lb. Box — Peanut Bar, Peanut Brittle, Pekoe Brittle and Wrapped Molasses Taffy.
Men's Cotton Socks, 8 Prs. — Seconds of 21c grade. With double heels and toes. Black, white and colors. Sizes to 12.
Boys' 29c to 35c Hose, 4 Prs. — Of heavy cotton. ⅞ length. With cuff tops. Sizes 7 to 10½.
Women's Wool-Mixed Hose, 4 Prs. — Seconds of 50c to 59c grades. Seamless. Wool, cotton and rayon mixed. Medium dark shades.
Men's Wool-Mixed Hose, 4 Prs. — Seconds of 50c grades. Wool and cotton. In black and natural colors. Broken sizes.
Boys' Overalls, 2 for — Cut full ... and bar-tacked at all wearing points. Sizes 3 to 16.
Boys' 79c Knickers, 2 for — In a wide assortment of patterns suitable for Spring wear. Sizes 6 to 16.
Boys' $1.29 Trousers, 2 for — Long Trousers ... of cloth of khaki. Small sizes only.

Children's Shoes *At a Saving!* **$1**
Oxfords an straps in paten tan and blac leathers. Sizes to 2. Also 15 pairs of patent an tan Boots. Broke sizes.
Basement Economy Store

$1.50 and $2 Corsettes — Princess style ... of striped materials. With lace or jersey busts. Lightly boned.
$1.49 End Tables — Attractive, well-constructed Tables. Finished in walnut.
Men's 5c Cambric Hdkfs., 30 for — White cambric. With ¼-inch hemstitched hems. 17x17-in. size. Soft finish.
Men's Bordered Hdkfs., 18 for — With fast-color borders in bright colors. Seconds of 10c grades.
Women's 5c & 10c Hdkfs., 24 for — Samples and short lots. Some with embroidered corners.
$1.39 Card Tables — Folding Tables with imitation leather tops. With red or green legs.
Men's $1.24 to $1.89 Pajamas — Of heavy cotton flannelette, broadcloth and percale. Coat and slip-on styles. B, C and D.
Men's Shirts, 2 for — Seconds of 88c to $1 grades. Broken lots of broadcloth, percale and madras. Ligh dark grounds.
$1.49 Footstools — Neatly designed Footstools with imported Tapestry coverings in various colors.
$1.39 Boston Bags — Leather or Keratol Bags ... with double handles, 14-inch size. Cloth lined. Bro black.
$1.98 Brief Cases — Two-pocket cowhide Cases with leather straps all around. Two styles. Sewn and handles.
$1.50 Suitcases — Covered with cobra grained fabricoid. Fancy lining. Wood frames. Brassed loc catches.
Men's Cotton Sweaters — $1.29 to $1.48 values! With shawl collars and two pockets. Also flat knit, V-neck Broken sizes.
Babies' Rompers, 3 for — Broadcloth Rompers with button bottoms In pink, blue or white. Sizes 1-2-3. of 59c grade.

Women's Handbags *$1.69 & $1.95 Values* **$1**
Leather Bag pouch and under styles. Spring co Rayon-moire Fitted with purses and mirr
Basement Economy

ticles Excepted

r Co.

ENVER, AKRON AND BALTIMORE

e of
RES
loor
ed on These "Dollar" Specials

Chipso
pkg. for laun-
ler; quick suds;
by Procter &
6 for $1

Crystal White
Regular size cakes
Laundry Soap; made
by Colgate Palm-
olive-Peet... 30 for $1

Ammonia
size Par-
household
ia; house-
2 for $1

80c Alabastine
5-lb. pkgs.... wa-
ter colored paint in
various colors in-
cluding white..... 2 for $1

Vegetable Bins
$1.45 value. All met-
al, 4 compartments;
japan finish in colors..... $1

Tray Sets
Cover
finished
ian dec-
ign.
$1

65c Brooms
5-sewed household
Brooms; strong
handle; full shoul-
der; good size..... 2 for $1

Chamois
$1

Cake Pan Sets
$1.25 value. Wear-
Ever ring mould, 9-
in. diameter, 3-pc.
cake decorator. $1

Lamps
$1

Boudoir Shades
$1.45 value. Well
tailored of silk, va-
rious pretty shapes
and favored
boudoir colors. $1

e Corn
$1

Flashlights
$1.50 value, 2-cell
focusing king, com-
plete with batteries and bulb. $1

apots
$1

Glass Stemware
Rose or green in
optic style; handcut.
Wanted 6 for $1
pieces.

Seventh Floor

New Wash Blouses
$1.95 Value!
$1
Clever Blouses for women ... of Dimity ... Lawn and Handkerchief Batistes. Tailored and "dressy" styles. Sizes 34 to 42.
Basement Economy Store

Babies' Buntings
$1.50 Value!
$1
Of white blanket cloth ... neatly embroidered and appliqued. Lined hoods. Button bottoms. Pink or blue.
Basement Economy Store

FAMOUS-BARR CO.'S BASEMENT ECONOMY STORE
We Give and Redeem Eagle Stamps — Operated by The May Dept. Stores Co.

Men's Shorts
44c to 59c Values!
3 for $1
Made of broadcloth, madras and other materials. In stripes or solid colors.
Basement Economy Store

Men's Overalls
$1.39 Value!
$1
Union made Overalls of blue denim. Also practical jumpers. Good size range.
Basement Economy Store

Thursday... in the Basement Economy Store Will Be

$ DOLLAR $1.00 $ DAYS $

No Mail, Phone, Will-Call or C. O. D. Orders Will Be Accepted on Dollar Day Items

Women's Silk Slips
$1.59 Value!

$1
Nicely tailored of pure dye crepes. Also embroidered rayon crepes. In pastel shades. Sizes 34 to 44.
Basement Economy Store

Boys' $1.48 Sweaters $1 — All wool and wool-mixed. Slip-on style. In all colors. Sizes 28 to 36.
Boys' Sleepers, 3 for $1 — 55c to 60c values! One-piece style of cotton and broadcloth. Broken sizes.
Women's Union Suits, 2 for $1 — 69c to 88c values! Of combed cotton. Built-up shoulders. Open or closed styles. Regular and extra sizes.
Men's Union Suits, 2 for $1 — 65c to 88c values. Of white nainsook in athletic style. Sleeveless, knee-length styles. Sizes 36 to 46.
Men's $1.45 Spats $1 — Gray and brown felt Spats. Nicely bound. Ideal for Spring.
Men's Felt Slippers, 2 Prs. $1 — Felt and corduroy Slippers with soft padded sole. Broken sizes.
Brittle Candy, 5-Lb. Box $1 — Peanut Bar, Peanut Brittle, Pekoe Brittle and Wrapped Molasses Taffy.
Men's Cotton Socks, 8 Prs. $1 — Seconds of 21c grade. With double heels and toes. Black, white and colors. Sizes 10½ to 12.
Boys' 29c to 35c Hose, 4 Prs. $1 — Of heavy cotton. ¾ length. With cuff tops. Sizes 7 to 10½.
Women's Wool-Mixed Hose, 4 Prs. $1 — Seconds of 50c to 59c grades. Seamless. Wool, cotton and rayon mixed. Medium and dark shades.
Men's Wool-Mixed Hose, 4 Prs. $1 — Seconds of 50c grade. Wool and cotton. In black and natural colors. Broken sizes.
Boys' Overalls, 2 for $1 — Cut full and bar-tacked at all wearing points. Sizes 3 to 16.
Boys' 79c Knickers, 2 for $1 — In a wide assortment of patterns suitable for Spring wear. Sizes 6 to 16.
Boys' $1.29 Trousers, 2 for $1 — Long Trousers... of cloth or khaki. Small sizes only.

Children's Shoes
At a Saving!

$1
Oxfords and straps in patent, tan and black leathers. Sizes 6 to 2. Also 150 pairs of patent and tan Boots. Broken sizes.
Basement Economy Store

$1.50 and $2 Corsettes $1 — Princess style... of striped materials. With lace or jersey busts. Lightly boned.
$1.49 End Tables $1 — Attractive, well-constructed Tables. Finished in walnut.
Men's 5c Cambric Hdkfs., 30 for $1 — White cambric. With ¼-inch hemstitched hem. 17x17-in. size. Soft finish.
Men's Bordered Hdkfs., 18 for $1 — With fast-color borders in bright colors. Seconds of 10c grades.
Women's 5c & 10c Hdkfs., 24 for $1 — Samples and short lots. Some with embroidered corners.
$1.39 Card Tables $1 — Folding Tables with imitation leather tops. With red or green legs.
Men's $1.24 to $1.89 Pajamas $1 — Of heavy cotton flannelette, broadcloth and percale. Coat and slip-on styles. Sizes B, C and D.
Men's Shirts, 2 for $1 — Seconds of 88c to $1 grades. Broken lots of broadcloth, percale and madras. Light and dark grounds.
$1.49 Footstools $1 — Neatly designed Footstools with imported Tapestry coverings in various colors.
$1.39 Boston Bags $1 — Leather or Keratol Bags... with double handles, 14-inch size. Cloth lined. Brown and black.
$1.98 Brief Cases $1 — Two-pocket cowhide Cases with leather straps all around. Two styles. Sewn and riveted handles.
$1.50 Suitcases $1 — Covered with cobra grained fabricoid. Fancy lining. Wood frames. Brassed locks and catches.
Men's Cotton Sweaters $1 — $1.29 to $1.48 values! With shawl collars or V-neck styles. Also flat knit, V-neck coats.
Babies' Rompers, 3 for $1 — Broadcloth Rompers with button bottoms. In pink, blue or white. Sizes 1-2-3. Seconds of 69c grade.

Women's Handbags
$1.69 & $1.95 Values!
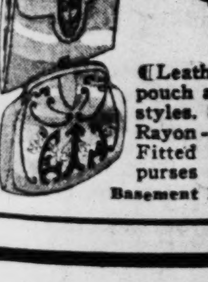
$1
Leather Bags in pouch and under-arm styles. Spring colors. Rayon-moire lined. Fitted with coin purses and mirrors.
Basement Economy Store

$1.95 Doz. Red Star Diapers, Doz. $1 — Made of soft Bird's-Eye cloth. 27-in. wide. In sanitary package. Limit of 3 dozen.
59c to 89c Underwear, 2 for $1 — Women's cotton gowns, slips, teddies, dance sets, bloomers and step-ins. Regular and extra sizes.
89c to $1 Hooverettes, 2 for $1 — Made of 80 square prints in attractive patterns. Regular and extra sizes.
Boys' Wash Suits, 2 for $1 — Clever little styles. Sleeveless and short sleeves. Specially purchased. Sizes 3 to 10.
59c to 89c Gowns, 2 for $1 — Of cotton crepe and muslin. Daintily trimmed and embroidered. Regular and extra sizes.

Spring Hats
At a Special Saving!

$1
1000 new Spring Hats in styles for misses or matrons! Made of new straw braids. Nicely trimmed.
Basement Economy Store

59c to 79c Slips, 2 for $1 — Women's, with deep hems and hemstitched tops. Of muslin and broadcloth and "Non-Kling" cloth. Regular and extra sizes.
Men's Fancy Socks, 4 Prs. $1 — Seconds of 39c to 50c grades. Of rayon and mercerized cotton. Reinforced heels and toes. Sizes 10 to 11½.
Children's Hose, 4 Prs. for $1 — 35c to 44c values. Of mercerized cotton. Full length. Plain or ribbed styles.
Women's Rayon Hose, 4 Prs. $1 — Seconds of 44c to 50c grades. Mock-fashioned. Lisle reinforced at wearing points. Sizes 8½ to 10.
59c Waist Suits, 3 for $1 — Children's. Of medium weight elastic ribbed cotton. Broken sizes.
Sample Girdles $1 — Soiled $1.50 to $2.50 kinds. Variety of styles and materials. Front clasp and side hook styles.
Tots' Play Suits, 2 for $1 — In two becoming styles. With flapper collars... or Peg top Dutch Rompers for girls 2 to 6. Boys' sizes 3 to 8.
49c Flannelette Wear, 3 for $1 — Infants' cotton flannelette gowns, gertrudes and kimonos, in white, pink or maize combinations. Infants' sizes.
Tots' Muslin Undies, 3 for $1 — Slips, sleepers, and "Kick-Away" bloomers. Sizes 2 to 6.
Inlaid Linoleum, Sq. Yd. $1 — Seconds of $1.49 grade. Colorful patterns suitable for bath or kitchen.
Rug Borders, 2½ Yds. $1 — Heavy quality. With felt base. Seconds of 59c grade. In medium or dark shades. 36 inches wide.

Boys' Sweaters
Seconds of 88c to 95c Grades!

2 for $1
New patterns in Cricket Sweaters for Spring wear. In slip-on style. Light and dark shades. Sizes 28 to 34.
Basement Economy Store

49c Hall Runner, 3½ Yds. $1 — Felt base. Finished with bordered sides. 27 inches wide. Pleasing patterns.
$1.45 Cocoa Door Mats $1 — Large sizes... with thick, heavy pile. Strongly bound.
98c Slips and Bloomers, 2 for $1 — Of striped cotton satinay. Reinforced. Also hemstitched slips. Regular and extra sizes.
Misses' $1 Blouses, 2 for $1 — White broadcloth with Peter Pan collars. Regulation middies of white Jean. Sizes 8 to 16.
98c Built-Up Slips, 2 for $1 — Nearly hemstitched. Of cotton satinay. Flesh and white. Sizes 38 to 52.
89c Flat Crepe Slips, 2 for $1 — Of rayon flat crepe. Tailored, hemstitched styles. Pastel shades and white. Sizes 36 to 44.
Ruben's Shirts & Panties, 5 for $1 — Rayon striped, side tie vests. Also training Panties. Sizes 1 to 3 years.
Babies' Dresses, 3 for $1 — Of nainsook... with lace or embroidery trims. Infants' sizes.
15c Stair Treads, 12 for $1 — 7x18-inch size. Deep-treaded rubber. Neat designs. Black only.
$1.45 to $1.65 Lamp Shades $1 — Bridge and junior styles. Made of paper parchment... with hand-raised designs in bright colors.
$1.69 Vanity Lamps $1 — Metal with nickel-finish stems... and heavy plate mirror bases. Wired.

Tapestry Runners
$1 Value!

2 for $1
Imported Tapestry Runners in colorful woven designs on black grounds. 32 and 48 inch lengths.
Basement Economy Balcony

$1.50 Smoke Stands $1 — Heavy metal Smoke Stands in black and gold finishes. Complete with glass trays.
$1.50 Aquariums $1 — All metal... neatly designed. Complete with one gallon glass bowls.
Men's $1.49 Shirts $1 — Made of broadcloth, madras or percale. In collar-attached style. Sizes 14 to 17.
Women's 35c Hosiery, 4 Prs. $1 — Mock-fashioned... of mercerized cotton. Reinforced with lisle at feet and tops. Sizes 8 to 10½.
69c to 77c Blouses, 2 for $1 — Boys'. Made of tubfast percales and broadcloth. Sizes 6 to 12 years.
Men's Union Suits $1 — $1.25 to $1.39 values. Heavy cotton. With long sleeves. Ankle length. White or ecru. Sizes 36 to 46.
50c F. & B. Special Tea, 3 Lbs. $1 — Choice of black, green, mixed or orange Pekoe. Packed in one-pound cartons.
40c Salad Dressing, 3 Jars $1 — Tea Room Brand. Choice of mayonnaise tartar sauce or Thousand Island. In glass jars.
Tea Room Preserves, 6 Jars $1 — $1.15 value. Packed in cartons containing six one-pound jars of assorted fruits.
$1.45 Feather Pillows $1 — 20x26-inch Pillows filled with sanitary, odorless feathers. Covered with ART or ACA ticks.

New Corsettes
$1.50 Value!

$1
Made of fancy materials with elastic gores in skirts. Fitted tops and inside belts. Good size range.
Basement Economy Store

$1.45 Goose Feathers, Lb., $1 — Choice Goose Feathers that are sanitary and odorless.
Infants' $1.49 Bootee Sets $1 — Consisting of sweater sacque, cap and bootees. Pink or blue. Infants' sizes.
Babies' $1 Bonnets, 2 for $1 — Beautifully made of radium silk in adorable styles. Silk lined. Pink, blue and white. Sizes 12 to 15.
Flannelette Gowns, 2 for $1 — Women's. 69c to $1 values. Of pink and blue striped cotton flannelette. Double yokes. Long sleeves. Regular and extra sizes.
$1.49 Wash Frocks $1 — Women's. Choice of six styles... in fast-color prints. New trimming details. Regular and extra sizes.
$1.50 Front-Clasp Girdles $1 — Of striped materials, pink broche, and pink coutille. Combined with elastic. Good size range.

Bath Towels, 4 for $1 — Seconds of 40c grade. Extra heavy, double thread. Full bleached. 24x46-inch size. Colored borders.
Bed Sheets $1 — Full bleached. Seamless. Of fine muslin. 81x99-inch size. Deep hems. Limit of 6.
Cannon Towels, 5 for $1 — Full bleached, double thread Terry, 22x44-inch size. Dobby borders of pink, blue, green or orchid, colorfast. Seconds.
Linen Tablecloths $1 — 60x60-inch or 54x70-inch size. All-linen crash with colorfast borders.
Pepperell Tubing, 6 Yds. $1 — Unbleached 42-inch Pepperell Pillow Tubing Remnants in 2 to 10 yard lengths.
7-Piece Dinner Sets $1 — 54x54-inch all-linen cloths with attractive colored borders. With six matching napkins.
84x105-Inch Bedspreads $1 — Colorfast stripes and scalloped edges. A remarkable value.
Breakfast Cloths, 2 for $1 — 44x44-inch all-linen Cloths. Hemmed ends and colorfast borders. While 600 last.
Linen Toweling, 6 Yds. $1 — Bleached, all-linen Toweling, with colored borders. Absorbent quality.
Brown Muslin, 15 Yds. $1 — 39-inch-wide unbleached brown Muslin. High count. For many household purposes.
Hampt'n Towel'g, 10 Yds. $1 — 16 inches wide. Fully bleached. Part linen, with colorfast borders. Absorbent quality. 15c grade.
Bath Towels, 6 for $1 — 20x40-inch size. Double thread, fully bleached. Extra heavy absorbent kinds. Pastel borders. Slight seconds.
Printed Pongee, 5 Yds. $1 — 36 inches wide, chase finish. High count. Charming printed effects. Colorfast.
Pepperell Sheeting, 4 Yds. $1 — Unbleached 10-4 Sheeting Remnants. 2 to 7½ yard lengths. A new low price.
Table Damask, Yd. $1 — Full bleached, 70 inches wide, of pure Irish linen. Beautiful designs.
Printed Rayon, 4 Yds. $1 — 36 inches wide. Light or dark grounds with neatly printed designs. For women's and children's dresses.
20c Plisse Crepe, 10 Yds. $1 — Remnants of 2 to 8 yard lengths. Dainty pastel shades. Requires no ironing.
Rayon Crepe, 2 Yds. $1 — $1 to $1.19 pink and white Rayon Flat Crepe. Excellent quality for lingerie.
Rayon Twill Satin, 3 Yds. $1 — In bright shades. For making bedspreads, pillows and fancy work. 39 inches wide. 49c grade.

Printed Crepes
$1.29 Quality!
1½ Yds. $1
Celanese Crepes in fast color prints. Also printed Celanese twills in dainty patterns. Ideal for Spring frocks.
Basement Economy Balcony

Women's Hoovers
69c to 89c Values!

2 for $1
Nicely made of white muslin and colored chambray. In regulation style. Regular and extra sizes.
Basement Economy Store

$1.50 Step-In Girdles $1 — All elastic. Lightly boned in the front. Ideal garments for every-day wear.
$1.65 Curtain Rod Sets $1 — All metal fancy Rod Sets, including extension rod, rings, center piece and brackets.
1000 Prs. Women's Shoes $1 — An enormous assortment of smart styles for immediate and Spring wear. Suede and patent leather. Good size range.
Women's "Swanky" Boots $1 — Patent and suede... or brown kid and suede. With Cuban heels. Sizes 3 to 8. Widths AA to C.
Women's Kid Slippers $1 — Of genuine black kid with flexible leather soles and rubber heels. Also boudoirs. Sizes 3 to 8.
Women's Crepe Slippers, 2 Prs. $1 — That originally sold for much more! Also styles... of leather. Slightly soiled.
Girls' 75c Blouses, 2 for $1 — Ideal for school or general wear. In plain colors and prints. Sizes 7 to 14.

Drapery Damask
$1.95 Value!

$1 Yd.
In a variety of woven striped and allover designs. 50 inches wide. New colorful sunfast shades.
Basement Economy Balcony

Women's Rubber Galoshes $1 — Seconds of $1.49 to $1.95 grades. Snap and rubber Oxford styles. Mostly two-tone tan. For cuban or high heels.
Women's High Shoes $1 — Well known "Johansen" brand. With built-in arch supports. Mostly narrow widths.
Women's Union Suits, 2 for $1 — Medium weight. Of yellow-tinted rayon-striped cotton. Sleeveless. Regular and extra sizes.
Men's Knit Union Suits $1 — $1.25 to $1.48 values! Of elastic-ribbed light-weight cotton. Short sleeves. Ankle or knee length. Sizes 36 to 46.
40c Imported Kapoc, 3½ Lbs., $1 — Newly picked, imported Kapoc. Excellent for pillow making.
$1.39 Velvet Stair Carpet, Yard, $1 — In several, colorful allover and floral patterns. Bordered. 27 inches wide.
Women's Umbrellas $1 — Seconds of $1.95 grade. Of rainproof, fast-color cotton. On 10-rib steel frames. Amber-color handles.
Women's Cape Gloves $1 — Seconds of $1.95 grade. In wanted slip-on style. Good sizes.
Women's 59c Gloves, 3 Prs. $1 — Of imported washable chamois suede fabric. Novelty cuff and slip-on styles. Sizes 6 to 8.

Girls' Wash Frocks
$1.50 & $1.75 Values!

$1
Youthful styles... of new prints and broadcloths. Flared and straightline styles. Gay colors. Sizes 7 to 14.
Basement Economy Store

$1.29 "Beauty" Crepe, Yd. $1 — All silk flat Crepe in a full range of pastel and street shades.
Men's $1.49 Trousers $1 — Trojan work Trousers. Sturdily made. Sizes 30 to 42. Full cut.
Men's $1.50 Trousers $1 — Hercules Khaki Trousers for general wear. Reinforced. Sizes 30 to 42.
$1 to $1.49 Silk Remn'ts, 1½ Yds. $1 — 1 to 2 yard lengths of all-silk flat Crepe and printed Rayon Crepes. Good selection of colors.
$2 Console Mirrors $1 — In Venetian style. Etched in clear, sparkling glass. Complete with cord. 12x20-in. size.

$5 to $5.95 Silk Print
DRESSES
... for Women & Misses! Offered at Unusual Savings!
$3.89
You'll be surprised at the smart styles and the excellent quality silks found in these frocks at this price! Bright prints... fashioned in Spring's modes! Also charming crepes. Bright shades and black.
Sizes 14 to 44
Styles for Every Occasion!
Basement Economy Store

Tots' Suits and Dresses
79c Value!

2 for $1
Dainty printed Dresses with panties. Button-on Suits of broadcloth. Also broadcloth creepers. Sizes 1 to 3.
Basement Economy Store

$2 Pictures $1 — Upright and oblong pictures. Subjects include figures, landscapes, florals and religious. Also gold-toned frames.
Girls' $1.50 Skirts $1 — Button-on and waist-attached styles. Attractive fabrics. Sizes 7 to 14.
$1.65 Lace Panels, Each $1 — Shadow woven Lace Curtain Panels. Tailored and fringed styles.
$1.65 Ruffled Curtains, Set $1 — Woven of Marquisette in separate style. With full ruffles and head ruffles.
69c Ruffled Curtains, 2 Prs. $1 — Nicely made of French Marquisette with head ruffles and tie-backs.
Tots' 49c Rayon Bloomers, 3 for $1 — Well made of good quality rayon in pink, peach or white. Sizes 4 to 14.
65c Cornice Fringe, 2 Yds. $1 — 65c velour valance. In a variety of colors. With a deep embroidered heading. Long fringe.
Printed Cretonne, 6 Yds. $1 — Seconds of 29c grade. In bright floral designs. Many patterns from which to choose.

Double Blankets
$1.69 Value!

$1 Pr.
66x76-inch cotton Blankets in gray and tan... finished with rose and blue borders. Neatly stitched ends.
Basement Economy Balcony

Curtaining, 4 Yds. $1 — Seconds 35c to 50c grades. Marquisettes and Grenadine in woven dotted and figured designs.
Window Shades, 2 for $1 — Seconds of 75c to $1 grades. Oil Opaque, Duplex and Holland 36x72-inch size. On spring rollers. With brackets.
49c Japanese Rag Rugs, 3 for $1 — 24x45-inch Rag Rugs with rose, blue, green and orchid. Heavily fringed ends.
Floorcovering, 3½ Sq. Yds. $1 — Seconds. Two yards wide. Colorful patterns. With felt base.
$1.59 Chenille Rugs $1 — 24x36-inch size. Neatly designed Chenille Rugs. Attractive colors.
$1.39 Folding Chairs $1 — All-steel enamel-finished bridge Chairs in red, green or brown. Rubber taps on feet.
$1.69 Larger-Size Slips $1 — Neatly hemstitched styles... of rayon crepe. Cut full and long. Pastel shades. Sizes 46 to 52.

Women's Sweaters
$1.95 Value!

$1
Smart slipon Sweaters in lacy weaves and striped all-over patterns. Novel necklines. Sizes 34 to 42.
Basement Economy Store

$1.49 Larger-Size Bloomers $1 — Made with double-panel backs, giving added reinforcements. Of pastel sombray rayon.
Handmade Dresses, 2 for $1 — Also Gertrudes with embroidered bottoms. Infants' sizes.
Wash Dresses, 2 for $1 — 69c to 89c values! Printed Frocks for women. Short sleeves and sleeveless. Regular and extra sizes.
"Slip-In-To" Aprons, 2 for $1 — 69c to 89c values. Nicely made of printed percale. Various styles. Regular sizes.
Flannelette Wear $1 — $1.29 to $1.49 values! Women's fleeced cotton outing flannel gowns and tuck-in pajamas. Long sleeves. Regular and extra sizes.
Rayon Pajamas $1 — Seconds of $1.95 grade. Tuck-in style with Gob trousers. Appliqued. Gay colors. Regular sizes.
Girls' 75c Wash Frocks, 2 for $1 — Delightful styles... in prints and solid colors. Washable. Sizes 7 to 14.

Full-Fashioned Hose
88c to $1 Kinds

2 Pairs $1
Samples and discontinued styles in chiffon or service weights. All are reinforced with lisle at wearing points. Sizes 8½ to 10.
Basement Economy Store

Famous-Barr Co.'s February Sales

We Give and Redeem Eagle Stamps

A Big Day in February! A Day When Dollars Do Extra Duty in This Super-Value-Giving Campaign! Be Thrifty and Shop!

Operated by the May Dept. Stores Co.

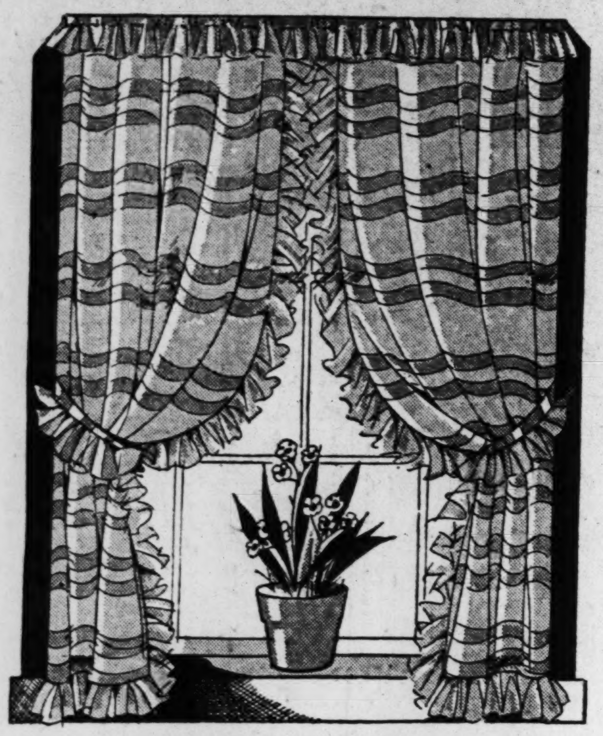

New Ruffled Curtains

. . . Just One of the Many, Many Extraordinary Values You'll Find in the February Sale of Curtains and Draperies!

$2.98

As fresh as the first flowers of Spring and just about as colorful! Wispy, fluttery styles of pastel tinted, ivory and beige colored French marquisette or grenadine . . . daintily sprayed with perky figured or pin dot effects. 36 to 42 in. wide . . . and saucy tie-backs and cornice ruffle tops go with them!

39c and 50c Curtain Grenadine, Yard

If you want to make your own curtains, select from this assortment! Pin dot and figured marquisette and grenadine in self color and combinations . . . 36 inches wide. **25c**

Sixth Floor

Sale of Floor Sample Radio Sets

Demonstrators, Too! All Complete and Installed . . . Offered at Savings of

33⅓% to 60%

Glance through the list and see how much you can save on these nationally known makes! They're all in splendid condition and carry our regular 90-day service warrant. Hear them, if you want a new Radio!

2 Clarion Screen-Grid Sets *Originally $149; 8 tubes; lowboy....*	$69.75
6 Crosley Screen-Grid Midgets *Originally $64.50; 5 tubes..........*	$49.95
4 Echophone Scr.-Grid Midgets *Originally $59.50; 5 tubes..........*	$49.50
1 Eveready Screen-Grid Set *Originally $177; 8-tube Model 52....*	$79.00
1 Fada Combination Console *Originally $675; 8-tube screen-grid-set.*	$195
1 Majestic Super-Heterodyne *Originally $112.50; 8-tube console....*	$79.00
3 Kennedy Combination Sets *Originally $175; 8-tube screen grid...*	$99.50
1 Philco Screen-Grid Set *Originally $126; 8-tube; in lowboy...*	$79.00
1 Philco Screen-Grid Set *Originally $257; 9-tube; highboy....*	$179
3 Silver Super-Heterodynes *Originally $175; 9-tube; highboy.....*	$85.50
2 Spartan Neutrodyne Sets *Originally $145; 10-tube; lowboy ...*	$115
1 Victor Combination Highboy *Originally $306; 8-tube screen-grid...*	$179
1 Eveready Screen-Grid Set *Orig. $225; 8-tube model 53; highboy*	$89.00
1 Philco Screen-Grid Set *Originally $149; model 77; highboy...*	$89.50
6 Silver Screen-Grid Sets *Orig. $153; 8-tube "Princess" lowboy*	$63.85
1 RCA Combination Highboy *Orig. $733; 8-tube super-heterodyne..*	$295

Eighth Floor

200 Specially Purchased

Spring Coats

For Larger Women

Exceptional Value Thursday at

$22

Women wearing sizes 38¼ to 52 will find this group interesting both for its savings and variety! Attractive Coats of the new spongy woolens and silk crepes are included . . . smartly trimmed with American Broadtail, Indian Galyak, Gallapan, Pieced Ermine and Wolf. Light colors and plenty of navy and black.

Dresses for Larger Women

SPECIALLY OFFERED AT

$8.75

Several hundred Frocks in this group! Cantons and crepes in navy and black; also attractive prints . . . tailored and afternoon styles. They're so expertly sized that alterations are seldom necessary. Sizes 38½ to 52.

Fourth Floor

$20 to $22.50 Trunks

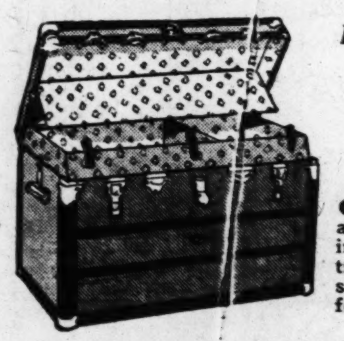

In a Very Special Offering at

$12.95

These Dress or Packing Trunks are in three sizes . . . 34, 36 or 39 inch sizes. Equipped with two trays . . . full cloth lining . . . strongly constructed and reinforced.

$35 to $45 Walrus, Seal or Buffalo Gladstones, $24.95
$19.75-$22.50 Buffalo or Cowhide Cases or Boxes, $14.95

Ninth Floor

These $120 Junior Console Electric Sewing Machines

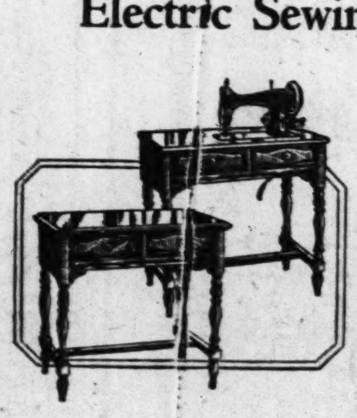

In a Special Offering at

$68

Allowance on Your Machine

A splendid saving on a reliable machine that will run miles of seams for you in curtains, dresses and pillows! Equipped with Domestic motor, knee control and attachments. Walnut finished cabinet.

Terms, $5 Cash—Balance Monthly

Eighth Floor

Sale of Corsettes

Began Today . . . Offering Even More Extraordinary Savings This Year on High Quality Foundation Garments

Included are Bonita, Bien Jolie, Modart and other well-known makes . . . in the newest Spring styles. An event of more than ordinary interest!

Bien Jolie Girdles

$12 Princess Models

$7.85

Good-looking garments of handsome brocade combined with surgical elastic, with lightly boned front and back panels, neatly lined.

Bonita Girdles

$5 Value

$2.85

Medium, short and long models in Princess style. Of handsome brocade, with panels of elastic. Designed to control the diaphragm and give svelte lines.

$5 to $7 Corsettes
$3.85
Of brocade, with wide sections of elastic, and Swami tops. Well boned underbelts. Short, medium and long.

$5 and $6 Corsettes
$3.00
Bonita and Modart Spring models, boned and unboned. Brocades with Swami tops, rayon Jerseys, rayon satins and meshes.

Soiled Brassieres
75c
$1 and $1.50 Values . . . in large variety of styles, but not every size. Lace, net, crepes and combinations in pastels.

Our Superior Fitting Service

. . . assures you of satisfaction. Our experts take the greatest pains in advising the correct type of model your individual figure requires . . . and seeing that it is perfectly fitted.

Fifth Floor

February Specials in

Art Needlework

Featuring Useful and Decorative Articles Typical of Our February Super-Value Giving!

$2.95 Stamped Bedspreads
$1.95
Pieced quilt Spreads . . white and colored blocks. For candlewick embroidery.

$1.00 Stamped Pillowcases
69c
Rainbow, scalloped or flower border on these 42-inch Cases, stamped in simple designs.

$1.95 and $2.95 Linens, $1 & $1.95
Lunch and kitchenette cloths, scarfs and vanities of creamy linen. Stamped for cut work embroidery.

$1 Rayon Damask Towels 65c
Excellent quality silky finish border Towels; come in lovely colors. Stamped. Easy to complete quickly.

Stamped Luncheon Cloths, Special, 59c
Rainbow linen Cloths, 43 in. square, in choice of two colors. Stamped for Lazy-Daisy or French knots.

Children's $1 Ensembles 59c
Two-piece, fully made and stamped Outfits with white blouses and colored skirts and coats. 4 to 8.

Sixth Floor

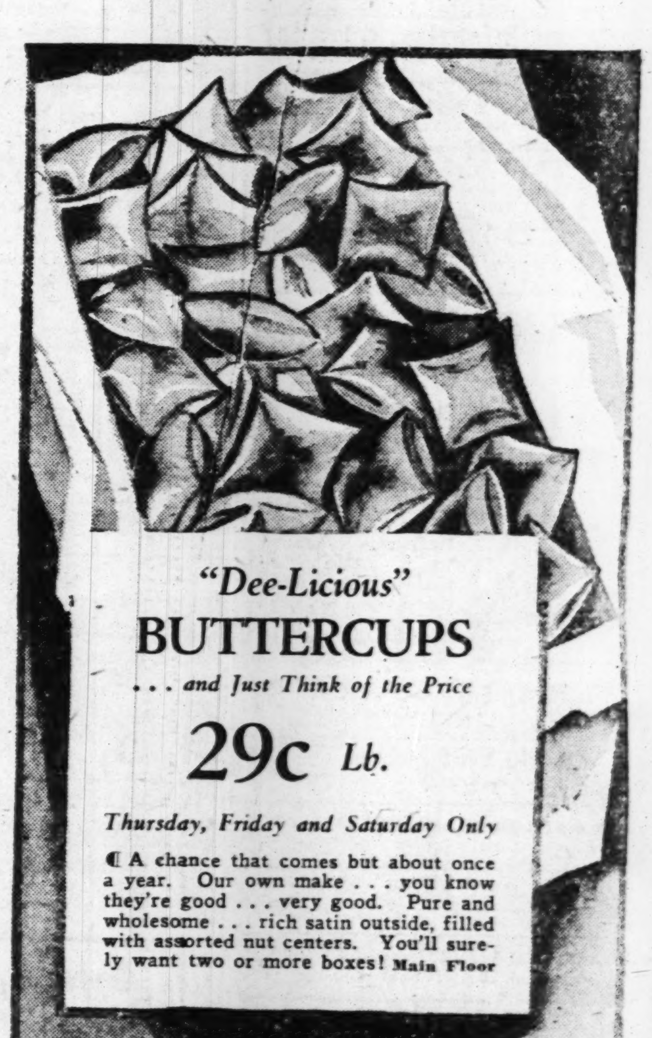

"Dee-Licious"

BUTTERCUPS

. . . and Just Think of the Price

29c Lb.

Thursday, Friday and Saturday Only

A chance that comes but about once a year. Our own make . . . you know they're good . . . very good. Pure and wholesome . . . rich satin outside, filled with assorted nut centers. You'll surely want two or more boxes!

Main Floor

Just Received . . . Another Shipment of Those

Nationally Known Mattresses

. . . That Were so Eagerly Selected Last Week! Secure YOUR New and Improved 1931 Inner-Spring Mattress Now!

Instead of $39.50 They're Priced at

$19.75

More durable than any other type of mattress . . . and more comfortable, too . . . the buoyant, resilient coils assure you real sleeping comfort! Strongly made . . . they're covered with beautiful damask ticking in bedroom shades of rose, orchid or green.

Quilted, Not Padded Edges, Prevent Bulging!
Ventilators in Sides!
Insulo Cover Over Springs!
Handles for Convenient Turning!
Packed Flat in Factory-Sealed Cartons!

Tenth Floor

Mail and Phone Orders Carefully Filled.

Editorial Page Daily Cartoon

PART TWO.

NEW DEFENDS HIS CONDUCT IN POSTAL LEASING CASES

Former Postmaster-General Denies There Was Any Taint of Fraud in the St. Paul Contract.

'SOUGHT TO END THE WHOLE SYSTEM'

Testifies First Assistant Had Complete, Untrammeled Supervision of Every Deal Closed.

By CHARLES G. ROSS.
Chief Washington Correspondent of the Post-Dispatch.

WASHINGTON, Feb. 18.—Harry S. New, who was Postmaster-General in the Harding and Coolidge Cabinets, appeared voluntarily today before the Senate Committee investigating postoffice leases and denied warmly that there was any taint of fraud or corruption in the St. Paul commercial station lease, into which the committee has been particularly inquiring.

Senator Blaine, the chairman, announced after New had read a long prepared statement that he desired to examine the witness on every step in the St. Paul negotiations. It was arranged that New should come back for questioning tomorrow.

A foretaste of the cross-examination was given when Blaine took sharp exception to New's suggestion that the committee look up John K. Fesler in the files of the Veterans' Bureau.

Fesler is the former Assistant United States District Attorney at St. Paul, who at one time contemplated criminal action in connection with the St. Paul lease.

"Solomon Couldn't Understand."

New said that in an interview with him Fesler talked about the possibility of criminal action in a way that "Solomon himself couldn't have understood." After the conversation, New said he made inquiries and learned that Fesler was receiving compensation for nerve shock. He asked that the committee subpena the Veterans' Bureau records in Fesler's case.

"I am astonished," interruputed Blaine, "that you should seek to drag that in." He added that he had no intention of calling for the records in question but instead would submit an opinion by a United States Judge upholding Fesler's ability.

"The impropriety of your suggestion is beyond my comprehension," Blaine went on.

New replied that he had made the suggestion with reluctance, but that there were "some things a man must do in self-defense."

Kulp the Shrewdest Bidder.

As has been related, the St. Paul commerical station was leased to the Government in 1922 by Jacob Kulp, a professional operator, who, as New testified, competed for most of the postoffice leasing contracts awarded by the Government and got more of them than anybody else. He was "the shrewdest and closest bidder of them all," said New, in accounting for Kulp's success.

The original lease carried a cancellation clause giving the Government the right to end the contract at any time when it might want to replace the leased property with a building of its own. Three years later the lease was renewed without the cancellation clause. It has been shown that this action was taken at the request of Kulp's attorney, the late Secretary of War James W. Good, who at that time was practicing law in Chicago.

The annual rental on the building was $120,775, later an even $120,000. A court appraisal made in 1928 fixed the value of the property at $334,000.

New declared that throughout his six years as Postmaster-General he had disapproved the whole leasing system and sought to end it. He thought the Government should build and own all structures used for postoffice purposes.

Bartlett Made All Leases.

All leases were entered into, he continued, only after the most careful and conscientious scrutiny, and all of them during his term of office, without exception, were made through the office of the then first Assistant Postmaster-General, John H. Bartlett.

New hotly attacked Bartlett's recent testimony to the effect that he (Bartlett) was "used" in the matter of the St. Paul lease. He said that Bartlett had untrammeled supervision and direction of every postoffice lease.

"I note," said New, "that Bartlett said he was known as 'the Yankee Jew' because of his shrewdness in these negotiations. It was because of his capacity as a trader that I endured Mr. Bartlett. He was apparently obsessed with the idea that he ought to be Post-

Sales

he May Dept. Stores Co.

ious"
RCUPS
k of the Price

Lb.

Saturday Only

Those

ttresses
9.75

Editorial Page
Daily Cartoon

EDITORIAL ST. LOUIS POST-DISPATCH SECTION

Drama—Music
Movies—Society

PART TWO. ST. LOUIS, WEDNESDAY, FEBRUARY 18, 1931. PAGES 1—6B

NEW DEFENDS HIS CONDUCT IN POSTAL LEASING CASES

Former Postmaster-General Denies There Was Any Taint of Fraud in the St. Paul Contract.

'SOUGHT TO END THE WHOLE SYSTEM'

Testifies First Assistant Had Complete, Untrammeled Supervision of Every Deal Closed.

By CHARLES G. ROSS,
Chief Washington Correspondent of the Post-Dispatch.

WASHINGTON, Feb. 18.—Harry S. New, who was Postmaster-General in the Harding and Coolidge Cabinets, appeared voluntarily today before the Senate Committee investigating postoffice leases and denied warmly that there was any taint of fraud or corruption in the St. Paul commercial station lease, into which the committee has been particularly inquiring.

Senator Blaine, the chairman, announced after New had read a long prepared statement that he desired to examine the witness on every step in the St. Paul negotiations. It was arranged that New should come back for questioning tomorrow.

A foretaste of the cross-examination was given when Blaine took sharp exception to New's suggestion that the committee look up John K. Fesler in the files of the Veterans' Bureau.

Fesler is the former Assistant United States District Attorney at St. Paul, who at one time contemplated criminal action in connection with the St. Paul lease.

"Solomon Couldn't Understand."

New said that in an interview with him Fesler talked about the possibility of criminal action in a way that "Solomon himself couldn't have understood." After the conversation, New said he made inquiries and learned that Fesler was receiving compensation for nerve shock. He asked that the committee subpena the Veterans' Bureau records in Fesler's case.

"I am astonished," interrupted Blaine, "that you should seek to drag that in." He added that he had no intention of calling for the records in question but instead would submit an opinion by a United States Judge upholding Fesler's ability.

"The impropriety of your suggestion is beyond my comprehension," Blaine went on.

New replied that he had made the suggestion with reluctance, but that there were "some things a man must do in self-defense."

Kulp the Shrewdest Bidder.

As has been related, the St. Paul commerical station was leased to the Government in 1922 by Jacob Kulp, a professional operator, who, as New testified, competed for most of the postoffice leasing contracts awarded by the Government and got more of them than anybody else. He was "the shrewdest and closest bidder of them all," said New, in accounting for Kulp's success.

The original lease carried a cancellation clause giving the Government the right to end the contract at any time when it might want to replace the leased property with a building of its own. Three years later the lease was renewed without the cancellation clause. It has been shown that this action was taken at the request of Kulp's attorney, the late Secretary of War James W. Good, who at that time was practicing law in Chicago.

The annual rental on the building was $120,775, later an even $120,000. A court appraisal made in 1928 fixed the value of the property at $924,000.

New declared that throughout his six years as Postmaster-General he had disapproved the whole leasing system and sought to end it. He thought the Government should build and own all structures used for postoffice purposes.

Bartlett Made All Leases.

All leases were entered into, he continued, only after the most careful and conscientious scrutiny, and all of them during his term of office, without exception, were made through the office of the then first Assistant Postmaster-General, John H. Bartlett.

New hotly attacked Bartlett's recent testimony to the effect that he (Bartlett) was "used" in the matter of the St. Paul lease. He said that Bartlett had untrammeled supervision and direction of every postoffice lease.

"I note," said New, "that Bartlett said he was known as 'the Yankee Jew' because of his shrewdness in these negotiations. It was because of his capacity as a trader that I endured Mr. Bartlett. He was apparently obsessed with the idea that he ought to be Postmaster-General, but I couldn't share his enthusiasm for the idea that I ought to die. Except that I resolutely continued to live, I never in any way sought to interfere with the realization of his ambitions."

New said that all the negotiations leading up to the first St. Paul lease were carried out in the administration of his predecessor, Postmaster-General Burleson, under the personal direction of John C. Koons, then the First Assistant. He said that Koons, who lives here, could tell all about that lease, and he suggested that Koons be called. He had no doubt, he said, that Burleson and Koons were honest men and drove the best bargain they could for the Government.

"Nobody has ever sought to deny," added New, "that the rental paid was high, but the contract was made in a day of high prices."

Coming to the renewal of the lease, New said that Good called on him in 1924 and asked that the cancellation clause be dropped. Good explained, he said, that the Kulp company would be hindered in a necessary refinancing of itself if the clause were retained.

Contrary to Sound Business.

New declared the Postoffice Department, as well as other branches of the Government, had found through experience that cancellation clauses were contrary to sound business policy, inasmuch as they increased the price the Government had to pay for leases. He cited a governmental report to this effect, which he said had been approved by Gen. Lord, then Director of the Budget.

He said that he talked over Good's request with Bartlett, and that the latter made no objection to it.

"I considered Mr. Good's suggestion," he said, "one that might properly be given favorable consideration by the department, provided the Government would benefit from it. I said so then and I say so now. I knew that the modification asked for did not divest the Government of its right to acquire that property at any time by condemnation proceedings. As a matter of fact, it has since so acquired it.

Saved Government $17,000.

"The Government was absolutely bound by the terms of the old contract as to price. What I did, did not extend the life of the lease by an hour or a minute. It did save the Government $17,000."

New said it was absolutely untrue that he told Bartlett's assistant to sign Bartlett's name to a memorandum approving the change in the lease.

"There was nothing unusual about any feature of the transaction," he continued, "and the lease went to Bartlett's desk as did every other lease and paper like it. The lease subsequently was approved by the Comptroller General's office on the ground that the Government had received a valuable consideration for the change."

Held Up Payment of Rent.

When he heard, in 1928, that a grand jury at St. Paul had charged corruption in the making of the lease, New said that he issued an order stopping payment of rent on the building, in order that the whole matter might be forced into court. He said that a searching investigation by the Department of Justice and the Postoffice Department developed not the slightest trace of fraud in connection either with the original or the modified lease.

New recalled testimony in which, as he said, Bartlett had "naively intimated that he thought he might have been used to mislead somebody."

"What!" commented New. "The Yankee Jew duped by a plodding Hoosier from the Middle West! What bosh!"

No Idea of Blocking Inquiry.

New said he had no more idea of forstalling grand jury proceedings at St. Paul than "the man on Mars," but, on the contrary, had done everything possible to ascertain if there was any cause for action. It has been charged that political pressure was used in 1928 to prevent indictment.

Taking direct issue with Bartlett, New asserted that he had done nothing whatever to bring about the removal of Fessler, as an Assistant District Attorney. He repeated in conclusion that the Government had taken possession of the St. Paul station by condemnation and had "not paid a nickel rent" on the building since he ordered payment stopped three years ago.

Anderson Likens Liquor Plan To U. S. Control of Railroads

Basic Idea, Says Wickersham Board Member, Is to Strike at Profits and Get Rid of Bootlegger.

By the Associated Press.

RICHMOND, Va., Feb. 18.—Col. Henry G. Anderson, member of the Wickersham Law Enforcement Commission, in a public address here last night, said his plan for dealing with the problem of liquor control was based on a careful study of the regulatory experience of the United States and was an effort to apply the same methods that have succeeded in the case of railroads and banks.

Summarizing the findings of the commission, Anderson said it was indicated that the enforcement of the eighteenth amendment and the national prohibition act was impeded by an unfavorable attitude on the part of a great mass of normally law-abiding citizens, by the non-co-operative attitude shown by states, and by the fundamental economic law which says that where there is a demand which is willing to pay a profit, the supply unfailingly will reach it.

"These causes," he said, "are all outside the control of the Government, and it is inevitable as long as they exist that the law cannot be enforced.

"What, then, are we going to do about it? We are being threatened with a loss of the benefits derived from closing the saloon. Crime, for the first time in our history, is so adequately financed as to threaten the security of our Government."

"If we take the profit out of it, we may be sure that the traffic will stop. But, to do this, control must be complete from source to consumer."

How He Arrived at Conclusions.

Telling of how he had arrived at the conclusions on which his plan was based, Anderson said that he studied regulatory features of American government and found that there was a time when the railroads practically controlled local governing bodies, gave passes to all officials and exerted a powerful influence over even the national legislative body.

"First," he continued, "we tried to tell them what they couldn't do, and, like the liquor interests are doing now, they laughed at us. But then we went behind them and got at their profits, regulating their charges and earnings and supervising the issuance of their bonds, and since then they have been out of politics and we haven't had the same serious trouble with them.

"The same thing was true of the money question. We had a rotten banking system until 1913. The banks were very much in politics. Then we adopted the Federal Reserve plan. We organized these banks, under Government control, and with their profits definitely limited, and since then we've had no trouble with them and they've been out of politics. The only trouble has been that our control wasn't complete; if it had been—if all banks had been required to join the Federal Reserve—we wouldn't have had these failures recently.

Same Principle for Liquor.

"Now why not apply this same principle to the liquor business. My plan was worked out on this basis. I would modify the eighteenth amendment to read: 'Congress shall have power to regulate or prohibit.' I wouldn't cut out the prohibit because that would repeal the national prohibition act. But, by giving Congress the power to regulate or prohibit, we could keep that until we get something better, or if we tried regulation and it didn't work, we could go back to absolute prohibition."

In conclusion he said, "We have beaten the saloon. Now we've got to beat the bootlegger. After that we'll beat whatever may arise. We can't expect to solve the entire problem in one step."

NEW ICE-LOCKED SEA, SHALLOW AND VERY COLD, IN ANTARCTIC

Mawson Reports Fish Apparently Frozen—Explores Grottoes in Bergs.

By SIR DOUGLAS MAWSON.
(By Wireless.)
(Copyright, 1931.)

ABOARD S. S. THE DISCOVERY, in the Antarctic, Feb. 12.—The Discovery pushed through an area of slack pack ice yesterday into a splendid sea of open water leading south. We were in an extensive region of shallow sea ranging from 100 to 250 fathoms deep.

Here the water was uniformly cold. Howard found the bottom of the water the coldest yet recorded by our expedition, namely, 28.30 degrees Fahrenheit. Large numbers of small fish floated past the ship dead and apparently frozen.

Hurley sculled the Pram into some remarkable grotto formations sculptured in grounded bergs and obtained a striking photographic record.

This inland ice sheet was observed to reach an elevation of 4000 feet at no great distance inland. From such heights it descends in a series of undulations, finally to the sea level. It is fringed for the most part by horizontally disposed floating extensions which advance several miles over the waters before truncation by periodic carving tabular bergs.

The existence of this ice-locked sea extending beyond the sixty-ninth degree of latitude south was an interesting discovery.

NEW GOVERNMENT, ALL MONARCHISTS, FORMED IN SPAIN

Admiral Juan Bautista Aznar, Neutral in Politics, Heads the Cabinet — Madrid Is Quiet.

CRISIS SEEMS PAST FOR WHILE AT LEAST

Basic Causes of Trouble of Past Year Still Exist, However — Police Patrol Capital Streets.

By the Associated Press.

MADRID, Feb. 18.—After four days of political turmoil and uncertainty, Spain today had a new monarchist Cabinet. It is believed now the atmosphere will clear, at least for a while.

The basic causes of all the trouble of the past year still exist, however, and opposition to the monarchy probably will be renewed when the time is ripe.

Admiral Juan Bautista Aznar, oldest ranking officer in the navy and generally a neutral in politics, succeeded in forming a Cabinet where Jose Sanchez Guerra, Liberal, failed, and Melquiades Alvarez, Reformist, refused to try. This afternoon Aznar took his new Cabinet to the royal palace and its members were sworn in before the King. It includes Gen. Damaso Berenguer, the Admiral's predecessor, and the Count of Romanones, whose refusal to participate in Berenguer's election program resulted in Berenguer's downfall.

Cabinet of Right Monarchists.

The Cabinet is composed entirely of extreme Right monarchists, with representatives of the Conservatives, the Liberals and the Catalan independents.

The Count de Bugallal, Minister of Economy, is chief of the Conservative party. Juan Ventosa, Minister of Finance, is a right hand man of Cambo, Barcelona financier, who is leader of the Catalan group.

The Duke of Maura, Minister of Labor, is the son of the Premier who founded the Conservative party. His brother, Miguel, a Republican leader, is still in jail for participating in the unsuccessful revolt of last December.

Admiral Luis Rivera is Minister of Marine.

The post of Minister of Instruction has not been filled but is expected to be shortly.

Madrid Quiet, No Disorder.

Madrid today was quiet without the slightest disorder. Troops were held in their barracks, but the streets were heavily patrolled by police who imposed a state of virtual martial law. Suspension of constitutional guarantees continues and censorship was maintained.

The atmosphere was much less tense than yesterday, when there seemed imminent danger of another revolution or coup d'etat to establish a military dictatorship.

Fear of a general strike called by the Socialists was passing, although it was felt generally such a strike would surely result if the suspension of constitutional guarantees should be lifted. Political prisoners who probably would have been freed if Sanchez Guerra had worked out his Government now are expected to stay in jail.

De Rivera's Son Injured.

Fernando Primo de Rivera, son of the former dictator, was injured last night when a mob of Republicans attacked an automobile in which he and several other monarchists were riding through Central Madrid shouting "Long live the King!" He suffered only minor hurts. This was one of several minor disorders during the night.

An enthusiastic crowd met Queen Victoria when she arrived during the night from England, where she visited her mother, Princess Beatrice, an cries of "Viva la Reina" were heard. At the palace the cheering was so prolonged that both Queen Victoria and King Alfonso appeared on the balcony.

Elsewhere crowds of students marched up and down the streets with shouts of "Death to the King" and "Viva la republica." Occupants of a passing automobile cheered the King, and the students turned the machine over and burned it. Guards charged the demonstrations, but new ones developed in their place.

100 Reputed Anarchists Taken in Raid by Barcelona Police.

By the Associated Press.

BARCELONA, Spain, Feb. 18.—About 100 persons, reputed to be anarchists, were arrested here today when police raided their headquarters. Much radical literature was seized.

GANDHI CONSULTS AIDS AFTER TALKS WITH THE VICEROY

Indian Nationalist Leader Suspends His Conversations With Lord Irwin for a Few Days.

ISSUES ARE STILL IN CLOUDS, HE SAYS

Appears Cheerful on Leaving Palace in New Delhi —Second Day's Conference Lasts Three Hours.

By the Associated Press.

NEW DELHI, India, Feb. 18.—Mahatma Gandhi and Lord Irwin, the Viceroy of India, talked together for three hours this afternoon, seeking a way out of India's political difficulties.

Gandhi appeared cheerful as he left the viceregal palace, remarking, "the issues are still in the clouds. I am not coming back tomorrow."

Now the Mahatma will consult other leaders of the Indian Congress party and within the next few days will resume his conversation with the Viceroy.

Neither Gandhi nor the Viceroy discussed their conversation but it was understood they had reached the point at which it was necessary for Lord Irwin to consult Prime Minister MacDonald and for Gandhi to talk things over with his own associates.

Today's was the second conference of the two men. No date for resumption of their meetings was announced but it was thought that Gandhi would be back on Friday or Saturday.

President-Elect of Congress Summoned by Gandhi.

By the Associated Press.

BOMBAY, Feb. 18.—Vallabhai Patel, President-elect of the All-India National Congress and leader of the Gujerat no-tax campaign, left here today for New Delhi in response to an urgent message from Mahatma Gandhi, who is there negotiating with Viceroy Lord Irwin for abandonment of the civil disobedience campaign.

$1,500,000 BRIDGE FOR VENICE

Structure Connecting It With Mainland Will Be 2½ Miles Long.

Copyright, 1931, by the Press and Pulitzer Publishing Cos. (New York World and Post-Dispatch.)

VENICE, Feb. 18.—Work on a new bridge two and a half miles long and 60 feet wide, which is to connect Venice with the mainland, is to be started next month. The estimated cost of the bridge is more than $1,500,000. In shape the new span will be a twin of the railroad bridge already running across the Lagune separating Venice from the rest of Italy. The red brick and very hard Istrian stone to be used in building the structure will insure its solidity under any traffic and provide it with strong foundations to resist the tide.

There will be separate traffic lanes on the bridge for trolley, pedestrian, bicycle and motor traffic. Automobiles will thus be able to run straight into Venice proper for the first time in history.

36 Killed in Train Wreck.

By the Associated Press.

HANKOW, China, Feb. 18.—Thirty-six persons were killed and 72 injured in a train wreck Sunday near Sinyang, 100 miles north of here, on the Peiping-Hankow Railway. Because of heavy snow which crippled wire and rail communications, the report reached here only today.

$1500 Prize-Winning Modernist Statue

—Associated Press Photo.

"PRAYER," BY ATANAS KATCHMAKOFF.

STATUE which won the $1500 prize of the Art Alliance of America for sculpture. The artist, who took out American citizenship papers a short time ago, lives in Palm Springs, Cal.

SENATE GROUP REJECTS NIAGARA POWER TREATY

Borah Committee Objects to U. S. Contract With Private Companies.

By the Associated Press.

WASHINGTON, Feb. 18.—The Senate Foreign Relations Committee today rejected unanimously the Niagara Falls power treaty with Canada.

The treaty, pending before the committee for some time, provided for the allocation of additional power from the falls to both Canadian and United States power interests.

Chairman Borah announced the committee "desired to have the power matter treated as a separate matter" from the other treaty provisions relating to the preservation of the scenic beauty of the falls. He related the testimony of Bigadier-General Pillsbury of the army engineers that the contract for power allowed under the treaty would be worth $5,000,000 to the power companies.

In a statement Borah said:

"The Foreign Relations Committee favors, however, all reasonable action upon the part of the United States to preserve the scenic beauty of the falls.

"It objects to this treaty because it purports to enter into a contract with private companies to do certain work and for which they are given the use of a certain amount of water for power purposes.

"It is the view of the committee that the Government of the United States, insofar as its part is concerned, ought to do this work direct and not enter into a contract with private power companies and pay the price which is here proposed to be paid."

SNOWDEN SAYS LABOR MUST CUT SOCIAL PROGRAM

British Chancellor of Exchequer Hints He Will Resign Unless His Party Backs Him.

DENOUNCES SPEECH OF LLOYD GEORGE

Asserts Industry Cannot Bear New Taxes — Predicts $200,000,000 Deficit This Year.

By Cable to the Post-Dispatch and New York World.

Copyright, 1931, by the Press and Pulitzer Publishing Cos. (New York World and Post-Dispatch.)

LONDON, Feb. 18.—Veiled threats that he would resign if not supported by the Labor party failed yesterday to stop the left wing Socialist attack on Philip Snowden, Chancellor of the Exchequer.

At a meeting of all Labor ministers, members of the House of Commons and peers, Snowden painted a gloomy picture of the financial position and prospects of England. Faced by a revolt from a large section of his own followers as a result of his economic retrenchment speech in the House of Commons last Wednesday, the Chancellor spoke while his party leaders listened in silence.

Following a broad hint at resignation if he failed to obtain support, Snowden heard Sir Oswald Mosley and Frank Wise demand another party meeting to consider alternatives to his program of vast cuts in expenditure. The Chancellor then commented that if such a meeting were held he would not attend.

So pessimistic was Snowden's speech that alarming rumors circulated in the financial district immediately after the party conclave.

Predicts $200,000,000 Deficit.

A tame and misleading account of what happened at the meeting was officially issued, and the Daily Herald official organ today prints an inspired protest against "wild and inaccurate gossip" about what Snowden said.

This correspondent had a repre-

Continued on Page 4, Column 3.

The Good Old Days

$45 to $70

Don't do so much talking about the good old days that you can't see them when they are here. A Losse custom-tailored suit of a fine woolen for forty-five dollars. Surely happy days are here again. A suit custom tailored of fine woolens, $45 to $70.

J. W. Losse
807-09 NORTH SIXTH ST.

ROTHSCHILD GREENFIELD . . 6TH AND LOCUST

WARRENTON HATS

Spring has brought new revelations in style and value

$5

It catches you at a glance . . . such strong masculine style . . . virile, vigorous, compelling. And the colors are the bright, airy, "springy" sort. All are richly silk-lined . . . all of exceptional quality . . . and exceptional value.

ROTHSCHILD GREENFIELD
Sixth & Locust

ST. LOUIS POST-DISPATCH
Founded by JOSEPH PULITZER
December 12, 1878
Published by
The Pulitzer Publishing Company
Twelfth Boulevard and Olive Street

THE POST-DISPATCH PLATFORM

I know that my retirement will make no difference in its cardinal principles; that it will always fight for progress and reform, never tolerate injustice or corruption, always fight demagogues of all parties, never belong to any party, always oppose privileged classes and public plunderers, never lack sympathy with the poor, always remain devoted to the public welfare, never be satisfied with merely printing news; always be drastically independent; never be afraid to attack wrong, whether by predatory plutocracy, or predatory poverty.

JOSEPH PULITZER.

April 10, 1907.

LETTERS FROM THE PEOPLE

The name and address of the author must accompany every contribution, but on request will not be published. Letters not exceeding 200 words will receive preference.

Favors Sending Mr. Morrow to Russia to Solve Recognition Problem.

To the Editor of the Post-Dispatch:

MANY thinking men among us have reached a perturbed state of mind concerning the desirability of the diplomatic recognition of Soviet Russia. For my own part I have long stood with those in opposition—fully sharing the position enunciated by Secretary of State Hughes and reaffirmed by Secretary of State Stimson.

I cannot conceive of our Government entering into any relations whatsoever with another Government which does not seem to be operated upon the principles of truth and honor. Add to this situation the evident attempt — undoubtedly fathered in Russia—to undermine our Government and establish institutions by any means which seem to offer success (ignoring the laughable subterfuge attempted by the Soviet Government to draw a distinction between itself and the Communist party and Third Internationale, all one and the same to most of us) —and it becomes a matter of great difficulty to understand the position of some of our fellow citizens favoring recognition. Such position on the part of some people is readily understood—men who have personal interests in Russia or important contracts with the Soviet Government; indeed, whenever a new proponent of recognition is uncovered by the press I have been led to wonder, "What can be his stake in recognition?"

Now, Mr. Editor, it is easy to criticise; to offer constructive suggestions is not so easy. I am willing to take the position that I may be wrong in this matter; I want more light, and I believe there are many, many other voters in this country in a similar frame of mind.

I come to my suggestion. We now have a man in the Government at Washington who enjoys the fullest confidence of the people of all parties; who by his outstanding success in a situation of like difficulty was able so to administer the interests of the United States as to change the attitude of another nation—debtor to us—from one of vociferous unfriendliness to one of enthusiastic friendliness—Senator Dwight Morrow. If Senator Morrow could be deputized to go to Russia under proper auspices as sole representative of the United States, without compromising our present position, to confer with the Russian Government in his own way, with a free hand to investigate conditions there, staying as long as he saw fit, I confidently believe he could bring back recommendations which would be received gladly by the American people as a disinterested expert view of the question, and would probably lead to the proper solution of this vexed problem.

R. H. S.

Josh Billings in St. Louis.

To the Editor of the Post-Dispatch:

I AM writing a biography of Josh Billings (Henry Wheeler Shaw) 1818-1885. As a young man Shaw spent a number of months in St. Louis in the early 1830s, and after becoming famous he often lectured in this city. If any of your readers have letters or other information about Shaw, will they please communicate with me?

CYRIL CLEMENS.

Webster Groves.

Would Replace Gold With Silver.

To the Editor of the Post-Dispatch:

THE universal economic readjustment that is so greatly enjoyed by political demagogues in every civilized and semi-civilized country of the world is fundamentally a result not of the machine, or of the unequal division of wealth, but of the maladjustment of the gold standard.

The visible supply of gold increases at the rate of about 2 per cent per year. Trade increases at the rate of about 4 per cent per year. Ultimately this tends to give gold, the common denominator of values, a higher price. With the fall in commodity values and the resultant loss to their owners, there is a curtailment of production, earnings and consumption. There is also a marked increase in fear by the public which is not altogether psychological. It is recognized that commerce is international and that every country is economically interdependent. The effect is therefore world-wide.

The remedy may at first seem worse than the ailment, but if effected would tend to avert the repetition of post-prosperity inflations. Make silver the standard of value. Relatively to the price of gold, it is more abundant and production can keep pace with the demand. Merely to monetize it would not do, due to the operation of Gresham's law. Silver must be adopted as the only standard.

MARTIN BLUMENTHAL.

Mr. Hoover's Lincoln Day Broadcast.

To the Editor of the Post-Dispatch:

THE chiming of President Lincoln's clock was the only interesting part of Mr. Hoover's broadcast on the 12th instant, and the National Broadcasting Co., when again putting Mr. Hoover on the air, should try to obtain something of like interest instead of becoming alarmed at the "interference."

LEON LA FONTE.

THE BRUNK REPORT.

After reviewing in great detail the charges against State Treasurer Larry Brunk, the Clay committee recommends that he be impeached for "high crimes, misdemeanors and misconduct in office." The report, which has been made a special order of business in the House for next Tuesday morning, says that Brunk was a party to two conspiracies. One concerns his relations with E. R. Adams, president, and M. T. Easley, cashier of the defunct Bank of Aurora, and the other with J. Kenneth Edlin, president of the Provident State Security Co. of Chicago, and William H. Norwine of Kansas City, formerly vice president of that company.

Gov. Caulfield suspended Brunk last fall after it was reported to him by bank examiners that the Aurora bank, in Brunk's home town, was short in its interest payments to the State, and that a part of the shortage had gone into an account in the bank in Brunk's name. The suspension was thrown out by the Supreme Court on a constitutional point. The committee's report discloses that Brunk, before his nomination as State Treasurer, was in straitened financial circumstances and threatened to retire from the race; that he owed some $15,000 to the Aurora bank; that, in a letter to the bank's president, he left the inference that the bank would profit if he were elected; that during his campaign Brunk wrote checks on the bank in excess of his personal deposit and that the checks were honored. After Brunk's election, it is shown by the committee, interest earned by State deposits was transferred to the "Brunk rent account" and later applied as credit on Brunk's notes to the bank.

The story of the Pierre Chouteau bonds, as told by the committee, is a rip-roaring epic of high powered salesmanship. It was Norwine's job to sell some $400,000 worth of bonds whose security was the Pierre Chouteau apartments in St. Louis. Norwine established an intimate friendship with Brunk and then set out on his campaign to sell the bonds to Missouri banks which were State depositories. Norwine would tell the bank that it did not have all the State funds to which it was entitled and would then agree to obtain more State deposits if the bank would buy the Pierre Chouteau bonds. He would also promise that such deposits would not be checked upon, thus assuring the bank the uninterrupted use of the money for lending purposes. "In justice to Norwine," says the committee, "it should be stated that he always 'delivered the goods.'"

The Pierre Chouteau bonds were accepted as collateral for State deposits and Norwine's promise that the deposits would not be checked upon was fulfilled. In order for bonds to be acceptable as such collateral they should be issued to not more than half the value of the real estate on which they are based. The Pierre Chouteau bonds, as the prospectus of the issue itself showed, were issued to more than half the value of the real estate. The bonds were thrown in default on Jan. 1, 1931, and the Pierre Chouteau apartments were bought in on a foreclosure sale on Jan. 15. As a result of the alleged conspiracy between Brunk, on the one hand, and Norwine and Edlin on the other, the committee feels it is reasonable to conclude that Brunk was rewarded with $10,000 given him by Edlin.

In concluding its report the committee addresses this ringing appeal to the House:

> We call upon the members of the House to unite in a war on corruption in office. Government on the part of the people is dependent upon the honesty of its elected officials. When the confidence of the people in the integrity of their Government is destroyed then that Government will be short-lived. All parties can join in a revolt against the use of public office for private gain. There can not exist one honest party and one dishonest party. The weal of the commonwealth of Missouri is at stake, the decision for action is in your power and now in your hands.

We commend the committee for its thorough investigation of the charges against the State Treasurer, and for the clear and forceful manner in which it has presented the case. Its deliberations were *ex parte*, Mr. Brunk having refused to appear before it, but he will be given the fullest opportunity to answer the charges once the impeachment proceedings get under way.

WILLIAM E. WALTER RESIGNS.

The resignation of William E. Walter as manager of the St. Louis Symphony Orchestra has been announced with regret by L. Warrington Baldwin, president of the Symphony Society. As Mr. Baldwin pointed out, Mr. Walter came to the orchestra four years ago, when it was passing through an economic and artistic crisis and when its future was uncertain. During the four years of his management the orchestra has given the best concerts in its history and its general condition, despite the temporary setback caused by the business depression, is considered favorable to a further extension of its activities.

Not the least of Mr. Walter's services to the orchestra was his intelligent supervision of the orchestral programs. As a result they have presented a greater variety than those of any other American city except Boston and the audiences have been mercifully spared a constant repetition of favored conductorial war horses.

As an able executive and a true lover of great music, Mr. Walter will be missed by the orchestra and the community.

Big Bill Thompson's plan for reforming the world is for "Everybody to scrub their own doorstep." That city hall grammar, we suppose, is another old Chicago custom.

NOT A REAL DEBUNKER.

Edgar Lee Masters, who rode to fame on a volume of *vers libre* epitaphs, now has gone into the debunking business, with Lincoln as his victim. In his new book Masters recites that Lincoln was a "slick and crafty politician," uncouth and unkempt, neurotic and superstitious, with a mind of the "village genius" type. It seems clear that this writer is a mere neophyte in the science of historical iconoclasm. Of course, Lincoln is too recent a character to be subject to the thesis that no such person ever existed, a treatment that recently has utterly demolished Joan of Arc, Betsy Ross, Shakspeare and others. But there are other tricks of the trade that Masters might have used.

For instance, many more copies of his book would have been sold had he been thorough debunker enough to state that Lincoln, instead of being born in a log cabin, first opened his eyes in a castle on the Rhine; that when a boy he was caught sucking eggs and lied about it; that he had to crib in order to pass the bar examination; that, under an assumed name, he owned a plantation and a thousand slaves in Georgia; that he paid Douglas $50 a night to debate with him; that he wanted to resign the presidency after the battle of Bull Run, and that Jefferson Davis wrote the Gettysburg address for him.

COMRADE BECKER'S LATEST.

Secretary of State Becker is on his way to Moscow. A little while ago he had a plan, presented by Smith of Laclede, for placing the newspapers of St. Louis and Kansas City under the State Tax Commission for taxing purposes, with the State Board of Equalization sitting in final judgment. That tender, infantile notion has now bloomed into the adolescence of a concept. In his latest cerebration Mr. Becker proposes to make all the papers public utilities—country weekly, city daily, all the magazines, all the periodicals—declare them all under the sheltering wing of the State Public Service Commission, which will assess their valuation, fix their advertising rates and rock them to sleep with pretty lullabies. Again Laclede Smith recites the introduction.

There are omissions in the Becker proposal to which attention may be directed. The State Public Service Commission will exercise no censorship over the news or editorial columns. It will have to take the comic strips as it finds them. It will writhe or rejoice over the cartoons, just like the humblest private in the ranks. If the home economics department elects to sing a song about spinach, it may do so, and no commissar at Jefferson City will have anything to say about it. And if an artist does a sketch of our greatest Secretary of State since Alexander Trotzky, making Mr. Becker look like, say Karl Marx, the commission will have to call it a masterpiece. In a word, the press will still gambol friskily around in pastures of considerable freedom.

Possibly these gaps will be patched up later. Even the magnificent Becker can't be expected to think of everything at once. What may be cheerfully acknowledged is that he has thought of a good deal. And if ever a public official proved his devoted friendship for the press, Mr. Becker is that man. No longer will the Missouri publisher have to keep a sleepless eye on the everlasting duel between revenue and expenses. In that happy incarnation of public utility to which Mr. Becker would elevate them, the State will, of course, have to permit every paper to earn a fair return on its investment. Thus Missouri will plop into history as the publisher's paradise, or Utopia, or Lotus Land, or something pretty luscious.

Somebody interrupts, perhaps, to say that the Becker program for economic emancipation of the press is unconstitutional. But what's the Constitution between comrades like Charlie Becker and Laclede Smith?

SMOKERS SHALL NOT PASS.

Our conviction that something tremendously funny would some day come from Ypsilanti has been borne out. From the administration building of Michigan State Normal College arrives word, on Susan B. Anthony's birthday, that no co-ed "known to be an habitual user of cigarettes or who smokes in public places will be allowed to graduate." Such is the decree of President Charles McKenny (A. B., Olivet College, 1889; A. M., same, 1892; LL. D., same 1912). Furthermore, there is the authority of Miss Lydia E. Jones, dean of women, to the effect that whenever a co-ed is found to be even an occasional user of cigarettes, the fact is noted on her report card and counts against her chances of employment in later life. If we know our co-eds of the second semester, 1930-31, Ypsilanti normal's president and dean are going to be kept busy reaching for paddles.

FREEING OF ST. CHARLES BRIDGE.

Probate Judge Hodgdon, head of the citizens' committee to free St. Charles bridge, is already making plans for the dedication ceremonies. He has asked the Legislature to be represented when the bridge is handed over to the public.

On Aug. 1, 1926, Judge Hodgdon's committee agreed to purchase the bridge from the St. Louis and St. Charles Bridge Co. for $1,250,000. Since July, 1927, a total of $967,229 has been paid. Federal tax authorities have remitted $134,705 in income taxes, leaving a balance of $149,066, which should be received out of the total during the next seven or eight months. Besides paying principal and interest on the debt, the citizens' committee has paid for repair bills, including $30,000 for a new bridge floor, and for maintenance. An attempt to induce the State Highway Department to share in the purchase of the bridge failed.

We commend Judge Hodgdon and his committee, as well as the civic organizations of St. Charles, Wellston and Clayton which co-operated in this piece of public service. If it had not been for them traffic over No. 40, an important national highway, would have been taxed for years to come for the privilege of crossing the Missouri River. Eventually the public will take over all privately owned toll bridges, just as it has assumed the expense of building public roads. It is against sound public policy to permit private owners to levy tribute on these links in our otherwise free highway system.

Having just learned that the followers of Mahatma Gandhi are rabid prohibitionists, there's nothing for us to do but join lustily in "God Save the King."

THE SCOUTS ARE 21.

The Boy Scouts of America have celebrated their twenty-first anniversary week. The coming of age of this organization, which knows no race, creed or class, and which works with the boy during his leisure time for better citizenship, is worthy of note.

The order was formed in the United States after a Chicago publisher, impressed with the politeness of a British Boy Scout, who helped him find a street address in a London fog, talked to Sir Robert Baden-Powell, founder of the British Boy Scout Association. It has spread until Scouts are met in 57 countries which represent 91 per cent of the world's population. It is today one of the important factors working for world peace.

The Scout, in addition to doing his daily good turn, keeps himself physically fit and learns to enjoy nature. How many of us can kindle a fire in the woods without matches (or the cigarette lighter), find north by means of the sun or the stars, keep from walking in a circle if lost in the woods, splice a rope, make a splint for a broken limb or tell a white oak from a burr oak? A boy isn't a Scout long before he can do more than that more easily than we shift gears.

Flu and the world flus with you.

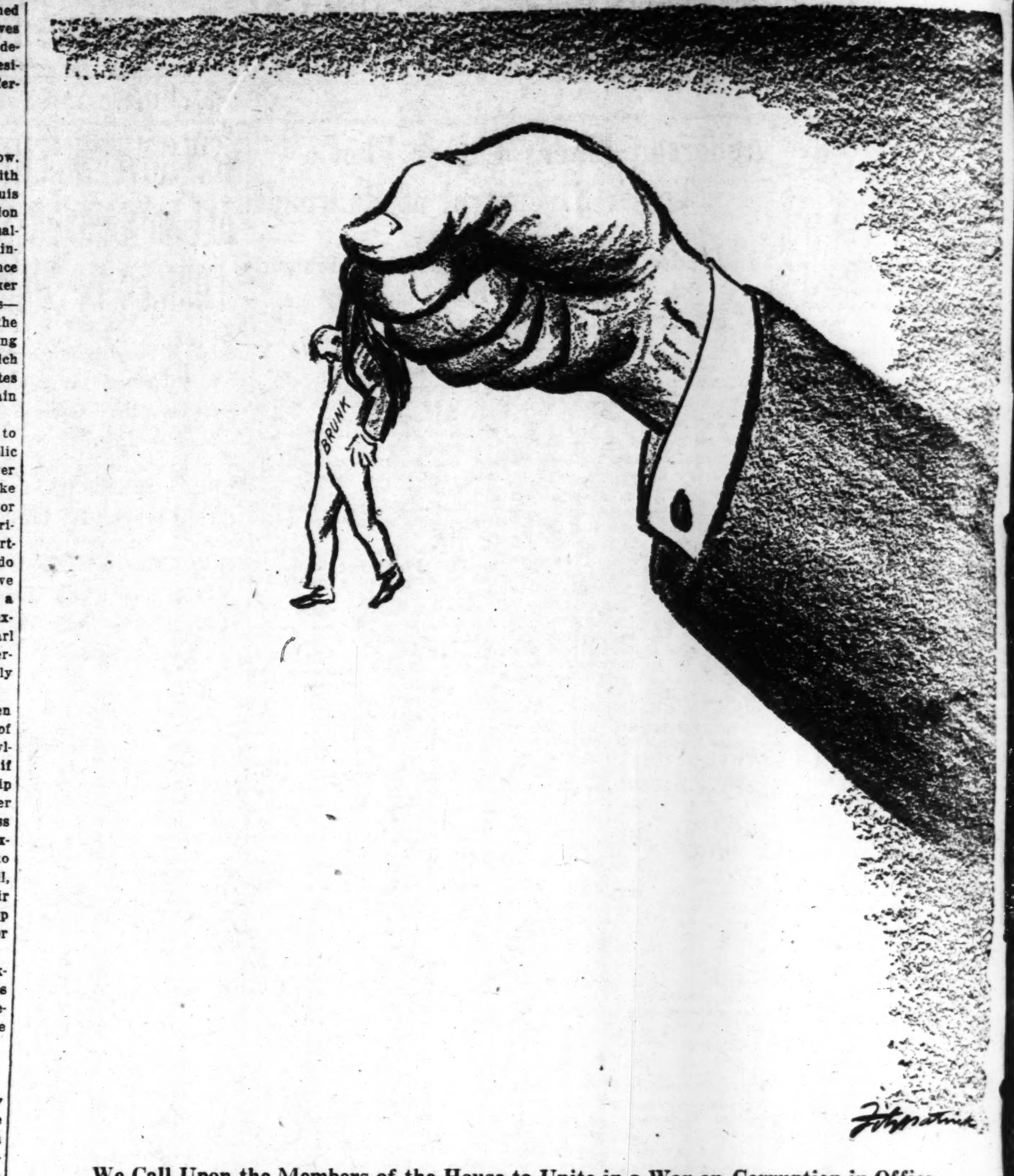

We Call Upon the Members of the House to Unite in a War on Corruption in Office.
—*Clay Committee Report.*

Smoot Opposes Canceling War Debts

Utah Senator against efforts to obtain war debt cancellation; says we have been lenient with our debtors; France is paying us 50 cents on the dollar, Italy 28 per cent; interest rates are exceedingly low and foreign Governments have 62 years to pay; if they do not do so, the burden will fall on American taxpayers.

Senator Reed Smoot in the Washington Herald.

I SEE no occasion for any move to bring about cancellation of war debts owed to the United States by foreign Governments. Talk about wiping out these obligations is both unwise and unfortunate at this time. The American people are already paying an unproportionate share of the cost of the war, and they should not be burdened with taxes to pay debts that are actually owed by other countries.

Foreign Governments owe the United States a total of $11,641,508,460 as of Nov. 15, 1930. During the fiscal year of 1930 the Treasury received payments on these obligations amounting to $239,565,807. Of this total, $97,634,287 was applied to reduction of principals and $141,931,519 represented interest. This is slightly in excess of the payments made during the fiscal year 1929, but it amounts to a very small fraction of the debt foreign nations owe to the United States.

While Europe was paying that $239,565,807 on account of war debts to this country, American taxpayers furnished $1,397,020,431 for payment on our own public debt. Interest during that period amounted to $659,347,613 and the remainder was used to reduce the principal.

* * *

This means that the United States paid nearly eight times as much on the principal of its war debt as it received from Europe on that account and more than four times as much interest as it received.

This comparison is significant because of the close relationship of our public debt owed to us by these foreign Governments. Funds raised by our Government were lent to foreign nations to prosecute the war. Approximately 70 per cent of the American debt remaining to be paid represents the debts of foreign Governments to us.

Assuming that these Governments will pay their debts as at present funded, taxpayers of this country need only to make up a balance of $4,543,799,839 entirely to liquidate the debt of the United States. Should European war debts be canceled, the entire burden of paying the $16,185,308,299 debt would fall upon American taxpayers.

The United States Government has been lenient with the debtor nations of Europe. At the time funding agreements were entered into, most of the debts were drastically reduced. The settlement with France was at about 50 cents on the dollar, and Italy is paying only 28 cents for every dollar originally owed. Our Government can not be justly accused of driving a sharp bargain in the face of these facts.

Settlements were made according to the ability of each Government to pay. In making the funding agreements we took into consideration the debtor nations' resources, their national income, their foreign commerce and every other factor which enters into a country's solvency. In no case was a Government asked to pay more than it is able to pay without jeopardizing its financial stability.

This method of funding reduced interest charges in some cases to extremely low figures. Belgium was allowed an approximate interest rate of 1.79 per cent; France, 1.64 per cent; Italy, .405 per cent, and even Great Britain, the strongest of the debtor nations, pays only 3.306 per cent.

Besides giving these Governments such easy terms, the United States allows them 62 years in which to pay. No more liberal terms could be asked for.

Cancellation of these debts would impose a great part of the burden of liquidating the war upon the taxpayers of the United States. Someone must pay the debt. Unless the Allied nations continue to draw reparations from Germany and to pay their obligations to America, the cost of the world's greatest conflict will fall upon the people who were least responsible for it.

* * *

The Treasury places the net cost of the World War to the United States at $37,873,908,499. There is no reason why this cost should be augmented by assuming responsibility for Europe's debts. Taxpayers of this country have provided nearly $1,000,000,000 per year for payment on the national debt, in addition to interest, which, when the debt stood at its highest point, amounted to more than $1,000,000,000 annually.

No other country in the world has made a showing that approaches this. The Government has made this tremendous effort with a view of reducing interest charges and not for the purpose of relieving foreign nations of their obligations.

The settlement with Great Britain calls for annual average payments equivalent to 4.6 per cent of the total British budget expenditures. Belgium devotes only 3.5 per cent of its budget expenditures for this purpose and Italy 5.17 per cent. Payments on the principal and interest of the American national debt took 33.4 per cent of our budget last year.

How can anyone ask the United States to continue this heavy drain upon its taxpayers indefinitely for the sole benefit of taxpayers in Europe? This Government asked and received no spoils from the war. It spent billions of dollars and lost thousands of lives for the sake of re-establishing peace. Now that peace has been restored, it is manifestly unfair to expect America to shoulder the financial burdens incurred by other nations interested in the same cause.

I regret to find that some Americans who do not feel the pinch of taxation on meager incomes are advocating a transfer of Europe's debts to our own people. I propose to resist their efforts and to stand firmly against further cancellation of war debts.

WHAT CHILE DOES FOR ITS WORKERS.

From the Cleveland Press.

ALL Chilean workers have been brought under the protection of laws applying to public and civil employes. Laws protecting manual workers have been passed covering housing, trade unions, accidents, insurance against sickness, maternity, invalidism, old-age, the eight-hour day, Sunday rest, night work, industrial hygiene, protection of destitute children, and so on.

Laws relating to compulsory insurance against sickness, maternity and old-age have been particularly helpful, according to Dr. Isauro Torres, a distinguished Chilean physician now in this country. Employers contribute 3 per cent of the wage paid, the workers 2 per cent and the state 1 per cent.

WASHINGTON DAY BY DAY

WASHINGTON, Feb. 18.

WHY anybody who is not an Indian should earnestly desire to be thought one is a mystery easily explained by the Bureau of Indian Affairs at Washington. Masquerading as a redskin is the basis of a sometimes highly lucrative "racket." The number and gullibility of its victims are enough to have made P. T. Barnum revise his famous estimate. In the files of the Indian Bureau is a volume of correspondence dealing with complaints from people who have paid for their belief in the prowess of some "Indian chief" or, perhaps, have succumbed to appeals for assistance of "deserving red men." The Bureau's job is to investigate the impostors' claims and to call their bluff whenever possible.

* * *

MOST famous of these racketeers was one Chief Gray Horse who was also at various times an alleged Presbyterian, "the world's greatest herbalist," a Knight of the Garter (by kindness of Queen Victoria), a graduate of Oxford and Yale, and a lecturer on Indian lore. Countless ladies have been elevated by him to the position of Indian Princesses—at a hundred dollars an elevation. At other times, he has been a "Government employe" who enrolled others as Indians, charging a dollar for the enrollment and promising, in return, to procure for them titles to Government lands.

For a while, he was a lecturer and collected a livelihood from his audience by passing the hat nightly. He also made a good profit on the harmless Indian medicines he peddled. Although his extravagant statements made it easy for the bureau to check on his falsehoods, he always managed to elude every attempt to bring him to justice.

* * *

OF less versatile but more romantic imagination was one who claimed to have inherited from an Indian mother a huge fortune in lands and diamonds that was being held for him by the Interior Department. To get possession of the diamonds, however, he needed $50 in cash; this he obtained from a succession of individuals. His work was facilitated by proposals of marriage to his victims, and he actually married some of them, who later lamented their matrimonial adventures to the harassed office in Washington.

One enterprising man obtained a list of Indian names from the bureau and sold them to Negroes who were persuaded they could more easily obtain jobs as Indians. Another printed one issue of a paper, the American Indian, and collected money for advertisements to be run in mythical later issues. There are innumerable other skin games practiced on a smaller scale. The bureau has also received requests for advice from men who wanted to make the acquaintance of any Pocahontas with sufficient dowry.

NOT FOR ALFALFA BILL.

From the Atlanta Constitution.

GOV. POLLARD of Virginia has been voted the State's "handsomest man." We'd like to see the Oklahomans try to put something like that over on Gov. Alfalfa Bill Murray.

orruption in Office.
—*Clay Committee Report.*

WASHINGTON DAY BY DAY

WASHINGTON, Feb. 18.

HY anybody who is not an Indian hould earnestly desire to be thought s a mystery easily explained by the u of Indian Affairs at Washington. uerading as a redskin is the basis of etimes highly lucrative "racket." The er and gullibility of its victims are h to have made P. T. Barnum revise amous estimate. In the files of the n Bureau is a volume of correspond- dealing with complaints from people have paid for their belief in the prow- some "Indian chief" or, perhaps, have mbed to appeals for assistance of "de- g red men." The Bureau's job is to igate the impostors' claims and to call bluff whenever possible.

• • •

OST famous of these racketeers was ne Chief Gray Horse who was also rious times an alleged Presbyterian. world's greatest herbalist," a Knight of rter (by kindness of Queen Victoria), duate of Oxford and Yale, and a lec- on Indian lore. Countless ladies have elevated by him to the position of In- Princesses—at a hundred dollars an ion. At other times, he has been a rnment employe" who enrolled oth- Indians, charging a dollar for the nment and promising, in return, to pro- or them titles to Government lands. a while, he was a lecturer and col- a livelihood from his audience by the hat nightly. He also made a rofit on the harmless Indian medi- he peddled. Although his extrava- tatements made it easy for the bu- check on his falsehoods, he always ed to elude every attempt to bring justice.

• • •

less versatile but more romantic agination was one who claimed to herited from an Indian mother a ortune in lands and diamonds that ing held for him by the Interior ment. To get possession of the dia- however, he needed $50 in cash; obtained from a succession of in- s. His work was facilitated by pro- of marriage to his victims, and he married some of them, who later d their matrimonial adventures to assed office in Washington.

enterprising man obtained a list of names from the bureau and sold Negroes who were persuaded they more easily obtain jobs as Indians. printed one issue of a paper, the n Indian, and collected money for ements to be run in mythical later There are innumerable other skin racticed on a smaller scale. The has also received requests for ad- m men who wanted to make the ance of any Pocahontas with suffi- wry.

NOT FOR ALFALFA BILL.

Atlanta Constitution.

POLLARD of Virginia has been d the State's "handsomest man." ke to see the Oklahomans try to thing like that over on Gov. Alfal- Murray.

"Of Making Many Books"
JOHN G. NEIHARDT

Mayan Civilization

THE HISTORY OF THE MAYA FROM THE EARLIEST TIMES TO THE PRESENT DAY. By Thomas Gann and Eric Thompson. (Chas. Scribner's Sons, New York City. $2.50.)

ALTHOUGH it might be objected that the title of this admirable little volume seems to extend in promise the possibility of fulfillment, in view of the large proportion of conjecture in the story and the long periods of empty time that even theory has not attempted to fill, the average eager reader is likely to be surprised, not at what is lacking, but at what is actually known beyond reasonable questioning. The two authors are said to be the leading authorities on the subject, both being first-hand investigators. Thomas Gann was in charge of the recent archeological expeditions of the British Museum to Central America, and Eric Thompson, curator of the Field Museum, was leader of the Marshall Field expedition. The work has been divided between them as follows: Thomas Gann deals with the origin of the Maya, the history of the Old Empire, Maya art and architecture and the modern Maya. Eric Thompson discusses the history of Yucatan, the religion and tradition of the Maya, their daily life, warfare, food and clothing, and the Maya calendar.

It is interesting to note the sources drawn upon by the authors. For the latest period there are various contemporaneous records, dating from the time of the Spanish conquest, written by both Spaniards and natives and describing Maya civilization as it was when the Europeans arrived. Mayan civilization, however, had reached its height a thousand years before, and at the time of the conquest there still existed a "great mass of aboriginal Mayan literature, written in Mayan ideographs upon a tough paper manufactured from the leaves of a plant of the amaryllis family. Only three of these manuscripts survive, all the rest, so far as is now known, having been burned by order of Landa, Bishop of Yucatan, his reason being that they could safely be attributed to the machinations of the evil one. The finest of the three surviving Mayan manuscripts, we are told, is preserved in the public library at Dresden, and it is regarded as dating back to about 1000 A. D. All three works deal with astronomy and the calendar. It is believed that other manuscripts may yet be found, either in private collections in Spain and Northern Italy or as the result of further excavations in the ancient cities.

A few of the early Mayan manuscripts that were burned had been translated into Spanish before the good Bishop built his little bonfire.

For chronology and brief records of certain events, the authors depend upon the monoliths or stelae, which the Maya were in the habit of building every 20 years, and sometimes at 10 and five year periods, during at least 15 centuries. These monuments bear the dates of their erection and serve to indicate the approximate span of time in which the Mayan cities were built, flourished and were abandoned. These dates have been deciphered, and the authors present reproductions of the various numerical symbols utilized in the calendar, together with readily intelligible and most interesting explanations thereof. It is believed that the as yet undeciphered hieroglyphics on these stelae may deal with great events in Mayan history, and it is reasonable to suppose that further excavations may yield a key to the hieroglyphics.

A further source of information is to be found in the present day customs of the more isolated descendants of the ancient Maya.

The quite lucid chapter on the Maya calendar will probably prove the most fascinating for the majority of readers.

Various theories as to the reason for the abandonment of the ancient Mayan cities are discussed. The most probable one, in the light of present knowledge, seems to be concerned with the impoverishment of the soil surrounding the great towns and a superstitious explanation of the earth's failure to support its children. The theory has been advanced that a long period of drouth may have resulted in starvation and the flight of whole populations from areas deemed accursed. Ingenious support has been found for this theory by explaining the indications of long wet and long dry periods in the growth circles of the giant Sequoia trees of California; but Prof. Gann seems to lean toward the belief that the land surrounding the great cities was impoverished as the result of the Mayan method of agriculture.

Rivers' Stages at Other Cities.

Pittsburg 12.4 feet, a fall of 0.1; Cincinnati 15.4 feet, a rise of 0.9; Louisville 11.0 feet, a rise of 0.5; Cairo 17.2 feet, a fall of 0.1; Memphis 8.3 feet, a rise of 0.9; Vicksburg 11.8 feet, a rise of 0.8; New Orleans 1.8 feet, a rise of 0.1.

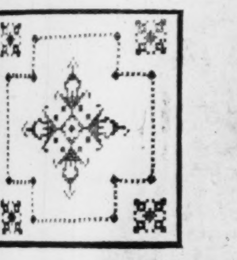

ART Needlework in a $1.00 Sale
Specially Selected Items Thursday Only

QUILT BLOCKS
Many Beautiful Patterns to Select From
Set of Blocks with Quilting Chart...... $1.00 — Print Pieces for "Pieced Quilts," Bundle........ 59c
New Models of "Pieced Quilts" on Display

$1.50 Stamped 54-Inch Cloth and 6 Napkins. Set..... $1.00
69c Stamped Pillowcases, Hemstitched for Crochet, 2 prs.. $1.00
$1.49 Stamped Cream Spread, Scarf and Vanity Set. All for $1.00
75c Stamped Tan Lace-Trimmed Scarf.......... 2 for $1.00
59c Stamped Rose Pajama Pillow............ 2 for $1.00
$1.89 Stamped Linen Lace-Trimmed Scarf Set........ $1.50

Frank's 819 Locust Street

LAST CHANCE

GIVEN WITH NEW SAVING ACCOUNTS

Saturday, February 21, will positively be the last day you can get a Hammond all-electric Clock WITH ALARM without cost under our saving plan.

These all-electric Clocks WITH ALARM are guaranteed to keep perfect time.

Come in. Let us explain.

Start with $10.00 or more today and get a clock

Fidelity Bank & Trust Co.
1132 WASHINGTON AVE.

Banking Hours 9 A. M. to 5 P. M.—Mondays 6:30 P. M.

Daily Article by Calvin Coolidge

(Copyright, 1931.)

NORTHAMPTON, Mass., Feb. 18.

THE nervous exhaustion of the Congress becomes apparent near the end of a short session. It is felt that something or perhaps many things must be done to establish a political record. If the country itself is in an uncertain condition, business distracted, people suffering reverses, these are reflected in the official attitude at Washington.

In the pressure and confusion the normal relation of things becomes obscured.

At the same time that the House of Representatives is besought to abolish such an abuse as it conceives to be revealed by a committee expenditure of 50 cents for a corkscrew, it passes by a tremendous majority a bill to pay to the veterans a sum estimated from half a billion to a billion dollars.

No one questions the national duty to help distressed veterans. But this bill gives them access to the Treasury without regard to their distress. The business reaction which it will cause is likely to harm more veterans than are helped. The country will have to make the best it can of the outcome which is now uncertain. It is part of the war period. The cost of that conflict will go on for generations.

—*CALVIN COOLIDGE.*

PUBLIC MEETINGS AND ENTERTAINMENTS

Leslie Craven, a Chicago attorney, counsel for the Presidents' Conference Committee, Federal Valuation of the Railroads in the United States, will speak on "Railroad Valuation and the O'Fallon Case" Friday morning at 9:30 o'clock at the School of Law of Washington University. His address will be one of a series of assembly lectures dealing with the law and modern business.

Kathryn Trautz Buder will be presented by Miss Elizabeth Morse in a program of costumed sketches for the benefit of the Red Cross Relief Fund tomorrow night at 8:15 o'clock at the Wednesday Club. She will be assisted by Clara Meyer and Edith Gordon, pianists, Ethel Knobeloch and Erma Welch, violinists, and Bertha Bassford, soprano.

The St. Louis Chapter of the Society of Industrial Engineers will hold a dinner meeting tomorrow evening at 6:30 o'clock at the Roosevelt Hotel. William Lynn Davis, an industrial manager, of Decatur, Ill., will speak on "Unemployment Insurance." A round table discussion will follow his address, which will begin at 7.30 o'clock.

Jose Torres, recently named Mexican consul in St. Louis, will speak at a meeting of Centro Ibero-Americano at St. Louis University Gymnasium tonight at 8:15 o'clock. His talk will be given in Spanish and later in English. Centro Ibero-Americano was formed at St. Louis University several years ago as a club for those interested in Latin-American culture.

Water wheel generators being installed at the Bagnell dam power project will be described by M. W. Smith, engineer of the Westinghouse Electric and Manufacturing Co., at a meeting of the St. Louis section, American Institute of Electrical Engineers tonight at 8 o'clock at the Engineers' Club, 4359 Lindell boulevard.

Louis H. Wetmore, formerly literary editor of the New York Times, will speak at Fontbonne College Friday morning at 11 o'clock. His subject is: "The East vs. the West."

Paul C. Wolman, commander-in-chief of the Veterans of Foreign Wars in the United States, will speak Friday night at a meeting of the St. Louis unit of the organization in Jeffla Hall, Jefferson and Lafayette avenues.

TO SPEAK ON SOVIET RUSSIA

William C. White Before Contemporary Club Tonight.

An address on Russia, with moving pictures, will be given by William C. White, author of the forthcoming volume, "These Russians," at a dinner meeting of the Contemporary Club tonight at Hotel Jefferson.

White was sent by the University of Pennsylvania to study Soviet law at the University of Moscow. He traveled extensively, mingling with all classes, in his three years in Russia, and speaks the language fluently. He is described as presenting facts for and against the Soviets vividly but without bias.

Steamship Movements.

By the Associated Press.

Arrived.

New York, Feb. 17, Saturnia, Trieste; President Adams, Naples; Ausonia, Southampton.

Algiers, Feb. 17, Empress of France, New York.

New York, Feb. 17, Gripsholm, Gothenburg.

Haifa, Feb. 17, Homeric, New York.

New York, Feb. 17, Paris, Havre.

Sailed.

Gdynia, Feb. 16, Pulaski, New York.

New York, Feb. 17, Augustus, Naples.

New York, Feb. 17, Lafayette, Havre.

SOCIAL ACTIVITIES

MRS. THOMAS K. NIEDRINGHAUS SR., who has been spending the winter with her son-in-law and daughter, Mr. and Mrs. Clement Ross Duncan Meier, in New York, will depart soon to visit her brother for the late season, in West Palm Beach, Fla. Later she will come to St. Louis to spend some time with her son and daughter-in-law, Mr. and Mrs. Thomas K. Niedringhaus Jr., 4648 Maryland avenue.

A reception was given today at 12:30 o'clock at the St. Louis Woman's Club in honor of new members. Later a luncheon was served, and this afternoon a reading will be given by Mrs. Robert Atkinson.

Among those entertaining at the luncheon were Mrs. George A. Bass, Mrs. Charles D. Ashcroft, Mrs. William S. McChesney, Mrs. D. C. Berryman, Mrs. Henry Cooper Whiteside, Mrs. Thomas G. Ratcliffe, Mrs. William N. Claggett, Miss Antoinette Taylor, Mrs. Theodore Moreno, Mrs. Theodore P. Conant, Mrs. William H. Moulton, Mrs. Albert Hunter, Mrs. Blake Howard, Mrs. James Walter Harris, Mrs. Fred Hume, Mrs. Charles Sommers, Mrs. John Larkin, Miss Annie E. Lewis, Mrs. T. E. Collins, Mrs. Frank L. Scott, Mrs. F. P. Ernst, Mrs. Stanley S. Waite, Mrs. N. E. Williams, Mrs. E. L. Butts, Mrs. F. H. McKeon, Mrs. C. W. Morse, Mrs. Harry Avis, Mrs. O. L. Garrison, Mrs. H. S. Cole, Mrs. George R. Spalding, Mrs. H. R. Davis, Mrs. Forrest C. Donnell, Mrs. Lawrence C. Sherrill and Mrs. L. B. Jackson.

Mrs. Nathaniel B. Randolph of the St. Louis Country Club grounds gave a small informal tea yesterday afternoon in honor of Miss Elizabeth Hoblitzelle, daughter of Mr. and Mrs. William E. Hoblitzelle, 7625 Wydown boulevard, whose engagement to Ellis Archer Hallett Jr., has been announced. The guests included a group of Mrs. Hoblitzelle's friends.

Mrs. Lawrence Pearson of Pittsburg, who has been visiting her brother and sister-in-law, Mr. and Mrs. John Pierre Cabanne, is now the guest of her niece, Miss Sunie Smith, daughter of Mr. and Mrs. J. Sheppard Smith, 4334 Westminster place.

Monday afternoon Mrs. Pearson shared honors with Charles Anthony, Boston pianist, who has played before several St. Louis audiences this winter, at a tea given by Mrs. Pearson's sister, Mrs. Virginia Cabanne Little of the Park Plaza Hotel. There were 75 guests. Miss Smith completed the receiving line.

Mrs. Pearson will depart Friday for her home.

Mr. and Mrs. Edwin A. Kayser, formerly of Webster Groves, have taken possession of their new home on Lindbergh boulevard.

Mrs. J. D. Perry Francis, 20 Portland place, and her sister, Mrs. W. D. Crosby, are expected home Thursday of next week from New Orleans, where they are spending a fortnight following a visit in Houston, Tex., where they visited their niece. Mrs. Lannan Benoist.

Mrs. James C. Terry departed yesterday for Washington, Mo., to make a second visit with her mother, Mrs. Maud I. North of St. Louis who is spending the winter there following a week's stay with Miss Barbara Bay, daughter of Mr. and Mrs. Mansfield C. Bay, 6440 Cecil avenue. Mrs. Terry will return to her home in Dallas, Tex., March 15.

The Fortnightly Dancing Club will meet Friday night in the Tower room of the Congress Hotel. The final meeting of the season will be held March 13, also in the Tower room.

Mr. and Mrs. Walter J. Knight, 6377 Pershing avenue, have departed for Florida to spend six weeks. They will spend the greater part of their time at Long Key, going to other Florida resorts later.

Major and Mrs. Glenn A. Ross of Fort Leavenworth, Kan., formerly stationed at Jefferson Barracks, were guests over the week end of Mrs. Ross' parents, Dr. and Mrs. E. L. Eggers, 6012 Bartmer avenue.

Mrs. Max L. Teich of Hotel Jefferson entertained 13 guests at a luncheon at the hotel Saturday, followed by a theater party. Valentine decorations were used. Place cards were heart shaped and the table was decorated with lilies of the valley and tulips.

The guests were Mrs. Ralph Siegel, Miss Nellie Anheuser, Miss Edmee Anheuser, Mrs. Alex Byers, Miss Helen Virginia Henslee, Mrs. William Kavanaugh, Mrs. John B. Strauch, Mrs. John P. Meyer, Mrs. Victor Miller, Mrs. Arnold Lettie, Mrs. Ralph Johanson, Mrs. Albert Bauer and Mrs. T. D. Watkins.

Mrs. Leo Bartels will be hostess to the Woman's Club of St. Louis University School of Medicine, at a musicale at her home, 5870 Cabanne avenue, Monday, at 2:30 o'clock. The contributing artists are: Mrs. Grayson Carroll, contralto; Mr. Oscar Heather, tenor, and Mrs. Roy H. Milligan, pianist.

Louis La Beaume will give an illustrated lecture at the City Art Museum tomorrow afternoon, at 3:15 o'clock. His subject will be "Stockholm" and the lantern slides which illustrate it have been made from his own photographs. The public is invited to attend.

Mr. and Mrs. Robert J. Ryan, 3615 Clay avenue, with their young daughter, Patricia Ann, and Mrs. Ryan's mother, have returned from Miami, Fla.

Other St. Louisans returning from the South are Mr. and Mrs. Harry Nooter, Mr. and Mrs. John Nooter and Miss Catherine Schneider.

Miss Isabel Sosna of the Versailles Apartments was hostess at a luncheon bridge yesterday afternoon at the Congress Hotel in honor of Miss Irene Korach, 7050 Westmoreland drive. The guests were Miss Mildred Yawitz, Mrs. Stanley Yesner, Mrs. Sidney Solomon, Miss Shirley Levin, Miss Blanche Hamburg and Miss Frances Wolff.

PLAN COMMISSION OPPOSES CHANGE IN LINDELL ZONING

The City Plan Commission voted last night to oppose any change in the zoning of Lindell boulevard, between Grand boulevard and Kingshighway, where only residences, apartments, clubs and churches are permissible now.

It will notify the Board of Aldermen of its objections to pending bills to make the section of Lindell between Spring avenue and Sarah street a commercial zone, except for the north side between Sping and Vandeventer avenues.

The Plan Commission also urged the Board of Aldermen not to pass a bill coming up next Friday for repeal of the condemnation ordinance for a Negro playground in the two blocks bounded by Vandeventer and Finney avenues and Sarah street and West Belle place.

Opposition to a proposal to amend the zoning law to permit a skyscraper exceeding the permissible base height of 150 feet to be erected west of Twelfth boulevard was voiced by the commission. Out-of-town interests, which have not been identified, had offered the idea recently through Building Commissioner Aegerter.

ADVERTISEMENT

A POWDER BASE That Protects

To shield the skin against wind and weather, to hold face powder on for hours—nothing surpasses Plough's Peroxide (Vanishing) Cream. Pure and fragrant, yet so inexpensive!

To replace the precious oils dried out by weather and passing years—massage daily with Plough's Cold Cream. Keeps skin soft, firm, young.

To overcome Skin Congestion (dirt-clogged pores) use Plough's Cleansing Cream. It brings radiant health and beauty to your skin.

Plough's Peroxide, Cold and Cleansing Creams are economically priced at 25c, 35c and 50c

Plough's BEAUTY CREAMS

ROME STARTS LENTEN SEASON

Ash Wednesday Services Held in All of City's 400 Churches.

ROME, Feb. 18.—Ash Wednesday, beginning of Lent, was ushered in this morning in all Rome's 400 churches, the priests placing the blessed cinders on the foreheads of the faithful lined along the altar rails.

A slight relaxation of the Lenten rigors will be permitted the members of the Irish and Irish-American colony in Rome to celebrate St. Patrick's day.

WHEN WINTER COMES!

WEST INDIES . . .
THREE GULF STREAM CRUISES
6¼ days . . . S. S. California Feb. 23 . . . S.S. Transylvania Mar. 16 . . . S. S. California Apr. 20 . . . $55 up.

THE AURANIA CRUISE
15 days . . . from Boston Mar. 12 to 29 . . . from N.Y. Mar. 13 to 28 . . . $141 up. To Bermuda, Kingston, Santiago and Havana.

THE EASTER CRUISE
12 days . . . from Boston Mar. 31 to Apr. 14 . . . from N. Y. Apr. 1 to 13, $111 up. Aurania to Bermuda, Nassau and Havana.

THE TROPICAL SPRING CRUISE
12 days...from Boston Apr. 15 to 29, from N.Y. Apr. 16 to 28, $140 up. Caledonia to Bermuda, Nassau & Havana.

HAVANA SERVICE
The "Caronia" and "Carmania" sail direct to Havana every Sat. One way $90. Ten Day Cruise, 3 days in Havana, one day in Nassau $140.

Next Sailings: Feb. 21, Feb. 28, Mar. 7
See your local agent or
CUNARD
HAVANA AND WEST INDIES SERVICE
1135-37 Olive St., St. Louis
Phone CHestnut 6233

AT MIAMI BEACH, FLA.

—Ashen-Brenner Photo.

MRS. JANE PARSONS,

WHO is spending the late winter in Miami Beach, Fla., with her mother, Mrs. John B. Denvir Jr., and Mr. Denvir, 15 Washington terrace. They are participating in the social life of the Florida resort and gave a large party last week at the Surf Club.

SYMPHONY ORCHESTRA CELLIST AND HIS FORMER PUPIL WED

Miss Helene Sussette Heid, daughter of Mrs. J. G. Heid, 5394 Pershing avenue, was married Sunday at her home to Antonio La Marchina, cellist in the St. Louis Symphony Orchestra, her former music teacher. They are in Chicago on a wedding trip.

Mrs. La Marchina, who is 21 years old, met her husband two years ago when she became his pupil for advanced instruction on the violin after being graduated from Principia Academy.

La Marchina, who is 29, is a member of the St. Louis String Quartet and is music and dramatic critic in America for La Opinion, a daily newspaper of Buenos Aires. He has been in the United States seven years, and came to St. Louis from New York to join the orchestra three years ago.

Dies at 109 in Denver.

By the Associated Press.

DENVER, Colo., Feb. 18.—John Harrington, who celebrated his 109th birthday last Saturday, died yesterday. Born in Ireland in 1822, he served for several years in the British army, and saw service in the Crimean War. He was the father of 11 children and was married three times. Outliving his entire family, he has no survivors.

New York Day by Day

By O. O. McIntyre

NEW YORK.

NO section of Manhattan is so richly steeped in attractive lore as The Bowery. Yet its glow reflects none of its brighter past. Today it seems a highway of breadlines, pawnshops and cheap-john stores—a haven for the submerged tenth.

In the beginning it was an Indian trail and later Bowery Lane, the Bouwerie and then its present name. The town sports raced their spanking bays there until banned by special ordinance. In 1802 huge posters proclaimed "a bull baiting" at the Minor Theater.

Sunday afternoon brought out a grand promenade, comparable to Fifth avenue today. The two hotels of the period were there—Bull's Head Tavern and Black Horse Inn. Gallants set out front in cane-seated chairs and admired passing belles in hoop-skirts.

The famous theater of the epoch was The Bowery, at the Bowery and Elizabeth street, built at the stupendous cost of $105,000. The stage was 100 feet wide "to permit cavalry and water spectacles." The troupe which opened the playhouse included Edwin Forrest and Mr. and Mrs. George Barrett.

Prices, after a long wrangle which stirred the town, were finally fixed at 75 cents for box seats, 37½ for pit and 50 cents for the gallery. In 1830 a toe dance was introduced by Madame Hutin which drove out the pious en masse in a burst of righteous indignation.

Charlotte Cushman made her debut there as Lady Macbeth. John Drew and the elder Booth were also among the theater's famous players. Theatrical history was clouded by bloody riots. In 1849 was a clash between partisans of Edwin Booth and McCready at the Astor Place Theater.

One gang marched from the Bowery Theater to attack the Astor Place Opera House, defended by militia, and in the riot a number were killed and 200 wounded.

IN those '80 days two high-priced taverns were Brandreth's, at Broadway and Canal, offering rooms for a dollar a day and the Astor, which charged $2.50 a day on the American plan.

A MAGAZINE editor forwards this bit from an amateur writing contest which I think is swell: "His name was Andy Pettijohn and he covered his bald spot with long thin hairs and gazed too frequently upon the mule when it was white."

HE was a tiresome speaker whose platitudinous prattle began to pall. Frazier Hunt on my left whispered: "What a firm grasp he has of the obvious!"

CHARLES G. NORRIS tells of a pretty young saleswoman recently married into the social whirl. At a dinner she sat opposite a haughty, superior lady. After looking the bride over from across the table the lady cooed: "I seem to remember seeing you somewhere." The ex-sales lady beat her to the punch with: "Certainly, I used to sell you gloves."

INCIDENTALLY, I care for the chumminess of the restaurant waitress who drooped beside my restaurant chair last night and moaned: "I've been standing on these dogs so long I feel like my divorced husband—all heel!"

THEY were discussing the tireless verve of a notorious yes-man long attached to a movie executive, who has been slated for the toboggan. "When this yesser hears the news," observed Herb Howe, "he's going to show a sinking ship's bull rat something nifty in scampering."

AS a matter of fact my sympathy is large for those who have to toady through life. For many years I yessed city editors with all the obeisance of a sycophant. Due to the indifferent ability that was mine this cleavage seemed the only way to hold a job. There is one ogre who has me bluffed to this day. Although we have gone separate ways, when I see him I find it difficult not to approach him with a slow crawl stroke.

(Copyright, 1931.)

TO INSTALL PASTOR SUNDAY

Ceremony for the Rev. Frank L. Squires at Gospel Tabernacle.

Installation services for the Rev. Frank L. Squires, former pastor of Gospel Tabernacle, Albany, N. Y., who has accepted a call to the St. Louis Gospel Tabernacle, 1215 Union boulevard, will be held there at 3 o'clock Sunday afternoon.

The sermon will be delivered by the Rev. H. E. Nelson of Beulah Beach, O., district superintendent of the Christian and Missionary Alliance. He will preach also at the morning and evening services. The Rev. Mr. Squires succeeds the Rev. H. E. Ziemer, who accepted a pastorate in Denver, Colo., last October.

St. Louis U. Debaters Win.

A St. Louis University debating team, presenting the affirmative side of the question, "Resolved, That the eighteenth amendment be repealed and the control of liquor be left to the several states," last night won a 3-0 decision over a team of the University of Arkansas, in a contest at Webster College, Webster Groves. Representing St. Louis University were James McClellan and Robert Herr; the University of Arkansas, Frank Whiteside and Robert Hoover.

Lammerts Offer

Simmons Fine Coil Springs

Regularly Priced at $19.75 Twin or Full Special at $12.65

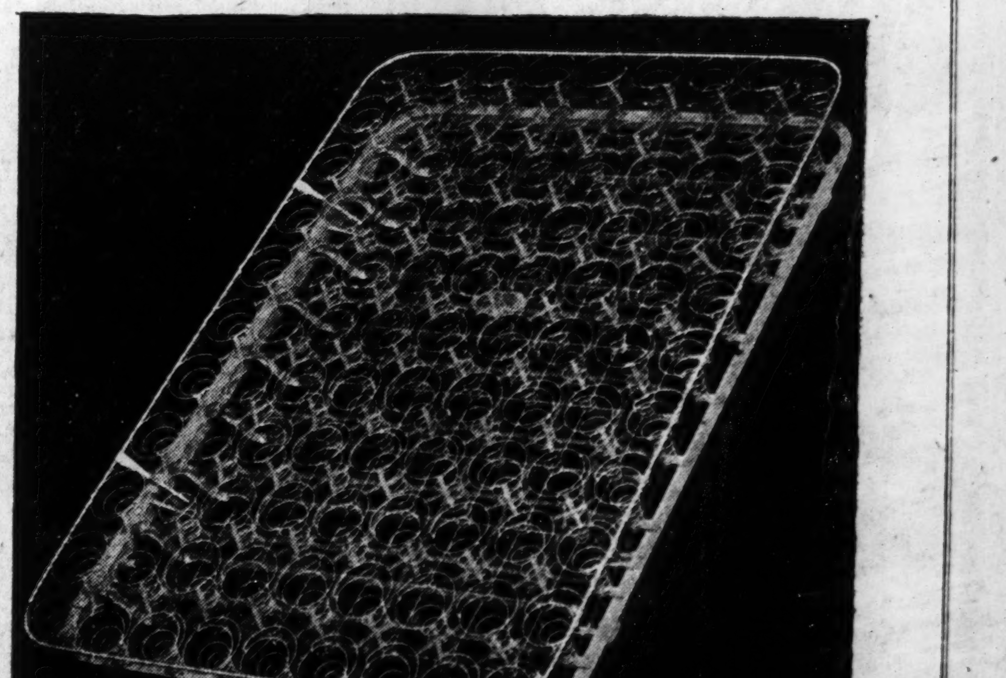

THROUGH a fortunate circumstance Lammerts offer Simmons fine Coil Springs at a substantial saving. These Springs are made of the finest grade of tempered wire with helical ties secured to the coils in such a way as to allow full action of the coils without excessive buoyancy. Four stabilizers prevent side sway. The Springs are finished in good quality enamel and the workmanship and construction are excellent in every respect. This special offer holds good for a limited time only.

Bedding Department—Second Floor

LAMMERTS
FURNITURE • RUGS • DRAPERIES

This Is No Time To Take Chances With *Any* Cold!

Treat every cold promptly two ways at once; (1) By stimulation; and (2) By inhalation.

Just Rub on VICKS VAPORUB

OVER 26 MILLION JARS USED YEARLY

Now
is the time
to **INVEST**

YOUR February funds invested in North American Light & Power Co. $6 Cumulative Preferred Stock will earn 6.2% with safety. Sound, not subject to violent price changes, yielding an attractive return, quickly resalable, non-speculative, these shares offer the investor a better bargain than any other class of security. Use the coupon to obtain a free booklet giving complete information.

POWER & LIGHT SECURITIES CO.
807 Wainwright Bldg. ST. LOUIS — Phone CEntral 5917

POWER & LIGHT SECURITIES CO.
807 Wainwright Building
St. Louis, Mo. D13

Please give me, without obligation, complete information regarding North American Light & Power Company $6 Cumulative Preferred Stock.

Name ....
Address ....
City ....

WABASH UNION-PACIFIC

Improved Service

5½ Hours Faster Time

to

SAN FRANCISCO

Daily from St. Louis via Omaha

WESTBOUND SERVICE

Leave St. Louis (Union Station)	7:30 pm
(Delmar Blvd.)	7:44 pm
Leave Omaha	10:10 am
Arrive San Francisco (3rd Morning)	8:30 am

EASTBOUND SERVICE

Leave San Francisco	6:00 pm
Arrive Omaha	8:10 pm
Arrive St. Louis (Delmar Blvd., 3rd Morning)	8:01 am
(Union Station)	8:25 am

Through Pullman drawing-room 12-section sleeping cars. Observation car service. Cafe and chair car east of Omaha. Dining car west of Omaha.

Information, reservations and tickets at Broadway and Locust, 6001 Delmar Boulevard and 203 Carleton Building

F. L. McNALLY, A. G. P. A., Wabash Ry., 1450 Railway Exchange, CHestnut 4700

J. L. CARNEY, Genl. Agt., Union Pacific, 203 Carleton Building, CHestnut 7750

MANSLAUGHTER BILLS AGAINST TWO DRIVERS

James E. Shelley and Forest Kutta Formally Accused in Auto Fatalities.

Manslaughter indictments were returned yesterday against James E. Shelley, 41 years old, 2608 Rutger street, and Forest Kutta, 23, 3212 Miami street, drivers of automobiles which caused the deaths of two persons. Shelley was also indicted for feloniously leaving the scene of an accident.

Shelley was identified by Gertrude Landon, 67, Negro, 813 Benton street, as the driver of an automobile which struck her at Theresa and Chouteau avenue on Feb. 9. She died later. Shelley was arrested at Grand and West Pine boulevards shortly after the accident.

Kutta was driver of a car which struck Mrs. Alice Huie, 3502 Franklin avenue, Feb. 8, at Grand boulevard and St. Louis avenue, throwing to the street and fatally injuring her 13-months-old daughter, Dorothy, whom Mrs. Huie was holding in her arms.

Both Shelley and Kutta have been released on bond.

TENANTS ON ALOE PLAZA SITE MUST MOVE OUT BY MARCH 4

Nolte Says Wrecking Company Will Evict Any Who Remain After That Date.

The St. Louis Salvage and Wrecking Co., which has the contract to remove the old buildings from the site of Aloe Plaza, opposite Union Station, can evict any tenants who remain after March 4, Comptroller Nolte said today in discussing delay in clearing the land. All tenants have been notified to vacate.

Officers of the company, which is a syndicate formed for this job, have been negotiating to get union laborers for about 45 cents an hour, Nolte related; the union had wanted 65 cents and the company at first proposed to pay 30 cents.

A negligible amount of wrecking was done several weeks ago and then operations were interrupted. Alderman Waldman told reporters he might introduce a resolution in the Board of Aldermen to inquire into the delay. He asserted the city was allowing its agent to continue renting the plaza property. Nolte denied this.

CONDEMNATION APPROVED FOR WIDENING ARSENAL ST.

Committee of Board of Aldermen Acts on Plan; Only Six Houses to Be Moved.

The Streets Committee of the Board of Aldermen approved today an ordinance to condemn a 20-foot strip of land on the south side of Arsenal street, between Kingshighway and Fifty-ninth street, to widen Arsenal from 60 to 80 feet, conforming with the width to the east and west of this district.

Cost has not been estimated. Only six houses will have to be moved out of the way. Much of the distance is along the lawns of City Sanitarium, City Infirmary and Isolation Hospital. The Board of Education plans to erect a high school on a lot it owns at the southwest corner of Kingshighway and Arsenal street.

3 YEARS ON GIRL'S CHARGE

Leo Sztukowski, 1924 Benton street, known to his friends as Leo Stokes, was sentenced to three years in prison in Judge Ryan's court yesterday, following conviction on a statutory charge. He is 19 years old.

The complaining witness, a 15-year-old girl, declared Sztukowski and another youth dragged her into the basement of a poolroom near Fifteenth and North Market streets on Oce. 24, 1930. The second defendant has not been apprehended.

SNOWDEN SAYS LABOR MUST CUT SOCIAL PROGRAM

Continued From Page One.

sentative present who took notes as Snowden spoke and can therefore state accurately the gist of what he said. But observers point out that he was trying to scare his left wing rebels into accepting drastic economies on social services and that his utterances were therefore in a sense political.

Snowden predicted a deficit for the current fiscal year of between $200,000,000 and $250,000,000 and warned his hearers worse than this would follow in the next fiscal year.

Social Welfare Retrenchment.

He spoke of the tremendous struggle in trying to maintain the financial stability of the country and to protect foreign exchanges—his latter remark being interpreted to mean the dollar exchange.

The social program of the Labor party, he pointed out, must be cut down. Labor must retreat from its aim for the workers in order to advance to better times. He reiterated his warning of last week that all classes must make sacrifices with the single exception of industry which, he added, can bear no more taxation without disastrous consequences.

He again maintained that those most able to pay must suffer most, and this was interpreted as foreshadowing increased super-tax and death duties. Snowden denied he countenanced attacks on wages, but his listeners gathered the thought that all classes in the community must suffer.

Denounces Lloyd George.

He denounced former Premier Lloyd George's recent speech in the House as wickedness and "clap trap," declaring the Liberal leader's attack on bankers and capitalists already had depreciated Great Britain's securities by one-half of 1 per cent.

Herbert Morrison, Minister of Transport, moved that Snowden's program be referred to the party consultative committee. It was recognized that defeat of Snowden would mean a party majority committed to inflation and the Chancellor's resignation.

Snowden won by a vote of 73 to 55, but it was estimated that two-fifths of those present abstained from voting. Thus, while the Labor party officially remains behind Snowden, the silence in which his attacks on Lloyd George were received indicates a party split and foreshadows a bitter fight when the policy of "temporary suspension of the party's social program" begins to be carried out.

ADVERTISEMENT

Itching Skin Banished By Antiseptic Zemo

If itching, burning skin makes life unbearable, quickly apply Zemo, the soothing, cooling, invisible family antiseptic. Thousands find that Zemo brings swift relief from Itching, helps to draw out local infection and restore the skin to normal. For 20 years Zemo has been clearing up skin, relieving pimples, rash and other skin irritations. Never be without it. Sold everywhere—35c, 60c and $1.00.

MERCANTILE CLEANERS DYERS
1008 NORTH KINGSHIGHWAY
DRESSES or COATS Plain or Pleated $1
MEN'S SUITS OR OVERCOATS 50c
CALLED FOR AND DELIVERED
PHONE FOREST 9428
20 Years in Business
C. A. McKINNON, MGR.

EXCURSION

to

TERRE HAUTE	$3.50
INDIANAPOLIS	5.00
CINCINNATI	6.00
DAYTON	6.25
SPRINGFIELD	7.00
COLUMBUS	7.25

Saturday, February 21

Leave St. Louis 10:00 p. m.; returning leave Columbus 6:43 p. m., Springfield 7:42 p. m., Dayton 8:20 p. m., Cincinnati 10:05 p. m. (Eastern Time), February 22; leave Indianapolis 6:30 p. m., February 22 or 12:35 a. m. February 23; leave Terre Haute 7:46 p. m, February 22 or 2:07 a. m. February 23.

Tickets good in coaches only. Children half fare.

Tickets at City Ticket Office, 320 North Broadway, and Union Station.

BIG FOUR ROUTE

FRISCO LINES

Coach fares 2¢ a mile

Between all points on the Frisco Lines

Here are a few of the one way fares from St. Louis

Birmingham, Ala.	$ 9.99
Cape Girardeau, Mo.	2.63
Dallas, Tex.	13.35
Ft. Smith, Ark.	8.35
Ft. Worth, Tex.	13.59
Joplin, Mo.	6.65
Memphis, Tenn.	6.22
Oklahoma City, Okla.	10.85
Pensacola, Fla.	14.18
Springfield, Mo.	4.79
Tulsa, Okla.	8.49
Wichita, Kans.	9.71

Travel in roomy, comfortable coaches or chair cars...Enjoy the moderately priced coach luncheons right in your seat, or, if you prefer, you may have your meals in the dining car.

Tickets on sale daily. Good on all trains. Usual free baggage allowance. Half fare for children.

Tickets at
FRISCO TICKET OFFICE
322 N. Broadway, CHestnut 7800
Union Station, GArfield 6600
Tower Grove Station, GRand 4500

Frisco Lines

For Real Estate Investments or Homes see the Real Estate pages.

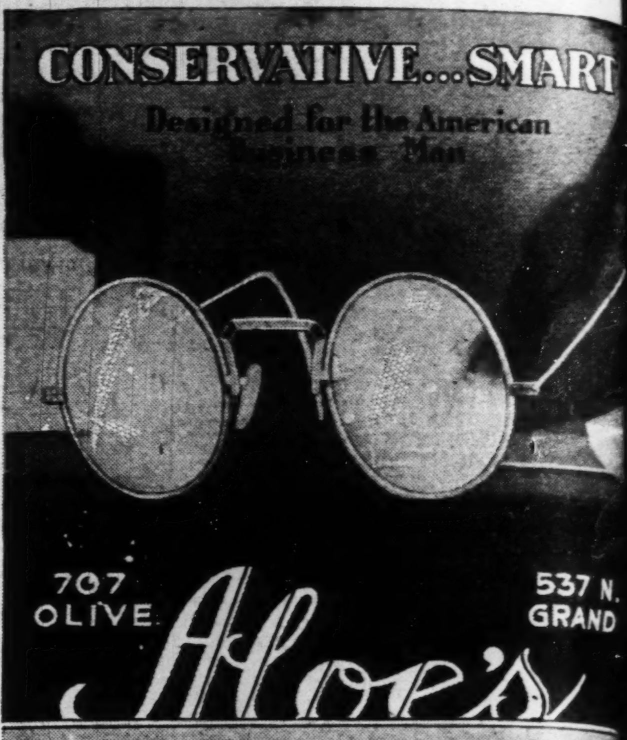

A new style designed primarily for the American business man. It lends to the appearance, is comfortable, practical and will suit unusually well.

TEJERO of Barcelona — MME. DAHLSTRAND of Stockholm — CARSTEN of Berlin — MARGUERITE HOARE of London — PESSL of Vienna — MME. JACOBSON of London

BOSCH of New York — MYNDALL CAIN of Minneapolis — JULIA AKERBERG of San Francisco — PEARL UPTON of Chicago — "LORENZO" of Omaha (Brandeis Store) — TOM JAMES of Dallas

Now! more than 20,000 beauty experts the world over

advocate Palmolive Soap to keep that schoolgirl complexion

In Paris, London, Berlin, Rome; in Vienna, Madrid, Stockholm, New York; in all the leading world capitals specialists advise this one facial soap to keep skin lovely.

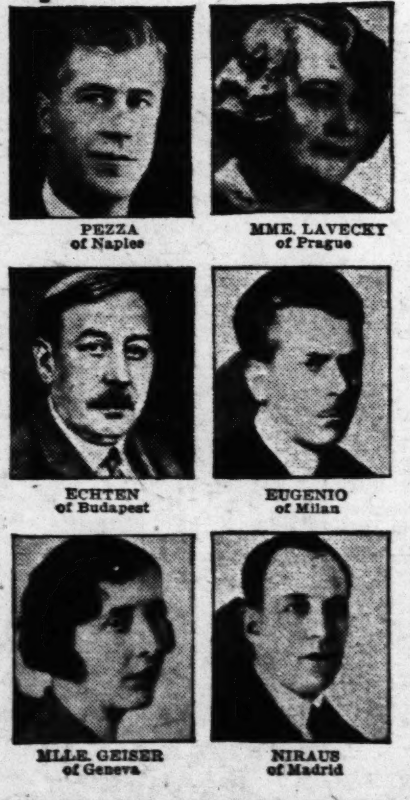

PEZZA of Naples — MME. LAVECKY of Prague — ECHTEN of Budapest — EUGENIO of Milan — MLLE. GEISER of Geneva — NIRAUS of Madrid

ALL over the world, lovely women are learning to retain their cherished loveliness . . . learning from authority in beauty culture. Such men as Niraus, of Madrid; Pierre, of New York. Such women as Jacobson, of London; Dahlstrand, of Stockholm; Rose Laird, of New York.

"Cleanliness," they say, "is absolutely essential to beauty." And, of course, you agree. But how achieve that cleanliness?

"Soap and water must be used regularly to get down deep into the pores," these experts insist. "A soap lather routs out impurities as no other method can. But not any soap will do. And that is where so many women make mistakes. Palmolive is the ideal soap for protection to skin beauty, because its olive and palm oil content makes it gentle, mild, safe and marvelously effective.

The case of Princess X

"Madame La Princess X—," says a noted Parisian specialist, "called for me to attend her in her own home. She was a woman of only 30 or 35, but alas, her skin had the withered look of age. She had become what we call a beauty faddist and had been applying so many dangerous preparations to her skin that it had grown muddy and unattractively coarse in texture.

" 'Madame,' I could not help crying out, 'when did you last wash your face with a good soap and water?'

"And in her answer lay the secret of her beauty tragedy. I had the Princess use Palmolive Soap and water twice daily, together with my own special preparations. It was not long before her skin took on the new color, the delicately smooth texture that now makes her one of the most enchanting and sought after women in Biarritz."

So often it's just Palmolive

In so many cases that are reported to us the mere change to Palmolive Soap makes all the difference in a complexion. Those who know attribute this to Palmolive's vegetable oils, which have been the chosen cleansers of famous beauties since the days of Cleopatra's glory.

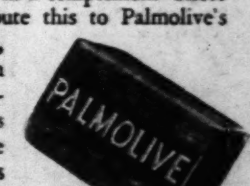

Retail Price 10c

RUDOLPH of Detroit — SUZANNE of Washington, D.C. — EVELYN CASSIDY of Hollywood — ELLA LEMMON TRACY of Kansas City — ADOLPHE of Atlanta — FLORENCE CARLSON of Duluth

See Your Beauty Specialist
Only a trained, professional beautician can give you expert beauty care. Get into the habit of consulting your beauty specialist regularly. Don't wait until beauty errors must be corrected. Keep youth and beauty by giving them the right care. Your expert will help you.

Keep that Schoolgirl Complexion

Annou
for 193
"th
th
HERE, mod
and by far t
expression c
ing art to da
It packs wit
stout black
est combinat
value your
bought.
It is the *ne*
year All-We
improved 19
most popular
Goodyear H
Th

Announcing for 1931

Here is a close-up of the distinguishing mark of the new standard Goodyear All-Weather Tread Tire — the reinforcing rubber prisms which decorate the sidewall. So expressive of the new note in tire design is this Goodyear development, that Goodyear leadership in this respect is sure to be widely copied, as reflecting the outstanding characteristic of the 1931 tire mode

"the smartest thing in rubber"

HERE, moderns, is the latest and by far the most efficient expression of the tire-building art to date.

It packs within its sleek and stout black circle the grandest combination of style and value your good money ever bought.

It is the *new* standard Goodyear All-Weather balloon, the improved 1931 edition of *the most popular tire in the world.*

Goodyear has too much at stake to offer it to you as something special unless it could make good generously on every advantage claimed.

Come look at this great tire; let your own eyes tell you how ruggedly handsome, how modern and clean-lined and smart it really is.

On the test cars, over sand, gravel, concrete and brick roads, *it averaged 24% longer tread-wear* than even the famous Goodyear it succeeds.

Literally, it is the finest-looking, greatest-performing money's worth of tire that ever went upon the highways under the Goodyear name.

The best news is left until last: it costs you *not a cent extra* to buy!

SIX IMPORTANT FEATURES

among the many that distinguish the new and improved standard Goodyear All-Weather Tread Tire:

1. *Its center non-skid pattern is 10% deeper*
2. *Its shoulder non-skid pattern is 50% deeper*
3. *Riding ribs and outer non-skid blocks have outside bracing as on truck tires*
4. *Outer non-skid blocks are handsomely prismed into sidewalls*
5. *Cross sections are equal to Heavy Duty measurements*
6. *Styled to 1931 motor car design*

THE GOODYEAR TIRE & RUBBER COMPANY, INC., Akron, Ohio

The NEW GOODYEAR

ATIVE... SMART
d for the American
siness Man

537 N.
GRAND

designed primarily for
business man. It lends
rance, is comfortable,
will suit unusually well.

MYNDALL CAIN of Minneapolis
JULIA AKERGREN of San Francisco
"LORENZO" of Omaha (Brandeis Store)
TOM JAMES of Dallas

000
dover
exion

RUDOLPH of Detroit
SUZANNE of Washington, D. C.
EVELYN CASSIDY of Hollywood
ELLA LEMMON TRACY of Kansas City
ADOLPHE of Atlanta
FLORENCE CARLSON of Duluth

omplexion

STARTING THURSDAY—AN EXTRAORDINARY SUPER-VALUE-GIVING

3 DAY DOLLAR SALE

Chenille Rugs $1

Cotton chenille rugs, size 24x36 in. Assorted colors. Suitable for bedroom, bath.

★Men's Shirts $1

Men's assorted fancy pattern dress shirts, collar-attached styles. Sizes 14 to 17. Also white.

★Men's Socks 5 Pairs $1

Men's rayon plated, fancy pattern socks. Mercerized tops, toes and heels. Various colors.

Mop Sets $1

Set consists of oil mop, reversible dust mop and one pint of oil. Extra fine quality.

★Skillet Sets $1

Skillet set consists of sizes 3, 5 and 8 cast iron skillets. Good for any kind of frying.

★Elec. Heaters $1

Bowl type heater. 13-in. diameter, copper plated bowl. Enameled apple green finish.

★Stretchers $1
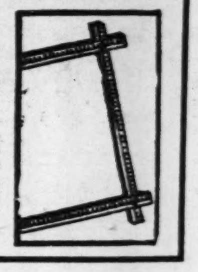
Sturdily constructed curtain stretchers, 5x10 size. Smooth finished wood, rust-proof pins.

Vegetable Bins $1

Four compartments, made of metal with ventilated sides. Comes in green, gray or blue.

Slips, 2 for $1
Women's slips, made of rayon-cotton crepe. White and flesh. Sizes 34 to 50, bodice top.

Cellu-Ettes $1
Sanitary combination consisting of 5 boxes of Cellu-ettes and 1 sanitary belt. Various sizes.

Bridge Sets $1
Green glass—4 cups and saucers, 4 salad plates, 4 footed sherbets, 1 sugar bowl and creamer.

Girdles $1
Side hook girdle of beautiful rayon figured material. 10-inch length. Light boning.

Alarm Clocks $1
30-hour alarm clock. Pedestal base. Green, rose, blue crackle finish or nickel. Dependable timekeeper.

★Aluminumware $1
Convex kettles, saucepan sets, skillets, covered saucepans and stock pots. 14-gauge aluminum. Each

Chicken Fryer $1
Cast iron chicken fryer. Deep and roomy. Snug-fitting cover prevents burns. Real value.

Chopping Bowl $1
Chopping bowl and knife. Hardwood bowl. Knife has stainless steel blade. Very convenient.

Baking Ovens $1
Glass panel in door, 2 oven racks. Exterior japanned. Weight 9 lbs. Easily moved.

Bleached Muslin, 10 Yds. $1
Wonderful quality, fully bleached muslin, 36 inches wide. Priced special during this sale.

Bed Pans $1
This is an ideal bed pan for sickroom use. Recommended by physicians. Sanitary.

★Children's Shoes $1
Black elk blucher shoes, non-marking compo soles. Rubber heels, quarter lined. Sizes 8½ to 2.

Oxfords $1
Children's brown or black side blucher Oxfords, Scotch trim, rubber heel. Lined. Sizes 8½ to 2.

Corsets $1
Foundation without inner belt. Brocaded rayon batiste. Two bones in back. Four garters.

Women's Hose, 2 Pr. $1
Women's silk and rayon stockings. Wide range of new Spring colors. All sizes.

Shaving Cream, 3 for $1
Mennen's 50c size. Menthol iced. Leaves the face soft, smooth and refreshed.

Cretonne, 5 Yds. $1
Assortment of sunfast cretonne, wonderful for draperies. Various patterns and colors.

Blankets $1
Part-wool blankets, size about 70x80 inches. Bound with sateen. Various color plaids.

Marquisette, 10 Yds. $1
French marquisette in eggshell or French ecru. Fine clean mesh, strong yarns. One yard wide.

Toweling, 10 Yards $1
15-inch part linen, bleached household toweling. Borders of assorted colors.

Printed Crepe, 5 Yds. $1
30-inch printed Washanredy Plisse crepe, for sleeping garments, children's bloomers, etc.

Plain Crepe, 5 Yards $1
30-inch plain color Washanredy Plisse crepe. White, orchid, pink, peach, Nile and blue.

★Work Trousers $1
Cotton worsted work trousers in dark gray pattern. Sizes 30 to 44 waist. Medium weight.

★Wall Paper $1
Room lots, 10 single rolls of wall and 20 yards of borders to match. Wide range of patterns.

★Extension Cords $1
15-ft. rubber extension cord with rubber handle and plug, complete with shade and guard.

Dinette Sets $1
4 cups, 4 saucers and 4 breakfast plates in green basket weave effect. Complete set.

Casseroles $1
8-inch casserole in frame. Green or mottled green and tan. Fireproof wood handles.

Work Shirts, 2 for $1
Men's coat style, two pocket, blue chambray work shirts. Sizes 14½ to 17. Real values.

Pen Desk Sets $1
Oval or triangular marble-like base with ornament—complete with 2 14-k gold-plated fountain pens.

★Watch and Chain $1
Plain dial watch with railroad model bow and crown. Complete with belt chain. Good timekeeper.

Fountain Pens $1
Newest design fountain pen, pyramid ends. Assorted colors. Gold filled clip, hand and lever.

Necklaces $1
Full diamond-cut crystal necklaces in assortment of colors. Beautiful clasp. Comes in satin lined box.

4-Pc. Cookers $1
This 4-piece cooker includes one 6-quart kettle and cover, one 2½-quart strainer and insert.

Paste Brushes $1
6½-inch handle, metal bound bristles. Fiber and horse hair. Width 6 inches; length of hair 3⅛ inches.

Sateen, 6 Yds. $1
36-inch, sturdy, lustrous sateen. Wide range of colors. Regular 25c value.

Percales, 10 Yards $1
36-in. percale. Full 64x60 thread count standard apron percale. New patterns and colors.

Neckwear $1
Assortment of lace collar and cuff sets in ecru, bronze and two-tone colors. Set

Hardwater Soap, 24 Bars $1
Cocoa hard water soap. Instantly produces an abundance of rich, creamy lather.

Women's Bags $1
Women's handbags in various pouch, back strap, top handle and envelope styles. Assorted colors.

Plants, 2 for $1
Good, healthy ferns and rubber plants in 6-inch pots. Very attractive for the home.

An Additional Dollar Day Sale Feature

SALE OF FABRICS

A great event! One which brings more forcible than ever to the public's mind the tremendous buying power of Sears—Here are fabrics for every need at prices that mean BIG SAVINGS!

"Fruit-of-the-Loom" and "Pepperell" Prints, Special, Yd.
All new spring patterns of these two well-known fabrics. Finely woven, full 80x80 thread count in the largest and most beautifully styled assortment you want to see. Guaranteed wash-fast, boil-fast and sun-fast. For mothers and kiddies 15c

36-Inch Printed Seed Dimity 39c Yard
Introducing the new seed dimity. You'll like the crisp quality and sheer daintiness of the material. Wide range of colorful patterns. Fast color. 36 inches wide.

36, 40, 42 In. Pillow Tubing 18c Yard
Frankly we do not believe that you could possibly equal this value elsewhere. No false weighting. Close weave, 64x64 thread count. Limit 10 yards to a customer.

"Lorna Doone" Gingham 10c Yard
A good assortment in the wanted plain colors and checks. 32 inches wide. Priced below your fondest hopes.

Voiles, Batiste, Dimity, Cotton Pongee 18c
A very timely offering of these sheer printed fabrics at this low price. You will find a beautiful array of patterns to select your favorite. All 36 inches wide. Yd.

Printed Voile
There is springtime charm in the enchanting patterns of this sheer chiffon voile. 39 inches wide; yard.. 39c

Printed Organdy
What could be lovelier for your dress-up frock? Fine, sheer quality cotton in gorgeous spring patterns. 39 in. wide. Yard............ 39c

Unbleached Muslin 5c
36-inch unbleached muslin. Natural cream color of a 48x48 thread count. Our lowest price ever offered on a sheeting of this quality. Limit of 30 yards to a customer while 2500 yards last in each store. Yard.

Printed Lawn
Sheer soft beauty for irresistibly lovely frocks. Washes and wears perfectly. Assorted patterns. 36 inches wide. Yard 29c

Printed Pongette
Smart women turn these charming prints into pretty frocks for home wear and children's dresses. 36 inches wide. Yard 25c

Printed Rayon and Cotton Flat Crepe 69c
Lovely springtime prints in guaranteed fast colors. Soft, fine rayon filled cotton warp flat crepe. A fabric of flat, uncrinkled texture, luxurious as silk, permanent as cotton. 39 inches wide. Yard.............

36-Inch Printed Percales 10c YD.
Large assortment of patterns. All new. Full 64x60 thread count. Will make very pretty house frocks or aprons. 36 inches wide.

33-Inch All-Silk Pongee 4 Yds. $1
12-momme all-silk pongee. The popular grade for sport clothes, pajamas, lingerie and children's apparel. 33 inches wide. Limited quantity.

3600 Yds. Printed All-Silk Chiffons, Georgettes, Flat Crepes 95c
Sheer chiffons in large showy patterns. Also a beautiful array of printed georgettes and printed flat crepes. Perfectly suited for spring and summer frocks. Patterns are delightfully smart and new. Just compare the quality with what others are asking much more for. 39 inches wide; yard..........

Curtains $1
Dainty 4-pc. ruffled curtain sets of grenadine or scrim. Conservative and attractive patterns. Colors. Pair

★Bedspreads $1
Crinkle cotton bedspread, size 80x105 inches. Tubfast colors. Neat stripes. Various colors.

★20-Gallon Ash Can $1
Heavy galvanized 20-gallon ash can. Tight-fitting cover. During this sale.

Soap Flakes, 6 Boxes $1
Use Sears soap flakes for laundering fine fabrics, lingerie, silks and woolens. 12-oz. box.

Children' Hose, 4 Pr. $1
Children's ⅞-length hose. Fancy patterns. Sizes 7½ to 10. Assortment of colors.

★Knives and Forks $1
Stainless steel blades set firmly in ivory grained celluloid handles; 2 knives and 2 forks.

Pillowcases, 8 for $1
Fully bleached pillowcases, size 42x36 inches. Made of high-quality material.

Table Sets $1
All-linen crash—1 50x50-inch tablecloth and 6 12x12-inch napkins. Colored borders.

Bath Towels, 6 for $1
20x39-inch double loop Turkish towels with blue, pink, gold, green or lavender borders.

Dresser Scarfs $1
17x45-inch Brittany style dresser scarf of Swiss lace, two-tone embroidery, open work.

★Boys' Suits $1
Boys' suits, made of genuine "Peter Pan" cloth. Two pair of pants. Sizes 2 to 6 years.

Mirrors $1
Mirrors for use with vanity or chest. Size 8x15 inches. Ivory, green or blue finish.

★Men's Ties, 2 for $1
Men's four-in-hand ties. Beautiful assortment of patterns and colors. Wonderful values.

Umbrellas $1
Umbrellas in cotton materials. Ten ribs with amber tips and stub ends. All colors.

Huck Towels, 5 for $1
17x34-inch hemstitched cotton huck kitchen towels. Blue, rose, helio or green borders.

Blouses, 2 for $1
Boys' broadcloth blouses in tan or blue patterns. Sizes 4 to 15 years.

★Overalls, 2 for $1
Boys' overalls, made of good, strong material. Sizes 3 to 8 years. During this sale

Junior Suits $1
The Junior suits have wool pants and washable tops. Sizes 3 to 8 years.

Boys' Waists, 2 for $1
Boys' broadcloth waists in tan or blue patterns. Sizes 4 to 10 years. Real value.

Pipe Wrenches $1
18-inch Stillson pattern, high-grade steel pipe wrench. A very sturdy wrench.

Bath Mats $1
Sponge rubber bath mats, size 19x30 inches. Green and white or red, green and white mottled.

Sweaters $1
Women's and schoolgirls' pull-over sweaters. Zephyr and zephyr rayon. Various colors.

Women's Slips $1
Rayon crepe, celanese, silk and rayon satin, pongee and fancy rayon weaves. Few stouts.

Pajamas $1
Women's printed cotton pajamas. Tuck-in style, wide leg trousers. Sizes 15, 16, 17.

Crib Blankets, 2 for $1
Genuine Baby Pepperell crib blankets. Medium weight with scalloped edges. Blue or pink.

Kitchen Stools $1
Kitchen stool, made of all-steel with several attractive finishes. Stool has back.

Water Bottles $1
Combination hot-water bottle and fountain syringe in pastel shades. Equipped with two screw pipes.

★Tableware, 12 for $1
Lady Joan tableware. Knives, forks, salad forks, teaspoons, soup spoons, tablespoons, iced tea spoons.

Clipper Sets $1
White handle clipper and shear. Size 000 Boker clipper and 7½-inch solid steel Boker barber shears.

★White Tissue, 20 $1
1000 sheet roll of white tissue toilet paper. This tissue ordinarily would sell 3 rolls for 25c. Now

Mennen's Talc., 6 for $1
Mennen's borated baby talcum. Very cooling, soothing and healing. Regular 25c size.

Tooth Paste, 3 for $1
Colgate's dental cream will make your teeth whiter and your gums feel firmer. 45c size.

—Added Dollar Day Feature—
Overnight Cases 16 to 20 In. $1.95

Good quality genuine Dupont fabrikoid cover in brown or black over sturdy basswood frame—rayon lined pockets in lid and body.

—Added Dollar Day Feature—
Extra-Size Rayon UNDIES 69c

Closely woven non-run delusterized silk-like rayon. Bloomers, panties (yoke front) vests and chemise. Pastel shades. Sizes 44-50

—Added Dollar Day Feature—
★ Fels-Naptha Soap 21 Bars $1.00

We believe this to be the lowest price that this soap has ever been offered in St. Louis. Quick cleanser—in hot or cold water. Limit, 21 bars to a customer.

—Added Dollar Day Feature—
Axminster Rugs 9x12 $19.95
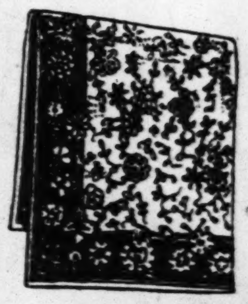
Heavy luxurious pile—beautiful rich colors and patterns — all-wool seamless Axminsters specially priced. Sold before at $26.70.

—Added Dollar Day Feature—
Two Tons Hershey Broken Milk Chocolate 5 Lbs. $1
One of the biggest candy values—this pure wholesome confection just melts in your mouth—kiddies are crazy about it.

—Added Dollar Day Feature—
Full-Fashioned Hose 3 Prs. $1.95
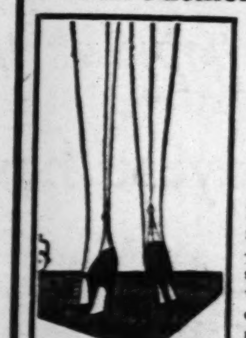
Pure thread full-fashioned silk hose—perfect quality—sheer chiffon weight "diamond" or double "diamond" point heel. 15 shades.

★ STARRED ITEMS ALSO SOLD AT OUR EAST ST. LOUIS STORE, 301 COLLINSVILLE AVENUE

SOME QUANTITIES LIMITED! SHOP EARLY!

SEARS, ROEBUCK AND CO.

EVERY DAY LOW PRICES

Use Our Convenient Auto Parks — **KINGSHIGHWAY** Between Page and Easton || **GRAND BLVD.** Block South of Gravois — STORE HOURS: Daily, 9:00 to 5:30 Thurs. and Sats., 9:00 to 9:00

MARKETS—SP
PART THREE.
» » There is no
stitute for a Sa
Account. St. L
largest Savi
Department in
you . . . now . .
open one ~ ~
Mercantile-Con
Bank and Trust C
Locust - Eighth - St. Char
St. Louis
"INSTITUTION for SAVINGS"
"LARGE ENOUGH TO SERVE ANY — STRONG EN
AEOLIAN Company offer
Newest 1931 Model wit
every new improvement in
cluding TONE CONTROL
Sens
LOWEST
VIC
RA
$135 Value
Now offered for the first time at
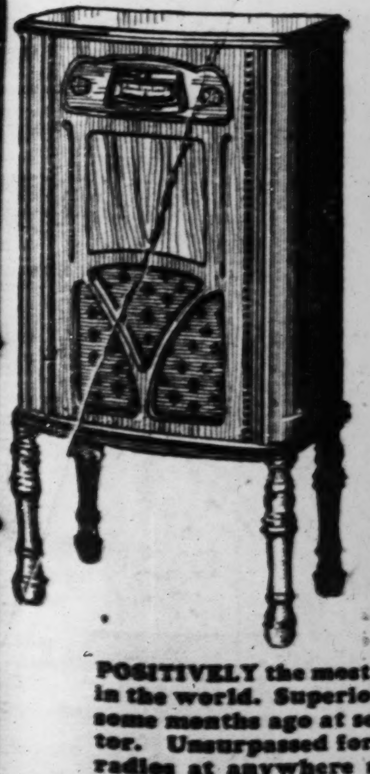
POSITIVELY the most se
in the world. Superior i
some months ago at seve
tor. Unsurpassed for b
radios at anywhere ne
ever been our good for
most unusual buying o
late. Come in at once!
Open Eve
AE
COMPA
W. P. CHR
RCA RADIOLAS 1004

» » There is no substitute for a Savings Account. St. Louis' largest Savings Department invites you . . . now . . . to open one ~ ~ ~ ~

Mercantile-Commerce Bank and Trust Company
Locust—Eighth—St. Charles
St. Louis

INSTITUTION for SAVINGS

"LARGE ENOUGH TO SERVE ANY—STRONG ENOUGH TO PROTECT ALL"

WALL STREET

STOCKS UP 2 TO 5 POINTS, THEN REACT UNDER SALES

List, However, Stiffens in the Final Dealings and Closes With Small Gains in the Majority, Although a Sprinkling of Shares Show Losses.

By the Associated Press.

NEW YORK, Feb. 18.—The stock market poked its head up again today, only to attract a fresh volley of selling.

Encouraged by mildly cheerful reports from the steel and motor industries, and firmer prices for copper, silver and cotton, bulls bid up an extensive list of utilities, motors, steels, Can, Electrical equipment and specialty issues 2 to 5 points, only to have the advance virtually erased in the late trading. The liot stiffened in the final dealings and clsesd with small gains in the majority, although a sprinkling of shares showed losses.

Trading was in reduced volume after the first hour, and the day's transactions aggregated only 2,800,000 shares. Case closed a point lower, after recording a temporary gain of 5. Allied Chemical sold up 4½ and closed up only a fraction. U. S. Steel advanced 2½, but retained less than a point of its gain. American Can was a firm feature, rising 4, to a new 1931 high, and closing up 2. net. Auburn fluctuated between a gain of 6 and a loss of 4, and closed about unchanged. Shares closing about 1 point higher included American Telephone, General Electric, Anaconda, Kennecott, Briggs, Public Service of New Jersey, and American Waterworks. Westinghouse, Borg Warner and Byers each finished up 2, Stone and Webster up 4, and General Asphalt 5.

Steel Trade Review.

The improvement in the motor and related issues reflected reports of further quickening of activity by automobile producers, resulting in rush orders for steel products "Iron Age" commented that the improved demand for automotive steel was so sudden as to cause some apprehension lest it prove "merely a flash in the pan," but it was sufficient to stimulate speculative sentiment. Chrysler stock was firm.

The steel trade reviews agreed that aggregate ingot production were a little higher for the eighth consecutive week, which was encouraging in view of the fact that little further improvement was expected before March. Although railroads have been laggards in steel buying, Pennsylvania's announcement of a $175,000,000 improvement program to extend over 2½ years was a bright spot in the news.

Oils Generally Sluggish.

General Asphalt was strong in response to report of a favorable decision in a suit brought in London. Oils generally were sluggish. The weekly petroleum statistics showed a further substantial gain in gasoline stocks, as well as a moderate increase in crude output. Rails also were sluggish. The weekly freight car loadings report showed a negligible change.

In connection with the utility shares, the weekly estimate of electric power production showed a decline of 4.7 per cent from last year, the smallest decrease in several weeks. Pennsylvania's electrification program will give more business to some of the Eastern power producers in course of time and the election of Floyd L. Carlyle, chairman of Niagara Hudson Corporation, to be chairman of New York Edison as well was included in news.

Money was a little easier. Call loans were officially at 1½ per cent, but outside funds were offered at concessions for the first time this week.

In foreign exchange, sterling reacted a little, cables ruling at $4.85 11-16, off 1-16. Other leading Europeans, however, were largely firm. The quieting of nervousness over political conditions in Spain was reflected in a sharp rally in the peseta.

Vacuum Cleaners Repaired by Experts!

We Specialize in Repairs of
Hoover Royal
Eureka APEX
Premier OHIO
Hamilton-Beach
TORRINGTON
Sweeper-Vac
OK Vac Brush
UNIVERSAL
GRAYBAR
FEDERAL
Western Electric
ANY MAKE VACUUM CLEANER REPAIRED
Bags, Brushes and Parts Supplied
ESTIMATES GIVEN
Work Called for and Delivered
Brandt
Electric Co., 904 Pine St.
Serving the Home Electrically Since 1886
Phone CHestnut 9220

YOUR
Money Problems
CAN BE
SOLVED

THOUSANDS of ST. LOUISANS have availed themselves of OUR SERVICES
... Come In...

INDUSTRIAL LOAN COMPANY
710 CHESTNUT STREET
BRANCHES
Nugents, Broadway and Washington Avenue
1486 Hodiamont Avenue ~ 3616 South Grand Boulevard
Affiliated with INDUSTRIAL SAVINGS TRUST COMPANY

GIVING

ALE

Vegetable Bins
$1

Four compartments, made of metal with ventilated sides. Comes in green, gray or blue.

★Overalls, 2 for $1
Boys' overalls, made of good, strong material. Sizes 3 to 8 years. During this sale

Junior Suits $1
The Junior suits have wool pants and washable tops. Sizes 3 to 8 years.

Boys' Waists, 2 for $1
Boys' broadcloth waists in tan or blue patterns. Sizes 4 to 10 years. Real value.

Pipe Wrenches $1
18-inch Stillson pattern, high-grade steel pipe wrench. A very sturdy wrench.

Bath Mats $1
Sponge rubber bath mats, size 19x30 inches. Green and white or red, green and white mottled.

Sweaters $1
Women's and schoolgirls' pullover sweaters. Zephyr and zephyr rayon. Various colors.

Women's Slips $1
Rayon crepe, celanese, silk and rayon satin, pongee and fancy rayon weaves. Few stouts.

Pajamas $1
Women's printed cotton pajamas. Tuck-in style, wide leg trousers. Sizes 15, 16, 17.

Crib Blankets, 2 for $1
Genuine Baby Pepperell crib blankets. Medium weight with scalloped edges. Blue or pink.

Kitchen Stools $1
Kitchen stool, made of all-steel with several attractive finishes. Stool has back.

Water Bottles $1
Combination hot-water bottle and fountain syringe in pastel shades. Equipped with two screw pipes.

★Tableware, 12 for $1
Lady Joan tableware. Knives, forks, salad forks, teaspoons, soup spoons, tablespoons, iced tea spoons.

Clipper Sets $1
White handle clipper and shear. Size 000 Boker clipper and 7½-inch solid steel Boker barber shears.

★White Tissue, 20 $1
1000 sheet roll of white tissue toilet paper. This tissue ordinarily would sell 3 rolls for 25c. Now

Mennen's Talc., 6 for $1
Mennen's borated baby talcum. Very cooling, soothing and healing. Regular 25c size.

Tooth Paste, 3 for $1
Colgate's dental cream will make your teeth whiter and your gums feel firmer. 45c size.

ded Dollar Day Feature
ull-Fashioned Hose

3 Prs.
$1.95
Pure thread full-fashioned silk hose—perfect quality—sheer chiffon weight "diamond" or double "diamond" pointed heel. 15 shades.

E AVENUE

EVERY DAY LOW PRICES

STORE HOURS:
lly, 9:00 to 5:30
nd Sats., 9:00 to 9:00

AEOLIAN Company offers Newest 1931 Model with every new improvement including TONE CONTROL!

Sensational Value!

LOWEST PRICE EVER!

VICTOR RADIO

$135 Value
Now offered for the first time at

$72.40
Less Radiotrons

$2 WEEKLY

A very remarkable offering of Victor's newest 1931 Model, embodying all the newest up-to-the-minute features. A bargain such as has never been offered the St. Louis Public. The number of these available is limited, so you must act quickly . . . Come in TODAY if possible.

Not a Midget Set—Full Size Chassis!
Seven Tubes—Four Are Screen Grids!
Tone Control—As Victor Makes It!
Two-Tone Walnut Console, 38 In. High!
New Victor Horizontal Tuning Scale!
Full Electro-Dynamic Loud Speaker!

POSITIVELY the most sensational radio value to be had anywhere in the world. Superior in every respect to any instrument offered some months ago at several times the price of this new 1931 Victor. Unsurpassed for beauty of tone and performance by other radios at anywhere near its price. The biggest bargain it has ever been our good fortune to offer! Take advantage of this most unusual buying opportunity! Act now . . . before it is too late. Come in at once!

Open Every Evening This Week

AEOLIAN
COMPANY of MISSOURI
W. P. CHRISLER—PRESIDENT
1004 OLIVE STREET
RCA RADIOLAS VICTOR RADIOS

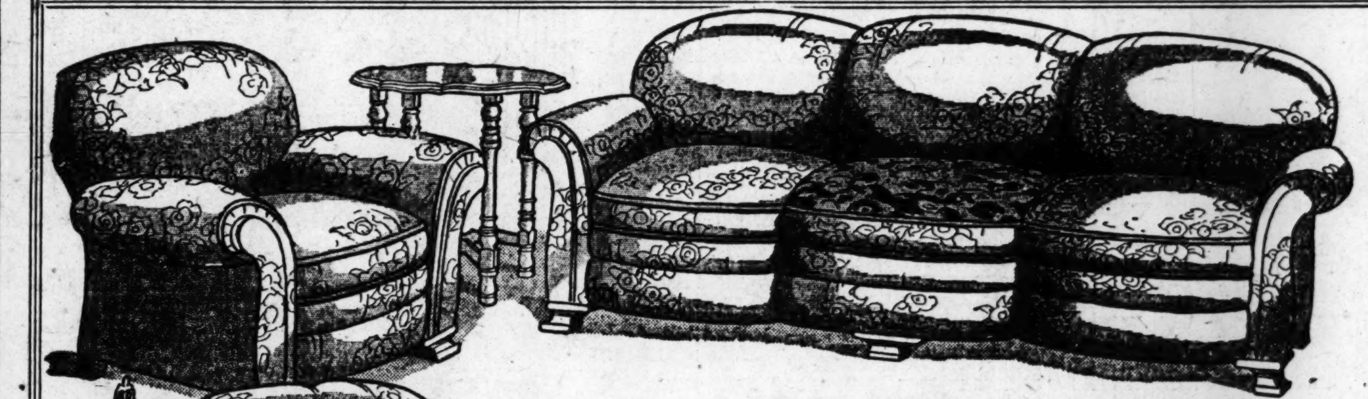

OPEN NIGHTS UNTIL 9

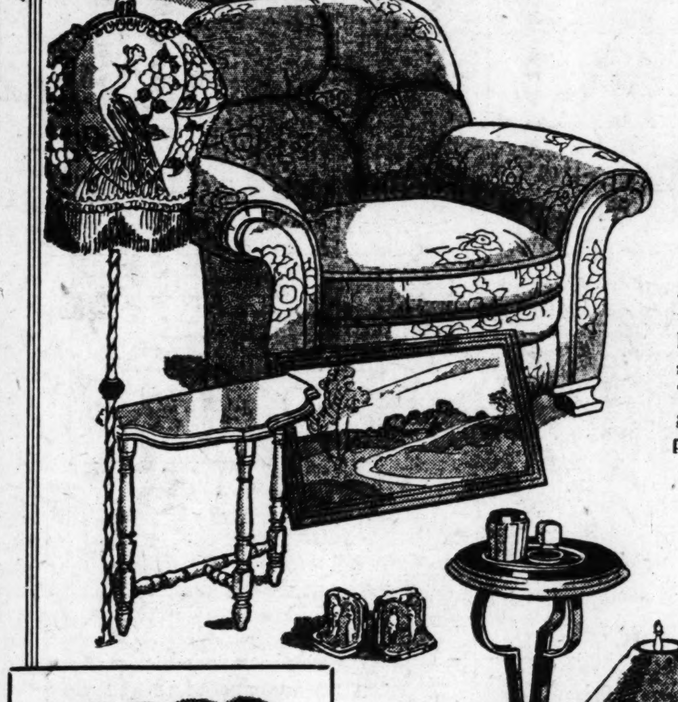

See What You Can Save With a Small Outlay of Money at
GOLDMAN BROS.
Remarkable Sale of "Kroehler" Sample 12-Piece Outfits!

Just think! All the articles here shown included, very easy terms to suit you—a wonderful Suite—beautiful, refined and in the best taste—everything at a low price that anyone can afford. These "Sample Kroehler Suites" have been grouped together for quick disposal at almost ridiculous prices. The above outfit—12 pieces complete, only

$89

A Small Payment Down Balance in Monthly Payments to Suit You! Dinner Set Free!

Included in Above Outfit:
1 Davenport-Bed 1 Lamp Shade
1 Bunny Chair 1 End Table
1 Fireside Chair 1 Occasional Table
1 Junior Lamp 2 Book Ends
1 Table Lamp 1 Smoker Stand
1 Framed Picture

SPECIAL!
Stainless Duco!

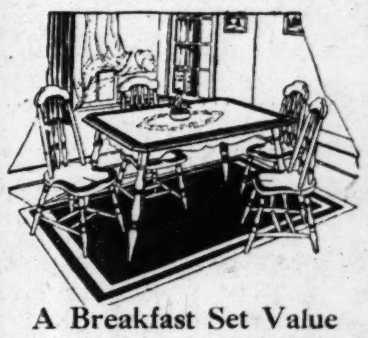

A Breakfast Set Value
Without an Equal!
For durability the stainless Duco Breakfast Sets are unsurpassed. Easy to keep clean and never show marks of hot dishes! Table extends and the four chairs are very sturdy. Priced . . . $19.75
Small Payment Down! Balance Easy Payments! Premium Dinner Set Free!

GOLDMAN BROS.
2 Doors West of 11th on Olive!

A STARTLING PROPOSAL

YOU can trade in your old automobile in a profitable manner when you buy a new one, so why not do the same with your old furniture? With this thought, leading furniture firms throughout the country have inaugurated a stupendous "Trade In Furniture Month," lasting from February 14th to March 14th, during which period you can "Trade-In" any of your old furniture for new, at unheard-of profit to you. Thousands of homes in St. Louis have old, out-of date, unsightly furniture which will be called for when their new furniture, purchased at Goldman Bros., is delivered, thus removing all disagreeable inconvenience and trouble. Their old furniture is promptly turned over to a large furniture exchange.

20%
TRADE-IN ALLOWANCE

TRADE-IN ALLOWANCE

THIS extraordinary plan is very simple. During "Trade-In Month" you will be allowed 20% of the price of new furniture as a "Trade-In Allowance" for your old furniture. (ALL GOODS MARKED IN PLAIN FIGURES!) You may "Trade-In" any suite that you have for any other suite that you wish to buy . . . or any article in your home for an article of similar nature. We will, however, be pleased to figure on any transaction that is in accordance with the scale prices arranged.

FOR EXAMPLE: Should you purchase a Living-Room Suite for $150 you are allowed 20% (or $30) from that price in exchange for your old suite! Thus, you see, you can buy finer furniture for as low a price as you would ordinarily pay for lower quality merchandise. THE MORE YOU PAY FOR THE FURNITURE THE MORE YOU ARE ALLOWED FOR YOUR OLD! Surely this is a glorious opportunity to beautify your home and we earnestly advise that you come in and investigate.

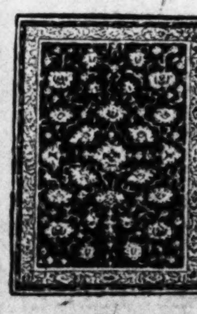

Genuine Bordered
Lino Rugs
9x12-ft. Lino Rugs — all the newest patterns, designs, colors! Every one a real bargain at only
$9.75
Small Payment Down! Balance Easy Payments!

Modernistic
Day-Bed Outfits
The beautiful Day-Bed illustrated opens to full size and is equipped with gaily colored cretonne mattress pad! Priced Special at only
$19.75
Small Payment Down! Balance Easy Payments! Dinner Set Free!

SINGERS! WHITES!
Sewing Machines
A well-known dealer sold us his demonstrators and samples which enables us to offer you this wonderful opportunity to secure a "guaranteed-in-every-respect" Sewing Machine! See our Special Value at only
$18.95
Small Payment Down! Balance Easy Payments! Dinner Set Free!

FREE!
A beautiful Premium Dinner Set FREE with your purchase of $10 or over; cash or credit!

GOLDMAN BROS.
1102-1108 OLIVE STREET.

ADVERTISEMENT

Always Feeling Uncomfortable from Acidity. Now Relieved!

Relief from acid stomach, pains before or after eating, gas, heartburn, dizziness, is obtained with amazing prescription ACIDINE, containing an effective starch digestant. Relieves pain and gas from acid stomach troubles. Mrs. R. M. Converso of Erie, Pa., says, "I was always tired out and troubled with a lot of gas. Every night I would be sick. I began using Acidine and it did me much good. I surely am feeling fine now—tired feeling and gas and acid all gone."

Such relief is yours, too, if you take ACIDINE. Remember ACIDINE is somewhat different from many other remedies. Contains an effective digestant, Japtase, that promptly liquefies 800 times its own weight of starch, under proper conditions. Five other scientific ingredients neutralize acid, relieve gas, soothe irritated stomach lining and headache from acidity. Few other known remedies contain this scientific combination for acid stomach.

Get ACIDINE today and note prompt relief from pain. Quickly relieve acid stomach torture, and you can eat, drink and smoke without fear of dangerous stomach acids if you take ACIDINE to relieve resulting acidity.

WALGREEN DRUG STORES

Sensational Close-out

REG. $90.00

Pittsburg WALKER AUTOMATIC STORAGE WATER HEATERS

ONLY 40 TO SELL!

$49.50 COMPLETE

Easy Terms

At this low price and at our easy terms every home in St. Louis can enjoy Hot Water 24 hours a day—through the easy installation of the "PITTSBURG" Automatic Water Heater in your basement or kitchen—equipped with heavily insulated copper bearing steel tank, safety control pilot and thermostatic regulator which keeps water at a constant temperature.

Manufactured and guaranteed by the Pittsburg Water Heater Co., world's oldest and largest manufacturers of Copper Coil Water Heaters.

No Deliveries Outside St. Louis

Mail Coupon Today or Call CEntral 8782

Pittsburg Water Heater Co.

1916 Washington Av. St. Louis, Mo.

Please send further information on your Special $90 "PITTSBURG" Automatic Water Heater for $49.50.

Name ....

Address ....

ONLY A FEW MORE DAYS

BUILDING TO BE WRECKED

ILLINOIS TRACTION MUST HAVE BUILDING

Carloads of merchandise being sold at unheard-of prices. Illinois Traction takes possession of our building. Never before such values. Sale starts Thursday, February 19, at 9 A. M. SHARP.

NORTHEAST CORNER
12th AND WASHINGTON

Women's Wash DRESSES Slightly soiled, $1.95 vals. 10c

Children's Solid Leather SHOES $1.50 Values 79c Pr.

Genuine Munson Last Goodyear Welt Army SHOES $5.00 Values $1.99

$2 MEN'S WORK PANTS Selling at 69c

Ladies $2.50 and $3 Shoes Very newest Spring styles. All sizes at, pr., 99c

MEN'S OVERCOATS, LADIES' COATS, LADIES' DRESSES

Men's, Women's, Children's SHOES

HUNDREDS OF OTHER ITEMS

Values Up to $5.00

9c

Slightly Damaged

Women's 50c Rayon Hose All colors and Sizes, for 10c Pr.

75c Men's Blue Chambray SHIRTS Selling at 39c

$5 CREPE DRESS Beautiful new Spring patterns On sale at $1.85

$1.50 Men's Broadcloth SHIRTS On sale at 69c

Boys' Solid Leather Hi-Boots $5.00 values at $1.98

Men's and Young Men's SUITS AND OVERCOATS $15.75 values, selling at $6.75

$15 Women's Fur-Trimmed Coats, on Sale at $3.39

NORTHEAST CORNER
12th AND WASHINGTON
FORMERLY CARLETON DRY GOODS CO. BLDG.

You, too, can keep spare rooms rented by advertising in the Post-Dispatch Room and Board Columns.

DOCTOR CITES CERTAIN COSMETICS AS UNSAFE

Norman Tobias Speaks Before Medical Society on Beauty Preparations.

Dr. Norman Tobias, speaking last night before the St. Louis Medical Society on "Cosmetics, Their Use and Abuse," said that the majority of beauty preparations are safe in the hands of the average person, but that this statement does not apply to all.

Some of the unsafe exceptions, as Dr. Tobias related them, are:

Orris root, contained in most face powders, may produce rhinitis, hay fever, asthma, conjunctivitis, irritation of the eyelids and dermatitis. "This is difficult to control," the physician said, "since women's clothes and the atmosphere where women congregate are usually saturated with this substance."

Quinine, used externally in hair tonics, may cause skin eruptions. "There is no scientific foundation," Dr. Tobias added, "for use of quinine as a hair stimulant."

Lipstick dye may cause dermatitis. Otherwise, ill effects from dyes used in cosmetics are rare.

Soaps containing cocoanut oil or an excess of alkali may produce irritation in normal skins. Patients sensitive to soap should use superfatted soaps.

Soap and Water Best.

Substitution of creams for soap and water, for cleansing purposes, is a mistake. Creams clog the glandular openings, and cause many cases of dermatitis. Those using facial creams should remove them at night with soap and water, and take a brisk ub.

Pyrogallol, a vegetable nut extract known also as pyrogallic acid, used as a hair dye, may cause the hair to become lustreless and brittle, also may produce dermatitis.

Paraphenylenediamine, or ursol, an aniline synthetic fast dye, used as an ingredient in hair dyes, may affect unfavorably about one in 100 persons using it. Dermatitis and systemic intoxication result. Effects in such cases are so severe that a test for sensitiveness to this substance should be made before its use is ventured. Germany, France and Austria have prohibited its use.

Face creams containing mercury may produce slate-colored patches on the skin. Freckle creams and face bleaches containing bichloride or ammoniated mercury may cause severe dermatitis.

Lead, still found in some face powders, enamels and hair dyes, causes poisoning by inhalation and by absorption through the skin. Germany has blacklisted lead for 40 years.

Chlorides of copper, nickel, bismuth and cobalt, used in hair dyes, may cause systemic poisoning.

Poison Absorbed Through Skin.

Use of potassium cyanide and oxalic acid, powerful poisons, as dye removers, "cannot be too strongly condemned." They are absorbed through the skin.

Arsenic solutions, in hair tonics, cause arsenical poisoning.

Depilatory (hair-removing) preparations containing thallium acetate have caused severe cases of poisoning, sometimes proving fatal. "A new depilatory containing thallium acetate has recently been placed on the American market, and its use cannot be too severely condemned."

Hydrogen peroxide, used excessively as a hair bleach, may make the hair dry and brittle, and cause it to break off readily.

There is no Federal law prohibiting or regulating the use of dangerous chemicals in cosmetics, Dr. Tobias said. The Copeland bill, pending before Congress, is aimed at the use of lead in cosmetics. New York and Wisconsin have laws prohibiting the use of dangerous drugs for these purposes. Twenty-one states, including Missouri, have laws regulating the conduct of beauty parlors and fixing the qualifications of cosmetologists, hair dressers and manicures.

MAN SOUGHT FOR PASSING FORGED PAYROLL CHECKS

A former employe of John S. Swift & Co., printers, 105 South Ninth street, is sought by police as the passer of numerous forged payroll checks of the company during the last few weeks since he was discharged.

While working for the company, the man designed a new style of check, submitting samples to his superiors who disapproved a change and presumed he destroyed his samples.

Several of the checks have been passed in neighborhood stores by a man and a woman who made small purchases and received change in cash. At the Royal Loan Co. in the Paul Brown Building, the man paid off a $110 loan with $140 in bad checks, obtaining $30 in cash.

ADVERTISEMENT

New Comfort for Those Who Wear

FALSE TEETH

No longer does any wearer of false teeth need to be uncomfortable. Fasteeth, a new, greatly improved powder, sprinkled on upper or lower plates, holds them firm and comfortable. No gummy, pasty taste or feeling. Deodorizes. Get Fasteeth today at Wolff-Wilson, Walgreen's or any other good drug store.

DO YOU WEAR OR NEED? ELASTIC HOSIERY?

LARGE FRESH STOCK

Unless elastic hosiery fits you perfectly, it is useless. Our large stock assures perfect fitting. We also make elastic goods to order.

PERFECT FIT ASSURED

Here, expert men and women attendants to take your measurements and see that you are correctly fitted. Come in today. Bring this ad with you.

A·S·ALOE CO·1819-23 OLIVE ST.

ADVERTISEMENT

3 things to relieve a cold

"Pape's" does them all!

Now, just a pleasant tablet and relief for your cold begins, instantly. And Pape's Cold Compound relieves *all* symptoms of colds. It does the *three things* any doctor will tell you are necessary to check a cold.

"Pape's" reduces irritation and swelling of the nasal lining. So breathing becomes easy; discharge lessens; the head clears. "Pape's" encourages perspiration; relieves that achy, feverish, weak feeling which is due to inactivity of the pores. "Pape's" does more. It acts as a laxative taking germs and the acid-wastes of colds right out of your system.

Next time a cold starts, try Pape's Cold Compound and learn the reason for its tremendous sales and popularity. Just remember the name "Pape's." All drug stores —35c.

You, too, can keep spare rooms rented by advertising in the Post-Dispatch Room and Board Columns.

1870

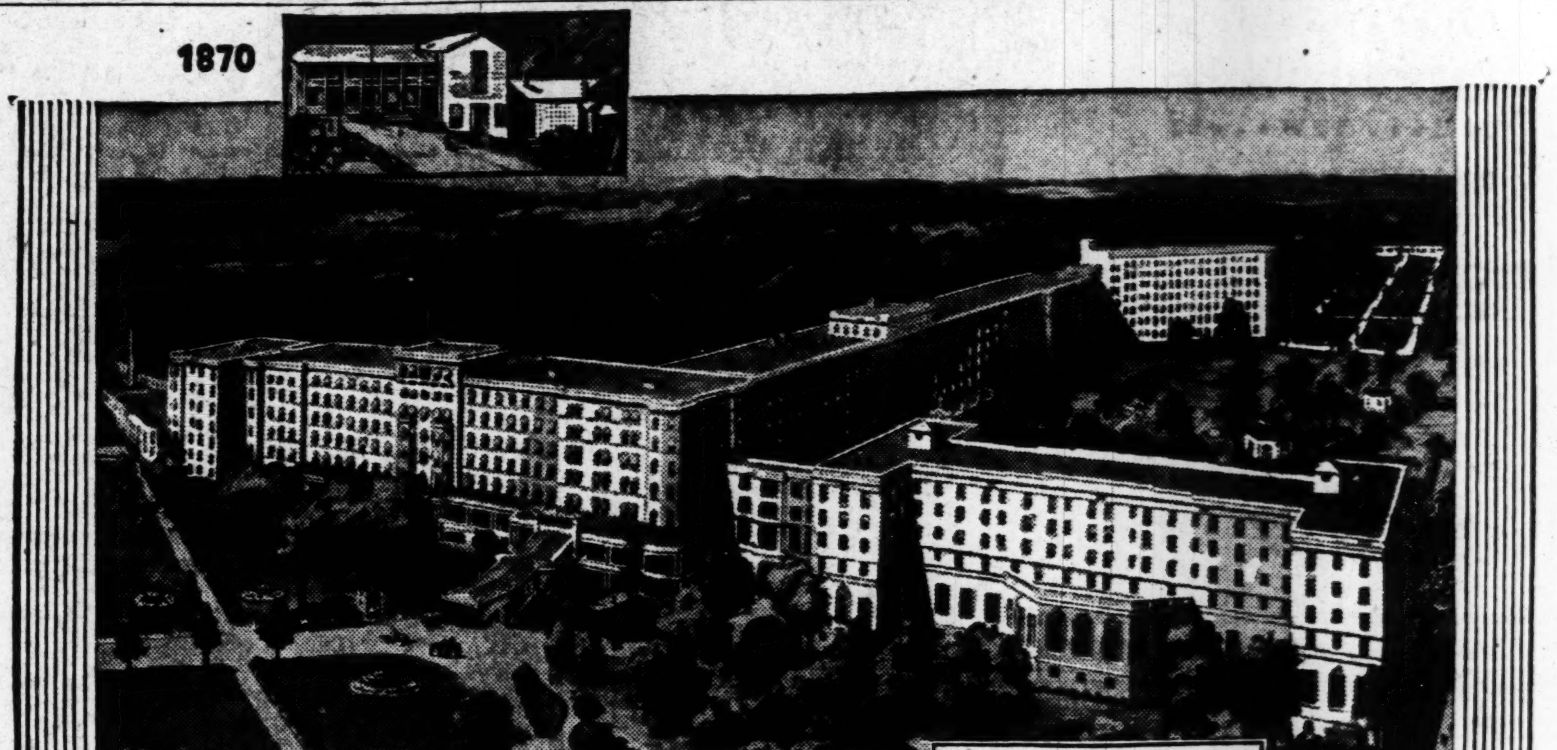

1930

FRENCH LICK SPRINGS HOTEL WORLD'S GREATEST SPA

FRENCH LICK SPRINGS— BROUGHT TO YOUR HOME IN A BOTTLE

DOWN in the Cumberland foothills in Indiana lies a pleasant valley that the Indians and the early settlers knew as the home of health.

Here natural health-giving waters bubble up from unknown depths in the midst of a pleasant glade. Here the pioneers came, and here they built the first French Lick Springs Hotel. A rude tavern it was in those early days, yet it was the rendezvous of thousands who came to drink and to carry away the natural mineral water of the springs that surround it.

Today a huge 800-room fireproof hotel stands on the site of that first inn—mecca of health-seekers from every corner of the world—a concrete testimonial to the efficacy of Pluto Water. By train and motor car they come, jaded, tired, surfeited. Here in this pleasant valley they drink those same waters—they play—they leave with the glow of new-found health in their faces.

The fame of French Lick Springs has spread far and wide—it has become even better known than those ancient baths and spas of Europe . . . Wiesbaden, Aix, Carlsbad, Vichy.

Not everyone, however, can find the time, nor perhaps the means, to visit French Lick Springs and enjoy the health benefits that these marvelous natural mineral waters contain.

But thanks to a nation-wide distribution of bottled Pluto Water from French Lick Springs, you can enjoy these same health benefits without going farther than your own corner drugstore!

Pluto Water contains all the essential mineral properties of the famous natural springs at French Lick. It is in effect French Lick Springs in a bottle. For more than fifty years doctors have prescribed Pluto Water. Not only for constipation, but in the treatment of other, more serious, diseases that have their beginning in the absorption of poisonous waste matters from the intestines.

Both European and American doctors are outspoken in their praise of a saline water laxative. Arthur F. Hurtz, M. D., F. R. C. T., Guy's Hospital, London, says:

"A saline physic does not disturb the digestion like many vegetable purgatives, such as cascara sagrada and castor oil." A prominent American doctor says, in effect: "A saline mineral water laxative, such as Pluto Water, produces thorough elimination, gently, but surely, freeing the system of indigestible waste products. In my practice I prescribe Pluto Water in preference to irritating types of laxatives."

Thousands of other doctors agree with these authorities about the superiority of a saline water laxative. They all say the same thing: "Salines produce prompt elimination without griping"; "Salines are harmless"; "Saline laxatives stimulate natural bowel action"; "Salines are the best laxatives that can be used".

What better proof that Pluto Water—America's saline water—is the laxative for *you?*

Go to your druggist today for your supply of Pluto Water!

Keep a bottle or two on the bathroom shelf for emergencies—make Pluto your constant traveling companion—take it each morning upon arising, diluted in plain water, for unpleasant breath, stomach disorders, irregularity. Two sizes—20c and 45c, at all drugstores and fountains.

PLUTO WATER

AMERICA'S LAXATIVE MINERAL WATER

WHEN NATURE WONT, PLUTO WILL

ADVERTISEMENT

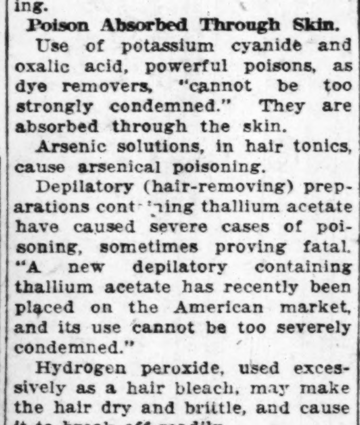

Excessive Acid

Two-Minute Relief!

Don't suffer after eating—or offend with the stomach. Let the first sign be the last. Stomach all serene, the breath wholesome. A Stuart's Dyspepsia Tablet will do it. Why resort to soda?

Stuart's Dyspepsia Tablets are the ideal combination of Magnesia, Calcium Carbonate and other valuable ingredients. They are a modern antiacid. One of them will neutralize 2½ times its weight of acid material in the stomach.

Make the Monday to Sunday Test

By purchasing a 25c Handy Pocket Tin of Stuart's Dyspepsia Tablets from your druggist, take after meals and overcome all acidity and those attendant stomach conditions.

A Quick Relief for Gastric Disorder

At All Drug Stores: 25c and 60c

STUART'S DYSPEPSIA TABLETS

To Take Up Death Valley Rails.
By the Associated Press.
WASHINGTON, Feb. 18.—The last attempt to maintain railroad service in Death Valley of California will be given up as the result of an order issued by the Interstate Commerce Commission. The

Death ... has inv... versing ... mitted ... persons ... but the ... biles ... their n...

The Emblem of Speed and Court...

THE trad... Wabash... resented o... lines. A ty...

M... Li...

CH...

Lv. St. Louis ...

Ar. Chicago...

In addition to ... you can enjoy ... an overnight ... lavatory, elec... ventilator with ... the absolute ...

Down... Bro... Pho...

WABA...

How ...

1 Avoid so... flu germ... overcro... places; o...

2 Be caref... and bewa... breathe t... but avoi...

3 Get lots... fruits. K... precautio... condition... resistanc...

4 Above al... er your ... them of... take Bay... possible ... with Bay... the first... will relie... inflamma...

5 If you h... touch of...

ADVERTISEMENT

relieve a cold
does them all!

that achy, feverish, weak feeling which is due to inactivity of the pores. "Pape's" does more. It acts as a laxative taking germs and the acid-wastes of colds right out of your system.

Next time a cold starts, try Pape's Cold Compound and learn the reason for its tremendous sales and popularity. Just remember the name "Pape's." All drug stores—35c.

1930

GS—
OME

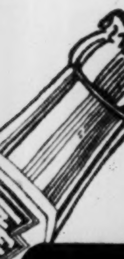

AMERICA'S
LAXATIVE
AL WATER
O WILL

To Take Up Death Valley Rails.
By the Associated Press.

WASHINGTON, Feb. 18.—The last attempt to maintain railroad service in Death Valley of California will be given up as the result of an order issued by the Interstate Commerce Commission. The Death Valley Railroad Co., which has invested $465,000 in a line traversing a part of the desert, is permitted to take up its rails. Some persons still live in Death Valley, but the commission said automobiles would satisfactorily serve their needs.

"All Quiet" Film Stolen, Burned.
By the Associated Press.

ENSCHEDE, Holland, Feb. 18.—Somebody broke into the biggest movie theater in town last night, stole the film, "All Quiet on the Western Front," and burned it in the back yard. Enschede is not far from the German border and hundreds of Germans have crossed the frontier every day to see the picture, which is barred in Germany.

AIR CRASH FATAL TO 9 LAID TO INEXPERIENCE

Commander Tucker Fighting for Controls When Seaplane Plunged, Witnesses Say.

By the Associated Press.

PLYMOUTH, England, Feb. 18.—A verdict of accidental deaths was returned today by a Coroner's jury that investigated the crash of a Royal Air Force seaplane Feb. 4, in which nine men were killed. The jury found that the accident was caused by the inexperience of Wing Commander C. G. Tucker, who was killed.

Flight Lieut. M. H. Ely was instructing Tucker when the accident occurred. Witnesses at the inquest testified that the two officers were contending for the controls as the ship came down in its fatal plunge into Batten Bay.

Aircraftsman Shaw, better known as "Lawrence of Arabia," who watched the dive said that men of the Mount Batten seaplane station were disinclined to go up with Wing Commander Tucker.

Shaw, who was noted for his reckless bravery when he was Col. Thomas E. Lawrence, fighting in the Arabian desert, said that he would have flown with Wing Commander Tucker if ordered to do so but not if he were given his choice.

Survivors testified that Tucker was the ranking officer on the plane but that as he was inexperienced Flight Lieutenant Ely was actually in charge. It was said that when the time came to alight Ely placed his hands on the controls to take over from Tucker, whom he had been instructing, but Tucker knocked his hands away.

Lieut. Ely confirmed the testimony of these witnesses. He testified, propped up on cushions from a hospital cot where he is recovering from his injuries.

Bixby, (Ok.), Banker Kills Self.
By the Associated Press.

TULSA, Ok., Feb. 18.—Clyde Presley, cashier of the Citizens' Bank of Bixby, died in a Tulsa hospital today from a bullet wound in the head. Officers said they thought the wound was self-inflicted. Mrs. Presley told officers she heard a shot while in the kitchen of their home and in the dining room found her husband unconscious on the floor, a revolver in one hand. The bullet had entered his forehead. She said Presley had been brooding over the illness of his brother. Officers of the bank said Presley's accounts were in excellent order.

The Emblem of Speed and Courtesy

WABASH

THE traditions with which the Wabash flag is identified are represented on every train on Wabash lines. A typical example is the

Midnight Limited to CHICAGO

Lv. St. Louis (Union Station) . 11:50 pm
(Delmar Blvd.) . . 12:05 am
Ar. Chicago . . . . 7:35 am

In addition to regular Pullman equipment, you can enjoy the luxury of a real bed in an overnight bedroom sleeper fitted with lavatory, electric fan, toilet, and overhead ventilator with exhaust fan—and you have the absolute privacy of your own room.

Downtown Ticket Office
Broadway and Locust
Phone: CHestnut 4700

WABASH

ADVERTISEMENT

Ingrown Nail Turns Right Out!

Pain Stops Instantly!

"Outgro" is a harmless antiseptic manufactured by chiropodists. However, anyone can buy from the drug store a tiny bottle containing directions.

A few drops of "Outgro" in the crevice of the ingrowing nail reduces inflammation and pain and so toughens the tender, sensitive skin underneath the toe nail, that it cannot penetrate the flesh, and the nail turns naturally outward almost over night.

CHEST colds

Relieve the pain and tightness by rubbing the chest with BAUME BENGUÉ (pronounced Ben-Gay). Wonderful for head colds too.

Ask for "Ben-Gay"

Accept No Substitutes

ADVERTISEMENT

QUICK RELIEF FROM CONSTIPATION

That is the joyful cry of thousands since Dr. Edwards produced Olive Tablets, the substitute for calomel.

Dr. Edwards, a practicing physician for 20 years, and calomel's old-time enemy, discovered the formula for Olive Tablets while treating patients for chronic constipation and torpid livers.

Olive Tablets do not contain calomel, just a healing, soothing vegetable laxative safe and pleasant.

No griping is the "keynote" of these little sugar-coated, olive-colored tablets. They help cause the bowels and liver to act normally. They never force them to unnatural action.

If you have a "dark brown mouth"—unpleasant breath—a dull, tired feeling—sick headache—torpid liver—constipation, you should find quick, sure and pleasant results from one or two of Dr. Edwards Olive Tablets.

Thousands take them every night to keep right. Try them. 15c, 30c, 60c.

Muscular-Rheumatic Aches and Pains

DRAW them out with a "counter-irritant." Distressing muscular lumbago, soreness and stiffness—generally respond pleasantly to good old Musterole. Doctors call it a "counter-irritant," because it gets action and is not just a salve. Musterole helps bring soreness and pain to the surface, and thus gives natural relief. You can feel how its warming action penetrates and stimulates blood circulation. But do not stop with one application. Apply this soothing, cooling, healing ointment generously to the affected area *once every hour for five hours.* Used by millions for over 20 years. Recommended by many doctors and nurses.

Keep Musterole handy; jars and tubes.

To Mothers—Musterole is also made in milder form for babies and small children. Ask for Children's Musterole.

MUSTEROLE
BETTER THAN A MUSTARD PLASTER
MILD

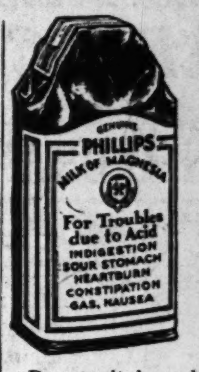

MOTHERS now learn value of MAGNESIA

Because it is so helpful in keeping babies and children healthy and happy, every mother should learn all about Phillips' Milk of Magnesia.

This harmless, almost tasteless preparation is most effective in relieving those symptoms of babies and children generally caused by undigested food in the little digestive tract, such as acid and upset stomach, feverishness, colic. As a mild laxative, it acts gently, but certainly, to open the little bowels in constipation, colds, children's diseases.

A teaspoonful of Phillips' Milk of Magnesia does the work of half a pint of lime water in neutralizing cow's milk for infant feeding, and preventing constipation. Its many uses for mother and child are fully explained in the interesting book "Useful Information." It will be sent you, FREE. Write The Phillips Co., 170 Varick St., New York, N. Y.

In buying be sure to get only *genuine* Phillips' Milk of Magnesia. Doctors have prescribed it for over 50 years.

"HOW IT BEGAN" Russ Murphy's interesting drawings and explanations of the way popular expressions, customs and superstitions started—

Daily in the
POST-DISPATCH

HOW TO ESCAPE FLU

1 Avoid so far as possible the places where flu germs are most likely to be spread; overcrowded cars and public meeting places; overheated, stuffy rooms.

2 Be careful of close contact with others, and beware of all coughers and sneezers; breathe through the nose, get fresh air, but avoid drafts or chilling.

3 Get lots of rest. Eat plenty of citrus fruits. Keep the bowels open. Take extra precautions to keep in sound physical condition, so your system will have high resistance against germs.

4 Above all, avoid catching colds. They lower your resistance to the flu germ. Ward them off. At the first sign of any cold, take Bayer Aspirin and remain indoors if possible until your cold is gone. Gargle with Bayer Aspirin dissolved in water at the first indication of sore throat, as this will relieve the soreness and reduce the inflammation.

5 If you have any reason to suspect even a touch of flu, call your doctor at once.

BARNEY'S

2 DAYS THURSDAY & FRIDAY — THURSDAY & FRIDAY 2 DAYS

$1 DAY

MEN'S 35c SILK SOCKS Black or colors. Lisle top, heel, toe and soles . . . . . . 9 PAIRS FOR $1

MEN'S $2.50 SCOUT WORK SHOES

$1 Black, a reliable make. Just as pictured. A remarkable value

ALL SIZES

THURSDAY AND FRIDAY
9 A. M. TO 12 M.—3 HOURS

SPECIALS

25c Peaches, in syrup . . . . 6 No. 2½ cans, $1
30c Apricots, in syrup . . . . 5 No. 2½ cans, $1
15c Tiny Wisconsin Peas . . . . . . 10 No. 2 cans, $1
15c Stringless Beans . . . . 10 No. 2 cans, $1
15c Lima Beans . . . . 10 No. 2 cans, $1
15c Ohio Sweet Corn . . . . 10 No. 2 cans, $1
15c Tomatoes . . . . 10 big No. 2½ cans, $1
15c Apple Sauce . . . . 10 No. 2 cans, $1
20c Tomato Catsup . . . . 10 bottles, $1

10c AMERICAN BEAUTY MACARONI PRODUCTS

American Beauty HIGH GRADE MACARONI

16 PACKAGES FOR $1

MEN'S 10c HANDKERCHIEFS
20 FOR $1 Large size, hemstitched, fancy borders Thursday and Friday only.

$1.75 Lunch Kit, with vacuum bottle $1
$1.75 Focusing Flashlight, complete $1
$1.75 Household Scale, up to 24 pounds $1
$2.00 Hand Saw, 26-inch, until all sold $1
$2.00 Dinner Set, white, 18 pieces, now $1
$1.25 Ivory Enamelware, 2 pieces $1

ALL SIZES

MEN'S MOLESKIN SHEEPLINED COATS
Belted model, sheep collar
$3.39

CIGARETTES
CAMEL, CHESTERFIELD, OLD GOLD OR LUCKY STRIKE
CARTON Of 4 Tins 50 in Each 200 in All $1

MEN'S $2.50 HEAVY GRAY MOLESKIN PANTS
Sizes 31 to 42 waist. All have 5 pockets; 2 side, 2 back and watch pocket. Cuff bottoms. On sale Thursday and Friday at all our stores,
A PAIR . . $1

OTHER SLASHING STORE-WIDE REDUCTIONS

15c Crash Toweling . . . . 10 yards for $1
75c Window Shades, size 3x6 feet . . . . 2 for $1
$1.50 Chenille Floor Rug, 18x36 inches $1
25c Turkish Towels, 22x44-inch . . . . 6 for $1
49c Kapok Pillow Filler . . . . 3 lbs., $1

65c FLOORCOVERINGS
4 SQUARE YARDS
Heavy felt base, cut from full rolls, $1
75c Floor-covering, Sq. Yd. 39c

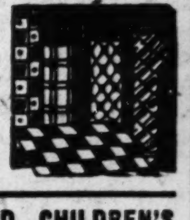

WOMEN'S FOOTWEAR AND CHILDREN'S HIGH AND LOW SHOES, CHOICE LARGE ASSORTMENT, A PAIR $1

$1 SWEAT SHIRTS
FOR MEN, FANCY
2 FOR $1

MEN'S $2 TO $3 CRICKET SWEATERS SIZES 28 to 44 $1

BOYS' $3 WOOL PLAID LUMBERJACKS
$1 Also many made of double suede cloth. Sizes 8 to 12. Choice until all sold $1

BARNEY'S
MAIN STORE
10TH & WASHINGTON

WELLSTON STORE 6702-6204-6206 EASTON AVE.
SOUTH SIDE STORE 2639-2641 CHEROKEE ST.
EAST ST. LOUIS STORE COLLINSVILLE & ST. LOUIS AVE'S.

25c KLEAN-BORE CARTRIDGES
22 CALIBER
7 BOXES FOR $1

CHICAGO STARS CARRY OFF HONORS IN ANNUAL SILVER SKATES MEET

BRANDS BREAKS MILE RECORD IN WINNING STATE CHAMPIONSHIP

THE LEADERS

OPEN WINNERS.
Men.

Name.	Points.
Frank Stack, Chicago	80
Otto Brands, St. Louis	50
Harold Dubinsky, St. Louis	20
Harry Furman, St. Louis	20
Women.	
Helen Bina, Chicago	80
Elizabeth Du Bois, Chicago	70
Elsie Laskowitz, St. Louis	20

MISSOURI SKATING ASSOCIATION WINNERS.
Men.

Otto Brands	90
Harold Dubinsky	40
Chick Mohapp	20
Melvin Dubinsky	20
Women.	
Elsie Laskowitz	80
Charleen Power	30
Beatrice Slater	20
Intermediate Boys.	
Harry Degenhart	90
Bobby McDonald	40
Charles Weidle	20

By Harold Tuthill.

After many attempts that were frustrated by lack of ice outdoors, the sixth annual St. Louis Silver Skates carnival was held indoors last night at the Winter Garden. Although it had been advertised that the proceeds would go to charity only about 2500 persons attended.

The feature of an evening marred by frequent spills, was the showing by Otto Brands, local star, against such speed merchants as Frank Stack and Wally Mitchell, both from Chicago. While Brands failed to break any national record he showed Olympic potentialities by lowering the local record for the mile race 7.4 seconds with a time of 3:10. Brands outlasted Stack in this event.

Adolph Furman, St. Louis' hope in the 220, and who was put out of contest for the Post-Dispatch trophy by a fall, competed under a handicap. His indoor racing skates could not be found and he was forced to use his outdoor skates. These are lower than the indoor type and the skater is unable to take the turns as well.

Mitchell could not stay on his feet long enough to finish in any of the races, but he set a terrific pace. It was in an effort to elude him that Adolph Furman missed out in the final of the 220-yard men's open championship. It is very probable that Furman would have set a new record had he not spilled on the turn. As it was the only honors in the Furman family went to Harry, who finished fourth in the open events.

Stack Wins Open Title.

Harry pressed Stack closely in the 220-yard open for the Post-Dispatch trophy, which was the best sprint race of the evening. The Chicagoan's ability to breeze past his rivals on the turns stood him in good stead.

Stack, with 80 points, won the open championship, followed by Brands with 50. Brands had little difficulty taking the Missouri Association prize, scoring 90 points, while his closest competitor, Harold Dubinsky, tallied only 40.

The only St. Louis woman to show to advantage against Helen Bina and Elizabeth Du Bois, both of Chicago, was Miss Elsie Laskowitz. But Miss Laskowitz could hardly be expected to keep up with the record-breaking performances of the out-of-towners. In winning the women's 220-yard open championship Miss Du Bois was clocked in 23.3 seconds, which is only seven-tenths of a second slower than the national indoor mark. It bettered the local standard by 3.2 seconds.

Miss Du Bois finished second in the point race, with 70 points, 10 behind Miss Bina. Miss Laskowitz was third with 20, but she won the Missouri Association championship with 80 points, 50 more than were credited to Charleen Power. Beatrice Slater was third with 20.

Degenhart Gains Victory.

The Intermediate Boys' title went to Harry Degenhart, with 90 points. Second was Bobby McDonald with 40 and third came Charles Weidle with 20. Degenhart won two titles in remarkable time, skating the 440 yards in 45.4 seconds, four-tenths faster than the local time, and winning the 220 yards in 23.3, which is five-tenths under the local mark.

The Summaries.

220-yard Missouri Skating Association championship, men—Otto Brands first, Melvin Dubinsky second, Chick Mohapp third, Harry Furman fourth. Time, :21.2.

220-yard Missouri Skating Association and open championship, women—Elizabeth du Bois (Chicago) first, Helen Bina (Chicago) second, Charleen Power third, Elsie Laskowitz fourth, Dedah Power fifth, Ann Graff sixth. Time, :23.3.

440-yard Missouri Skating Association championship, junior boys—Truman Connell first, Walter Connell second, Paul Graf third. Time, :47.1.

440-yard Star Green Sheet championship, girls 9 to 15 years—Merle Demon first, Betty Caull second, Amy Thurman third. Time, 1:5.1.

220-yard Missouri Skating Association championship, intermediate boys—Harry Degenhardt first, Bob McDonald second, Vernon Brownstone third, Richard Odien fourth. Time, :23.3.

440-yard juvenile boys' championship—Charles Conner first, Bud Lewis second, Lucius C. More Jr. third. Time, :50 even.

440-yard Missouri Skating Association championship, boys' intermediate—Harry Degenhart first, Harry Mueller second, Charles Weibel third, Vernon Brownstone fourth. Time, :45.4.

220-yard Post-Dispatch trophy; open—men—Frank Stack (Chicago) first, Harry Furman second, Chick Mohapp third, Jim Jamieson fourth. Time, :21.3.

440-yard Missouri Skating Association and open championship, women—Helen Bina (Chicago) first, Elizabeth du Bois (Chicago) second; Elsie Laskowitz third, Beatrice Slater fourth, Ann Graff fifth, Alice Carnoske sixth. Time, :48.

One-mile Missouri Skating Association and open championship, men—Otto Brands first, Frank Stack (Chicago) second, Harold Dubinsky third, Chick Mohapp fourth, Richard Odien fifth, Jim Steckman sixth. Time, 3:10.

440-yard class B championship, girls—Ann Graff first, Alice Carnoske second, Wylma Teuk third. Time, :54.3.

Two-mile Missouri Skating Association and open championships, men—Frank Stack (Chicago) first, Otto Brands second, Harold Dubinsky third; Lamar Ottsen fourth, Jim Jamieson fifth, Melvin Dubinsky sixth. Time, 7:2.

Junior figure skating championship—Oliver Haupt Jr. first, Elizabeth Reflow second, Elizabeth Ley third.

One-mile Missouri Skating Association intermediate boys' championship—Harry Degenhart first, Bob McDonald second, Charles Weibel third, Ralph Graff fourth. Time, 3:29.3.

880-yard Missouri Skating Association and open championship, women—Helen Bina (Chicago) first, Elizabeth du Bois (Chicago) second, Elsie Laskowitz third. Time, 1:40.1.

880-yard couples race—Du Bois and Stack (Chicago) first, Jamieson and Dedah Power second, Charleen Power and Goldstein third. Time, 1:44.1.

440-yard intermediate boys' championship—Truman Connell first, James Mackey second, Paul Graff third, Bob Dosse fourth. Time, :45.3.

Relay race — Con Ferro Skating Club (Harold Dubinsky, Mel Dubinsky, Chick Mohapp, Truman Connell). Time, 2:43.2.

NED BRANT AT CARTER — *A Story of College Athletics* — **By BOB ZUPPKE**

Beaumont High School Faculty Member and Coach Under Fire For Recruiting McKinley Star

Louis Gott, Crack Baseball Pitcher, Ordered Returned to Junior High School by Assistant Superintendent Rader.

LOUIS GOTT.

A faculty member and the baseball coach of Beaumont High School are under fire as the result of an investigation by the Board of Education of alleged recruiting of a star pitcher for the school and the attempted recruiting of another player. The inquiry has resulted in an order by L. W. Rader, assistant superintendent of instruction, for the return of the player directly involved from Beaumont to his former school, McKinley Junior High.

The young pitcher, Louis Gott, entered McKinley last September, after graduating from Madison grade school, where he pitched the grade school team into the Public School League championship and the Post-Dispatch trophy, last year. At the beginning of a new semester, Jan. 28, Gott quit McKinley and entered Beaumont.

Living outside the Beaumont district, it was necessary that the young pitcher have an application, to change from McKinley to Beaumont, approved by the Board of Education. Not only must this application be approved by the Board of Education, but it must be signed by the parents or, in case the student is an orphan, by a person who has the well being of the student at heart.

Whether Gott was an orphan had an important bearing on the case. An orphan is allowed to attend any high schol he chooses, while a student with parents is required to attend school in the district in which he lives, unless he gets special permission.

The application for Gott's transfer was received by the Board of Education, signed "Louis Maguolo," a manual training teacher at Beaumont, and who last year was employed in the same capacity at Madison grade school. The application set forth that Gott was an orphan; that Maguolo had developed a friendly interest in the boy, and that he wanted Gott to attend Beaumont where he (Maguolo) could act as young Gott's adviser. The application also carried the name "P. J. Hickey, per L. M." principal of Madison grade school.

Gott Not an Orphan.

Subsequent investigations have disclosed that Gott has a father and a step-mother. Principal Hickey of Madison grade school has declared that his signautre was not authorized on the application.

J. E. Edwards, principal of McKinley, was advised that Gott had been approached by Maguolo and Victor H. Kirk, Beaumont baseball coach, who, according to a statement credited to Gott, had assured him a place on the baseball team at Beaumont.

Alleged promises had no bearing on his transfer, according to Gott, who said the only reason he transferred to Beaumont was because he liked Maguolo. The teacher had taken a friendly interest in him while a student at Madison school, the boy said, and he wanted to continue his manual training course under Maguolo's direction.

Edwards took the matter up with A. H. Huntington, assistant principal at Beaumont, asking that Huntington investigate the case and have Gott returned to McKinley. After several days Huntington reported to Edwards that his superior officer, Principal W. N. Fuller, had approved of Gott remaining at Beaumont and had further told Huntington, in effect, to "lay off" the case. "The transfer of Gott was approved by the Board of Education, and everything is all right," Fuller is reported to have told his assistant.

Rumors and reports of the tactics used by Beaumont became noised around high school circles and Edwards was pressed to take action. In the meantime he had not received an official notice from the board authorizing the transfer of Gott to Beaumont. When a student is transferred both schools involved are supposed to receive official notice of the change.

Edwards wrote to Henry J. Gerling, Superintendent of Instruction in the Board of Education, explaining that his school had received no official notice of Gott's transfer. With this letter he inclosed a copy of the result of the investigation he had caused to be made in regard to Beaumont's "friendly interest" in Gott. Edwards' communication was received in Superintendent Gerling's office last Thursday.

A coincidence at this point was that, within an hour after Edwards' protest had been received, a member of the Beaumont faculty called the Board of Education to inquire about the possible transfer of Roy Ferber, another former Madison student, now at McKinley. It developed that Ferber was the star third baseman on Madison's team last year. The transfer was not approved, and an investigation was at once started concerning the transfer of Gott, which, as told, resulted in the Board of Education ordering the young pitcher back to McKinley. It was through an oversight that the official notification of the transfer of Gott from McKinley to Beaumont was not returned at once by the Board of Education to the head of the McKinley faculty, it was said.

Asked whether he and Kirk had at any time entered the McKinley building in trying to locate Gott, Maguolo answered that they had. Maguolo said they went to McKinley to look up Gott after he had failed to appear promptly at Beaumont, following receipt of the official notice of the boy's transfer. Maguolo maintained that Kirk had merely accompanied him to McKinley as a fellow manual training instructor, and not in the role of coach of the baseball team.

McKinley, a junior high school, is a "feeder" for Roosevelt Senior High in the same district. Roosevelt being crowded, ninth grade students in the district are sent to McKinley. Beaumont has a ninth grade.

Gott a "Scholarship" Student.

Young Gott, described as a good student as well as a good pitcher, is a scholarship student, receiving $3 a week for school expenses. The scholarship was obtained by his grade school principal, Hickey.

Officials at the Board of Education are continuing their investigation today to determine from what source the young pitcher obtained his car fare to travel to and from his home, 1529 South Ninth street, and Beaumont. McKinley High is within walking distance of his home. Beaumont High is in North St. Louis, the opposite end of the city. If Gott's street car fare was paid out of the $3 weekly scholarship fund the question will be raised whether the money was misapplied, under the spirit of the scholarship.

"The entire affair looks very bad," said Supt. Gerling. "This office is strongly against the building up of an athletic team at the expense of good sportsmanship. If underhanded methods are practiced in building up an athletic team, the quicker such practices are brought into the light and given an airing, the better it is for all concerned."

Gott Had Fine Record.

Gott last year as a pitcher compiled such a brilliant record that Gabby Street, Cardinal manager, was advised to keep his eyes on the boy as a future prospect. In the three-game Public School League championship against Walnut Park, Gott struck out 47 batters, for an average of more than 15 opponents a game.

Gott lost the first game, 2 to 1, allowing only three hits, but won the second, 3 to 1, and the third, 6 to 3, holding Walnut Park to two hits and three hits, respectively. Ferber, the third-baseman, had five hits in the series, including a triple, for a percentage of .556.

UNIVERSITY CITY AND WELLSTON WIN IN COUNTY

The University City Indians removed Ferguson from a tie in second place when they defeated the latter, 18-17, in the outstanding County League basketball game played last night at University City. Wellston beat Normandy, 28-7, in another conference match, and in games not affecting the standings St. Charles downed C. B. C., one of the leaders in the Prep circuit, 29 to 17, and Chaminade surprised by beating John Burroughs, 19-16.

In the feature game the closeness of the score belies the closeness of the game, for University City always held a substantial lead until the last half of the final period, when Owens counted three times for Ferguson. Johnson, University City, ran wild in the first quarter, when he scored four times in a row. Moreland, one of the three University City players banned by Coach Muhl Monday for breaking athletic rules, returned to the lineup, but the other two, Miller and Vescovo, were said to be out for the season.

St. Charles gave absolute proof of its strength when it beat C. B. C., which is by no means a weak team. The score at the half stood 13-9 in the winners' favor. Bacon starred with 12 points and Fuchs was high for C. B. C. with six.

Webster Beats Beaumont.

Showing itself to compare quite favorably with the teams of the City League, the Webster High basketball quintet downed Beaumont, second in the city race, 30 to 17, in a nonconference contest played yesterday afternoon at Beaumont. Bob Devine paced the victors with 13 points. In the first three quarters, Webster ran away with the game, the score at the end of this time being 19-9.

Alton, Granite City Win.

Alton High and Granite City, both of the Southwestern Illinois Conference, were returned victors in three nonleague games played last night, the latter team playing two games. Alton beat the Western "A" team, 37 to 18, while Granite City defeated Livingstone, 24-18, and Bethalto, 26-19.

Handball Meet Opens Today

The seventh annual national handball tournament of the Y. M. C. A. will open this afternoon at 3 o'clock at the Downtown "Y." In the first round of play, 16 singles matches will be run off. Merrit Bates of Dallas, the defending champion, opposes Gus Kies of St. Louis in the opening match.

THE PAIRINGS.
Upper Bracket.

Merrit Bates, Dallas, vs. Gus Kies, St. Louis, 3 o'clock.
Ora Massey, Little Rock, vs. Milton Smith, St. Louis, 5 o'clock.
Sam Atcheson, Memphis, vs. Joe O'Connell, St. Louis, 3 o'clock.
M. Lehr, St. Louis, vs. Isidore Swertlow, New York, 3 o'clock.
Irvin Bauer, Cleveland, vs. Sam Floun, St. Louis, 3 o'clock.
George Quam, Minneapolis, vs. H. Mayer, St. Louis, 3 o'clock.
Clary Ehlers, Milwaukee, vs. Mill Haynes, St. Louis, 5 o'clock.
H. Kring, St. Louis, vs. Chick Bergherm, Evanston, 5 o'clock.

Lower Bracket.

I. N. Kessler, St. Louis, vs. J. Laughlin, St. Louis, 4 o'clock.
Victor Braun, Milwaukee, vs. E. J. Wirts, St. Louis, 5 o'clock.
Simon Wolff, St. Louis, vs. E. Sanger, Milwaukee, 3 o'clock.
Joe Cigno, St. Louis, vs. J. R. Walsh, Tampa, 4 o'clock.
Robert Weiller, Evanston, vs. Red Savin, Little Rock, 4 o'clock.
Herman Reichel, St. Louis, vs. Karl Walter, Cleveland, 4 o'clock.
William D. Ordon, St. Louis, vs. Morris Minas, Milwaukee, 4 o'clock.
J. J. Flaherty, St. Louis, vs. Otto Berz, Toledo, 4 o'clock.

Fulton's "Confession" Upset Plans For Rickard's "Battle of Giants"

Tex Had Instructed Dorgan to Purchase the Plasterer's Contract From Mike Collins.

But, When 'Falling Fred' 'Admitted' He Had Been Double-Crossed, Tex Changed His Plans.

No. 28.
'BUILDING UP BIG FIGHTS'
By Ike Dorgan,
Press Representative for Tex Rickard.

FATE seemed determined to have me in on the hunt for an opponent for Jess Willard. It would have paid Willard had he hired me to do something else. I finally landed the opponent indirectly, for I was working hand in hand with Tex Rickard in smoking out such a man. Rickard accepted Dempsey on my say so. Fulton still was on Tex's mind, despite the knockout by Dempsey.

Following that Dempsey battle, Fulton had gone out West. He was trying to break away from Mike Collins, his manager. Fulton wanted me to manage him but as I was a friend of Mike's and I couldn't very well butt in, I wired Collins about his contract on Fulton and he replied that it had but a short time to go, but if I cared to take over the Fulton headaches it would cost me $1500 and his blessing. He said he was fed up on Frederick the Great.

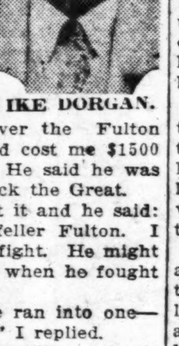

IKE DORGAN.

I told Tex about it and he said: "You git that feller Fulton. I still think he can fight. He might have run into one when he fought Dempsey."

"Yes, I'll say he ran into one—a couple of them," I replied.

"Well, something tells me he is a contender just the same. You go git him, Ike. I'll give you the money to buy him."

Well, I was just about to telegraph Collins my acceptance of his ponderous plasterer when out of a clear California sky came Fulton's astounding "confession" that he had been mixed up in a couple of crooked fights of the Pacific Coast. He had confessed to Marion Salazar, sports editor of the San Francisco Bulletin.

FRED FULTON'S LEFT WAS BETTER THAN DEMPSEY'S, IKE SAYS

"FULTON never was a factor after his "confession." He had the size and punch to be world's champion, but he wasn't made of the proper stuff," Dorgan writes. "He could hit, and, I am ready to admit, had the best left hand since Corbett. He could hit harder with it than Dempsey could with his, but Fulton didn't have Dempsey's fighting spirit."

In the confession he alleged he had "agreed to go 10 rounds" and that he had been "double crossed by Jack Kearns."

Fred Got a Big Laugh.

IT WASN'T the first time that such a charge had been made by fighters who had encountered Dempsey but, right or wrong, the laugh always was on the fighter making the bleat. Dempsey always got his man and no matter how the other fellow squawked about being "taken off guard," "double-crossed" or "tricked," the public only looked up to the winner. It was the poorest kind of an alibi for being knocked out and it never went over big with the fight fans.

Fulton's confession was a sensation for a time but when he attempted to drag Dempsey into it, he got the horse laugh. Mike Collins, who was Fulton's manager when the bout was fought, declared that Fulton had told an untruth.

"He is just a big yellow quitter and was always scared stiff any time he met a puncher. He didn't like it. Dempsey beat him fairly and squarel, and can do it every hour of the day."

So said Collins. The confession put Fulton right out of the running. Rickard would have had him back in there somehow, but Tex wouldn't spend five seconds with a self-confessed faker. Tex traded in public confidence and he wouldn't have anything to do with a fellow who would even admit that he had agreed to "go easy" with an opponent. To say that he had promised to hit ever so gently against Jack Dempsey was laughable in itself.

Subsequent battles put up by Dempsey showed how much truth there had been in Fulton's confession so far as the Dempsey part of it was concerned. Kearns might have conned Fulton to get him into the ring, the result was all that counted.

I suppose that Rickard wanted Fulton around in case anything happened to Dempsey. Tex wasn't any too sure that boxing authorities around the country would permit the match between Jack and Jess.

Rickard Had His Doubts.

Tex was foxy enough to foresee possible objection to the match. If there were to be croakers and red-nosed objectionists to such a match, they would be sure to harp on the hopelessness of a modern Jack the Giant Killer trying to do a picture book act. It didn't seem possible to Tex. I'm sure of that, and while he knew Dempsey was the devil's own thumper, he just couldn't satisfy himself that Jack could whip Jess. If it turned out to be a slaughter of the little fellow, Tex knew that it would do great harm to himself and boxing.

That's why I say then, that Tex was anxious to have Fulton in readiness to step into the breech if he couldn't make terms with Kearns, or if there was objection to the match.

Of course, the fight itself proved how silly it had been for Tex to worry about Dempsey. Jack soon brought Willard down to the size of Jimmy Wilde, and then it was easy.

However, had I made the deal with Collins in time and Fulton had joined me, without letting out his cayote solo, I might have been in there with Fulton and walked off with the title.

(Copyright, 1931.)

(CONTINUED TOMORROW.)

Muny Basketball Eliminations to Start, Tonight

The opening games of the elimination series leading to the championship of the Municipal Basketball League will be played this evening at Sherman Park Community Center. The Lowe & Campbell team, favorites in the championship race, and representatives of the Wednesday Night Open Division, will oppose the Holy Rosary team in the first game of the double-header. Holy Rosary won the North Side Catholic League championship, beating the St. Edwards team in the playoff.

In the second game of the evening's schedule, starting at 9 o'clock, the Union Fuel team, champions of the Monday Night Open Division, oppose the Gebors, champions of the Young Men's Hebrew Association League. It is generally expected that the Lowe & Campbell team will oppose the Unions in the three-game final series. However, there is a second round intervening, after tonight. On Monday, Feb. 23, the St. Anthony team, winners of the South Side Catholic League, will oppose the winner of the first game on tonight's card, probably Lowe & Campbell. In the lower bracket, the Shell Oil team will meet the winner of the Union-Gebor game. An admission charge of 25 cents will be made tonight.

BAN JOHNSON REPORTED IN SERIOUS BUT NOT CRITICAL CONDITION

The condition of Ban Johnson, former president of the American League, who has been confined at St. John's Hospital for a lengthy period, took a turn for the worse last night. Dr. R. F. Hyland announced this morning that Mr. Johnson's condition was serious but not immediately critical.

WRESTLING RESULTS

MILWAUKEE, Wis.—Jim Londos, claimant of the world's heavyweight wrestling championship, won from Hans Bauer, German matman, in straight falls. Londos took the first fall in 15 minutes 30 seconds, and the second in 45 seconds.

BALTIMORE.—Using a body slam, Dick Daviscourt of California threw Rudy Dusek of Oklahoma in 49 minutes 30 seconds. The Californian weighed 220 and Dusek 215.

Flyers to Play Tulsa Team in Game, Tonight

The St. Louis Flyers, tail-enders in the American Hockey League, face a real test tonight and tomorrow, when they engage the league-leading Tulsa sextet in matches at the Winter Garden. The Flyers will be seeking their sixth victory of the campaign in the series with the Oklahomans.

FORD, ASKED TO ACCEPT $4500 CUT IN SALARY, WILL QUIT REDS

By the Associated Press.

CHESTER, Mass., Feb. 18.—Rather than accept a $4500 salary cut, Horace Ford, Cincinnati Reds infielder, today said he would quit baseball.

Ford said that the Reds have sent him the same contract four times during the winter and three times he returned it unsigned to President Sidney Weil of the Cincinnati Club. The fourth time, he said, he tore it up and demanded that the Reds sell or trade him to some other major league club or give him his unconditional release.

The infielder, who conducts a confectionery shop here during the off season, is a "10-year man" and not subject to return to the minor leagues.

Berger Signs Contract.

LOS ANGELES, Cal., Feb. 18.—Walter Berger, whose heavy hitting gave the Boston Braves new life last season, yesterday announced he had signed his contract and would depart today for the training camp at St. Petersburg, Fla. Accompanying Berger will be one of his former fielding mates from the Los Angeles club, Wes Schulmerich, who was sold to the Braves in a $40,000 deal last fall. They will travel by automobile.

Pennock in the Fold.

NEW YORK, Feb. 18.—The New York Yankees' hold-out list has dwindled to two—Lyn Lary, shortstop, and Sam Byrd, outfielder. Latest to come to terms are Herb Pennock and Johnny Allen, pitchers. Pennock, the smart southpaw, has been in the major leagues since 1912 but still can fool opposing batsmen consistently. He will be 37 years old tomorrow.

Allen is a rookie right-hander, obtained by the Yankees from Jersey City of the International League.

Cubs in First Workout.

AVALON, Cal., Feb. 18.—Rogers Hornsby's managership of the Chicago Cubs started formally and informally today as he cracked the whip in the first spring practice of the 1931 campaign.

One workout daily, starting at 11 a. m., and lasting "until"—was the Rajah's training plan. He has arranged for soccer games during each training session, to strengthen the legs and aid the wind.

The advance guard of the Cubs—the batterymen and the few rookies who couldn't wait for the second squad of infielders and outfielders—landed on William Wrigley's magic island yesterday. Manager Hornsby gave them the afternoon to get located and to play golf—then ordered all hands on deck for today's initial workout.

A weight chart may be used to determine the condition of the players. If the plan goes into effect, each player will be asked to weigh in before and after workouts daily.

"BABE" DAVIS TO MEET ARENA IN Y. M. C. A. GO

Joe Arena, rugged 175-pounder who hails from the North Side, and "Babe" Davis, promising fighter from the Jewish Community Center, have been signed by Sidney Peters to appear in the feature battle of the program that Peters is arranging for the North Side Y. M. C. A. boxing tourney tomorrow night.

Peters signed two punching middleweights for his second special, in which Bob Heitz, from the Downtown Y. M. C. A., and Lou Offstein, Jewish Center lad, will meet. Heitz was a consistent winner in Y. M. C. A. tourneys and he will be meeting a much improved lad in Offstein, who has had fair success during the past season.

North Side "Y" Wins.

The North Side Y. M. C. A. wrestlers defeated the Jewish Community team, 23 to 5, last night in the North Side gym. The winners took five of the six events.

NUGENTS
DOWNTOWN STORE Broadway & Washington — UPTOWN STORE Vandeventer & Olive — WELLSTON STORE Hodiamont & Easton

Sale: Men's $4 and $5
Spring Hats

THE NEW Hat is the important "first" addition to a well-dressed man's Spring wardrobe! Men's and young men's small or large raw edge, snap or welt curl brims. All sizes.

Every Hat Silk Lined
Snow ... Cement
Pearl ... Wine
Steel Gray ... Tan

$2.50

Nugents, Third Floor—Also Uptown and Wellston Stores

CARDS BUY ...

PURCHASE GIVES ST. LOUIS TEAM EIGHT FARMS IN MINOR LEAGUES

Parks Opposes Decatur Fighter Here, Tonight

MISSOURI TO PLAY WASHINGTON FOOTBALL TEAM ON 1932 CARD

TES MEET

CARDS BUY HALF INTEREST IN COLUMBUS AMERICAN ASSOCIATION CLUB

FORD, ASKED TO ACCEPT $4500 CUT IN SALARY, WILL QUIT REDS

By the Associated Press.

CHESTER, Mass., Feb. 18.—Rather than accept a $4500 salary cut, Horace Ford, Cincinnati Reds infielder, today said he would quit baseball.

Ford said that the Reds have sent him the same contract four times during the winter and three times he returned it unsigned to President Sidney Weil of the Cincinnati Club. The fourth time, he said, he tore it up and demanded that the Reds sell or trade him to some other major league club or give him his unconditional release.

The infielder, who conducts a confectionery shop here during the off season, is a "10-year man" and not subject to return to the minor leagues.

Berger Signs Contract.

LOS ANGELES, Cal., Feb. 18.—Walter Berger, whose heavy hitting gave the Boston Braves new life last season, yesterday announced he had signed his contract and would depart today for the training camp at St. Petersburg, Fla. Accompanying Berger will be one of his former fielding mates from the Los Angeles club, Wes Schulmerich, who was sold to the Braves in a $40,000 deal last fall. They will travel by automobile.

Pennock in the Fold.

NEW YORK, Feb. 18.—The New York Yankees' hold-out list has dwindled to two—Lyn Lary, shortstop, and Sam Byrd, outfielder. Latest to come to terms are Herb Pennock and Johnny Allen, pitchers. Pennock, the smart southpaw, has been in the major leagues since 1912 but still can fool opposing batsmen consistently. He will be 37 years old tomorrow.

Allen is a rookie right-hander, obtained by the Yankees from Jersey City of the International League.

Cubs in First Workout.

AVALON, Cal., Feb. 18.—Rogers Hornsby's managership of the Chicago Cubs started formally and informally today as he cracked the whip in the first spring practice of the 1931 campaign.

One workout daily, starting at 11 a. m., and lasting "until"—was the Rajah's training plan. He has arranged for soccer games during each training session, to strengthen the legs and aid the wind.

The advance guard of the Cubs—the batterymen and the few rookies who couldn't wait for the second squad of infielders and outfielders—landed on William Wrigley's magic island yesterday. Manager Hornsby gave them the afternoon to get located and to play golf—then ordered all hands on deck for today's initial workout.

A weight chart may be used to determine the condition of the players. If the plan goes into effect, each player will be asked to weigh in before and after workouts daily.

"BABE" DAVIS TO MEET ARENA IN Y. M. C. A. GO

Joe Arena, rugged 175-pounder who hails from the North Side, and "Babe" Davis, promising fighter from the Jewish Community Center, have been signed by Sidney Peters to appear in the feature battle of the program that Peters is arranging for the North Side Y. M. C. A. boxing tourney tomorrow night.

Peters signed two punching middleweights for his second special, in which Bob Heitz, from the Downtown Y. M. C. A., and Lou Offstein, Jewish Center lad, will meet. Heitz was a consistent winner in Y. M. C. A. tourneys and he will be meeting a much improved lad in Offstein, who has had fair success during the past season.

North Side "Y" Wins.

The North Side Y. M. C. A. wrestlers defeated the Jewish Community team, 23 to 5, last night in the North Side gym. The winners took five of the six events.

ENTS
WN STORE WELLSTON STORE
nter & Olive Hodiamont & Easton
$4 and $5
Hats
$2.50
Nugents, Third Floor—Also Uptown and Wellston Stores

PURCHASE GIVES ST. LOUIS TEAM EIGHT FARMS IN MINOR LEAGUES

COLUMBUS, O., Feb. 18.—The St. Louis Cardinals today purchased a half interest in the Columbus American Association club, recently acquired from Cincinnati by Larry MacPhail, prominent Western Conference football official.

The announcement was made jointly by MacPhail and Branch Rickey, vice president of the St. Louis club, following a conference here.

Acquisition of an interest in the Columbus club gives the Cardinals eight clubs in organized baseball. The Columbus franchise is the second class AA club in which St. Louis is interested. The other is Rochester in the International League.

The agreement reached by MacPhail and Rickey calls for the business end of the club to be handled by Columbus men while St. Louis assumes the obligation of providing player strength.

The Columbus club was purchased last week by MacPhail from Sidney Weil, president of the Cincinnati Reds, which organization had owned the club since 1928.

Although the lease on Neil Park, the Senators' present playing ground, has five years to run, it is doubtful whether the new regime will exercise this privelege.

Neil Park has long since passed that stage where further investment in repairs would be profitable. The plant is obsolete and far too small to accommodate the crowds it is thought would assemble to see a winning team. Although no definite announcement has been made, it is thought a new park will be built.

The adidtion of the Columbus club gives the Cardinals eight farms in leagues of different classifications. The eight are: Rochester, in the International League, and Columbus, in the American Association; Houston in the Texas League, St. Joseph in the Western League, Springfield in the Western Association, Danvilel in the Three-Eye League, Greensboro in the South Atlantic League, and Scottdale in the Mid-Atlantic League.

Parks Opposes Decatur Fighter Here, Tonight

Joey Parks, lightweight, meets Van Collins, Decatur, Ill., scrapper, in one of the special matches on Herbert Kranze's amateur boxing card tonight at Rodenberg hall, 5200 North Broadway. The complete program will include 10 or 12 matches, according to Kranze, who is promoting under the Sherman Park C. C. colors.

A heavyweight battle will bring together Les Schulte, National A. A. U. junior heavyweight champion, and Johnny Miles, South Broadway A. C. battler.

The program was originally scheduled for tomorrow night but the date was changed owing to a conflicting date with another fight show. Advance tickets, bearing tomorrow's date are good for tonight.

Special Bouts.

Joey Parks, Wesley House, vs. Van Collins, Decatur, Ill., lightweights.

Les Schulte, National A. A. U. junior heavyweight champion, vs. Johnny Miles, South Broadway A. C., heavyweights.

George Biehl, Sherman Park, vs. Joe Huff, E. K. A. C., welterweights.

Merl Thompson, Tower A. C., vs. Lloyd Young, Wesley House, featherweights.

Pete Little, Wesley House, vs. Elmer Polkinghorne, Wellston A. C., welterweights.

George Brendel, Tower A. C., vs. Rusty Derby, Sherman Park C. C., bantamweights.

Preliminary Entries.

112-pound class—Howard Peters, Bud McKee, Larry de Voto, Orie Merrit, Charley Gelardi, Tony Viviano, Jimmy Logan and Max Svetta.

118-pound class—Mike Paul and Jesse Parr.

126-pound class — Carl Payne, Mike Berka, Morgan Lingenfelter, Virgil Niemeyer, Sam Moreno, Vic Giamarino, Joe Bendorff, Walter Wilbert, Johnny Hall, Vincent Merlo, Edward Scherer, Fred Wilker and Walter Olsen.

135-pound class—Frank Schneider, Buddy Bass, Frank Lederle, Leo Frieda and Bert Werner.

147-pound class—James Whalen, Larry Walker, Frank Nations, Johnny Bush, Al Gilbert, Joe Kivedroa, Joseph Fisher, George Healy and Farrell Moore.

160-pound class—Harry Smith, Mike Meyer, Howard Gentle, Louis Hartlein and Jack O'Brien.

Heavyweights—Bill Kardinski and Fred (Firpo) Joseph.

MISSOURI TO PLAY WASHINGTON FOOTBALL TEAM ON 1932 CARD

Special to the Post-Dispatch.

COLUMBIA, Mo., Feb. 18.—Scheduling of a football game with Washington University for 1932 and completion of arrangements for two baseball games and an outdoor track meet with the Bears this spring was announced here today by Chester L. Brewer, University of Missouri director of athletics.

The football game, which will be played in St. Louis, will be on Nov. 5, 1932, and will mark resumption of Missouri-Washington grid hostilities after a lapse of two years. The first of the two baseball games will be in St. Louis on May 6 and the Bears will come here for a return engagement on May 1. The Tiger-Bear track meet will be May 6 in St. Louis in connection with the first ball game. A tennis meet with the Bears will probably also be carded for the May 6 date, Brewer said.

Arrangement of a dual outdoor track meet with the Kirksville State Teachers College to be held at Columbia April 11, was also announced today by Brewer.

W'DAY'S COLUMN WRAPS

Rise of the Southpaws.

NATIONAL tennis rankings placed John Doeg and Mrs. L. A. Harper at the head of the men's and women's division, in the United States. That was quite a surprise for the boys and girls. Although Doeg won the national championship final, he is not generally considered as of real No. 1 ranking caliber. Mrs. Harper gained the honor simply because Helen Wills did not play in the national final, won by Betty Nutthall of England.

Almost as surprising is the fact that both No. 1 players are southpaws. Only occasionally do left-handers come to the top, although some of the most celebrated racquet men in history have dealt from the portside. Perhaps the most notable of all was the great Norman Brookes, who with Anthony Wilding, formed just about the greatest tennis pair the world had known, prior to the advent of "Big Bill and Little Bill," Tilden and Johnston.

Brookes was considered the best player of his day, although the "Comet" McLoughlin beat both Brookes and Wilding in the Davis Cup challenge round of 1914. Brookes, however, was 37 years old and succumbed to the terrific pressure put upon him by the young and flashing "Comet." The first set of the match required 32 games, which was too heavy a drain on the middle-aged Australian.

* * *

Davis Cup Donor a Southpaw.

PERHAPS the most interesting of all southpaws was the man who originated the Davis Cup idea—our own Dwight Davis, then a Harvard student, now Governor-General of the Philippine Islands. Davis played in the first Davis Cup competition ever held, with England as the only competing rival. M. D. Whitman and Davis represented America in the singles and Davis with Holcomb Ward competed in the doubles. The Americans won all five matches.

Subsequently Davis won the World's Fair singles championship in St. Louis with his trusty southpaw. With Joe Wear he won the doubles racquets championship of the United States a few years later.

Doeg, the 1931 high rank player, is just a youth but already his tremendous service is recognized as the most powerful in the world. Tilden admits it is harder than his own "cannonball" pace. However, Doeg is not generally regarded as likely to progress as far as some of other youngsters coming up. Mrs. Harper would be a 10 to 1 outsider, in a match with Mrs. Moody.

* * *

The "Greatest Ever."

TRYING to pick the greatest Davis Cup pair of all time is a tough assignment. Many of this generation believe that Cochet and Lacoste would be about the best all-time pair to represent the courts.

Perhaps that's due to the nearness of their remarkable achievements. When Tilden and Little Bill Johnston were at their peak they were regarded as the greatest team ever. Previously Brookes and Wilding were almost invincible and before them there were the Doherty brothers of England who, in four Davis cup challenge rounds lost only one match in twenty! That one was by default, in 1903, when R. F. Doherty failed to play his match with William Larned. The British already had won four matches and clinched their right to the cup.

Picking the winner as between these four groups representing England, United States, France and Australia, were it possible for these great pairs to compete at their best, would be difficult.

It is highly probably, however, that the requirements of modern tennis are considerably stiffer than they were when the Doherty boys were cleaning up in England and America. Tilden and Johnston and Cochet, and Lacoste would probably surpass their predecessors.

Manion Shoots Houston Course In Par 71 to Lead

By the Associated Press.

HOUSTON, Tex., Feb. 18.—Jimmy Manion of St. Louis, virtually assured himself medal honors in the Houston Country Club invitation golf tournament by turning in a par score of 71 today for the last 18-hole round of qualifying play. His total score was 146. He went out today one over par and came in one under par.

Reynolds Smith, 18-year-old student, and Gus Moreland, 19, both of Dallas, tied at 73 to take honors over a damp course in the first 18 holes yesterday. Sixteen will meet in match play for the championship.

HILLSBORO FIVE WINS, 15-11.

HILLSBORO, Ill., Feb. 18.—Hillsboro Community High School's basketball team defeated Gillespie, 15-11, in a South Central Illinois Conference game here last night.

BEARS TO MEET CREIGHTON QUINT IN VALLEY GAME

By James M. Gould.

Playing their seventh of eight scheduled Missouri Valley conference basketball games, the Washington University Bears tonight meet Creighton at the Field House here. Washington is leading the Valley race with four victories and two defeats, with Creighton right behind with three victories, and a pair of reverses. A victory for the Bears tonight would assure them of at least a tie for the Valley championship, but a defeat at the hands of Creighton would drop them to second place, Creighton assuming the lead. The Washington and St. Louis U. freshmen teams meet in the preliminary.

Following the game, the Bears have only to play the Oklahoma Aggies at Stillwater, Feb. 28, to complete their schedule. Creighton seeks revenge for an earlier 26-23 defeat at the hands of the Bears at Omaha.

Washington's play, in recent games, has been not so good basketballically, but excellent from the standpoint of "fight." In Valley competition, Coach White's team has won its three last games, defeating the Oklahoma Aggies, Drake and Grinnell in games here. The two Valley defeats have been at the hands of Drake and Grinnell, both of which teams they have beaten in return games.

There are no indications of change in the Washington lineup. Wise, the speediest man on the team, has fairly won his place as co-forward with Captain Burt Constance while Hohn, despite his erratic play, has been so "lucky" in recent encounters that he is practically certain to start at center. Either Landwirth of Stanford, both veterans, will divide the guardwork with Steideman, the sophomore who gives promise of being one of the best all-around players ever developed at Washington.

The present standing in the Valley basketball race is as follows:

Team.	W.	L.	Pct.
Washington	4	2	.667
Creighton	3	2	.600
Oklahoma Aggies	3	3	.500
Drake	2	3	.400
Grinnell	2	4	.333

Basketball Scores

COUNTY LEAGUE.
University City 18, Ferguson 17.
St. Charles 29, C. B. C. 17.
Wellston 28, Normandy 7.
Chaminade 19, Burroughs 16.
Webster 30, Beaumont 17.

EAST SIDE.
Alton 37, Western 18.
Granite City 24, Livingston 18.
Granite City 26, Bethalto 19.

SUPERIOR GIRLS.
Bly-Moss 23, Libersteins 21.
Continentals 29, Aces 20.

SUNDAY SCHOOL JUNIORS.
Oak Hill Presbyterian 45, Third Baptist 21.
Christy Memorial M. E. 16, Lafayette Park Presbyterian 11.

WESLEY HOUSE.
Hamps 29, Harps 20.
Alma Mammy 30, Micks 18.

NORTH SIDE WALTHER GIRLS.
Kirkwood 29, Pilgrim 17.
St. Matthew 19, St. Stephan 15.
Grace 15, Markus 5.

Y. M. H. A. MUNY.
Division No. 1.
Olympians 43, Triangles 11.
Colleagues 46, Kenites 25.
Division No. 2.
Gebors 30, Abba Dabbas 18.
Koahs 24, Athletics 18.
Division No. 3.
"Y" Pals 33, Thomas A. C. 30.
A. Z. A. 29, Celts 15.

Y. M. H. A. INTERMEDIATES.
Triangles Juniors 18, Comets 8.
Thomas A. C. 21, Kabirs 14.
Spartans 24, Cadets 10.

GIRLS' MUNY LEAGUE.
C. W. A. 22, Boyd-Richardson 17.
Bly-Moss 10, Varsity 9.

COLLEGE GAMES.
Maryland 32, St. Johns 27.
Western Maryland 28, Johns Hopkins 22.
Missouri Mines 40, Westminster 38.
Maryville Teachers 32, Oklahoma City Gushers 21.
Chillicothe 29, Wentworth 28.
Kansas 40, Kansas Aggies 26.
College of Emporia 28, Washburn 25.
Southwestern 40, Emporia Teachers 33.
Hays Teachers 31, Kansas Wesleyan 11.
St. Mary's 19, McPherson 17.
Bethany 41, Bethel 15.
Oklahoma A. and M. 30, Oklahoma U. 25.
Oklahoma Baptists 44, Murray Aggies 14.
Texas A. and M. 26, Rice Institute 23.
Texas Christian 41, Texas 36.
Commerce Teachers 46, Denton Teachers 34.
Abilene Christian 48, McMurry College 20.
Oregon 42, Idaho 21.
Metico 29, Tempe State Teachers 24.
Colorado Teachers 55, Western State 23.
Whitman 46, College of Puget Sound 29.

Mothers:
the first
S-N-E-E-Z-E
calls for
MENTHOLATUM

SPORT SALAD by L. C. Davis

Another for the Book!

"Bass Kayos Taylor, but Bout Goes On."

HE who knocks his rival out
Must still continue with the bout.
And he who lies upon the floor
Must rise again and fight some more.

Although the outcome cuts no ice,
They've got to fight each other twice.
A scrap already won and lost
Into the discard may be tossed.

Those Fight Commissioners outdo
Themselves in pulling something new
That leaves the customers perplexed,
And wondering what will happen next.

What Next!

Instead of boxing contests, the fight game is developing into guessing contests, with the customers guessing what the officials will spring on them this time in the way of the bizarre and unique.

But with all the powers of divination the customer may possess, it's 1000 to 1 that the Commissioner will outguess him.

"Senate Calls on Wickersham for Evidence."

Have they any reason to suppose that Br'er Wickersham has the key to the evidence locker?

There may be some doubt as to how to pronounce Al Capone's name. But what the public is interested in is how to pronounce his sentence.

See where "Boily" Grimes, the hard-boiled pitching ace of the Cards, is boiling out at Hot Springs. By way of clinching the pennant, Jess Haines went along with him.

There He Goes.

Hearing that Prosperity had turned the corner, old Jonathan J. Winesap hurried down there and arrived just in time to see his coat tails disappearing over the hill to the poorhouse.

"Henry Cotton Definitely Off Ryder Team."

Those who picked Cotton to win the American open will be disappointed.

A letter with a picture of a cob pipe with string tied around it was delivered to Ty Cobb. Can you tie that?

With 12,000 bowlers competing for a total prize list of $107,167, the best they can get out of it is pin money.

In winning his premier as a professional wrestler, Joe Savoldi sent his adversary, De Long, to the hospital with a dislocated shoulder and bruised jaw. Joe must have forgot himself and thought he was playing football.

On the theory that the first 100 years are the toughest, Eppy Rixey has signed contract with the Reds for his twentieth year in the majors.

The Schmeling-Stribling battle has been set for June 19, probably at Soldiers' Field, Chicago, where Jack Dempsey went out of the picture via the long count. How about Jack Dempsey for referee? Jack knows his numbers by heart.

The Cincinnati Reds having disposed of the Columbus A. A. franchise, will devote its entire energy to going somewhere without any excess baggage.

The man on the sandbox says the boxing game seems to be getting nowhere rapidly under the Commission form of government.

The man who said too many cooks spoil the broth said a spoonful.

Goldsticker Is Victor.

Special to the Post-Dispatch.

NEW YORK, Feb. 18.—Richard Goldsticker last night defeated Lawrence Fischer, 150 to 125, in their national Class C amateur balkline championship match at the Lawler Bros.' billiard academy in 38 innings. Goldsticker had a high run of 27.

TILDEN OPPOSES KOZELUH IN NET MATCH TONIGHT

By the Associated Press.

NEW YORK, Feb. 18.—William Tatem Tilden II, for more than a decade a dominant figure in international amateur tennis, makes his first professional appearance here against the crack Czech, Karel Kozeluh, in Madison Square Garden tonight.

Under the promotion of Jack Curley, wrestling impresario extraordinary, Tilden and Kozeluh will meet in a five-set singles match as the headline attraction of a program in which Tilden's former doubles partner, Francis T. Hunter, and the young Chicagoan, Emmett Pare, also will participate.

Tilden and Kozeluh have met only once before. A few years ago in Paris, Tilden, then a member of the Davis Cup team, took the Czech's measure in an informal exhibition match.

Maryville Five Wins.

By the Associated Press.

MARYVILLE, Mo., Feb. 18.—The Oklahoma City Gushers lost to the Maryville Teachers in a 32-to-21 basketball game here last night. Fischer, Maryville guard, and Leonard, the Gusher center, tied for high point honors, each garnering eight tallies. McCracken's defensive work was outstanding.

LAST NIGHT'S FIGHTS

By the Associated Press.

INDIANAPOLIS. — Tracy Cox, Indianapolis, knocked out Babe Keller, Toledo, one round.

ST. PETERSBURG, Fla.—Battling Burt Finch, St. Petersburg, and Harold Scarney, Youngstown, O., drew, 10 rounds.

TORONTO.—Sammy Bruce, Buffalo, outpointed Billy Hoou, Detroit, eight rounds; Ray Rollison, Buffalo, outpointed Pee Wee Wilson, Detroit, eight rounds.

WEST PALM BEACH, Fla.—Willard Brown, Indianapolis, outpointed Phil O'Connell, Florida, 10 rounds.

PORTLAND, Ore. — "Gorilla" Jones, Akron, O., outpointed Herman Ratzlaff, Minot, N. D., 10 rounds.

LOS ANGELES. — Billy Townsend, Vancouver, B. C., outpointed Tod Morgan, Los Angeles, 10 rounds.

PAUL WANER IS HERE FOR MINOR OPERATION

Paul Waner, star right-fielder of the Pittsburg Pirates, is in St. John's Hospital with an infected leg and will undergo a minor operation some time today.

Allen Leads Schwartz.

After four blocks in the 1000-point pocket billiard match between Benny Allen and Fred Schwartz, Allen leads, 400 to 297. Allen won both matches yesterday, defeating Schwartz, 100 to 35, in five innings in the afternon and 100 to 76 in the evening at Peterson's.

"What is wrong with the Word 'SPIT'?"
Asks
DR. MARK L. EMERSON
Health Officer, Oakland, California

...one of 56 health officials from 56 different points approving Cremo's crusade against spit or spit-tipping.

Every smoker, every wife whose husband smokes cigars, should read Dr. Emerson's letter.

"Who are the friends of 'Spit'?"

YOU MAY WELL ASK THIS QUESTION WHEN 56 IMPORTANT HEALTH OFFICIALS HAVE WRITTEN SO STRONGLY AGAINST THE EVILS OF SPIT OR SPIT-TIPPING.

Dr. Emerson writes: "Any... campaign... against the use of human sputum... protects public health."

The war against spit is a crusade of decency. Join it... Smoke Certified Cremo—a really wonderful smoke—mild—mellow—nut-sweet! Every leaf entering the clean, sunny Cremo factories is scientifically treated by methods recommended by the United States Department of Agriculture.

MARK L. EMERSON, M. D.
HEALTH OFFICER
CITY OF OAKLAND
CALIFORNIA
HEALTH DEPARTMENT

September 16, 1930

The American Cigar Company,
111 Fifth Avenue,
New York, New York.

Gentlemen:

What is wrong with the word "spit"? We have been spitting for years and will probably continue to spit for many years to come. It is the uncontrollable or indiscriminate spitting that does the harm, as it contains so many communicable germs.

Any type of campaign or advertising against the use of human sputum is endorsed by this Department, because it protects public health.

Very truly yours,

Mark L. Emerson M.D.
MARK L. EMERSON, M.D.
Health Officer.

MLE/MC

P.S. You may use this letter for publication.

Certified Cremo
...THE GOOD 5¢ CIGAR THAT AMERICA NEEDED

In this period of cold weather and cracked lips, above all insist on a cigar—free of the spit germ.

© 1931 American Cigar Co.

KNIGHT'S CALL, DERBY CANDIDATE, IS SERIOUSLY INJURED IN RACE

AUDLEY STABLE ACE, CUT DOWN IN AGUA EVENT, MAY BE THROUGH

SAN DIEGO, Cal., Feb. 18.—Knight's Call, 3-year-old racer, was injured seriously in the Derby Trial Stakes at Agua Caliente Sunday and his career as a top flight thoroughbred may be over, an examination has revealed.

The son of Bright Knight and Florence Nightingale was the Audley Farm Stables main reliance and probable favorite in the Agua Caliente Derby, March 8, and a strong contender for the Agua Caliente Handicap, March 22. He was entered in the Kentucky Derby.

Trainer Kay Spence of the Audley Stable said Knight's Call had suffered a ruptured right tendon and a badly wrenched left knee.

Jockey Ralph Ayraud, who rode Schooner, the winning horse in the trial stakes, was ordered off his mounts at Agua Caliente pending investigation of the stewards. Ayraud was accused by Jockey Herman Schutte of cutting over sharply on Knight's Call.

Racing Selections

At New Orleans.

(JEFFERSON PARK)
By THE LOUISVILLE TIMES.

1—Shasta Charmer, Bubble Weight, Fair Ment.
2—Barber John, Participate, Miss Fairmount.
3—Taddywawa, Etonardo, Old Dutch.
4—Civollag, Gettin Even, Anne Arundel.
5—DARK ABBOT, Thistle Fyrn, Yankee Doodle.
6—Delmonico, Finnic, Hula.
7—Flag Lieutenant, Red Banner, Cartoon.

At Miami.

By THE LOUISVILLE TIMES.

1—Rose Volt, R. K. Girl, Mixed Tea.
2—SUN PLEASURE, Siwanoy, Judge Primrose.
3—Ramus, Quacker, Flying Cherokee.
4—Arcturus, Brother Rank, Tomboy.
5—Gilded Arch, Weatherproof, Albazano.
6—Aleman, Dr. Parrish, Whisp.
7—Spanflow, Baked Alaska, Colonel Gilmore.

Boxing Tournament
Thursday, Feb. 19th
NORTH SIDE Y. M. C. A.
30 Rounds Amateur Boxing
Admission 50c

Keeps Hair Neat

Rich-looking, Orderly

IF your hair lacks natural gloss and lustre, or is difficult to keep in place it is very easy to give it that rich, glossy, refined and . . . orderly appearance . . . so essential to well-groomed men.

Just rub a little Glostora through your hair . . . once or twice a week . . . or after shampooing, and your hair will then stay, each day . . . just as you comb it.

Glostora softens the hair and makes it pliable. Then—even stubborn hair—will stay in place of its own accord.

It gives your hair that natural, rich, well-groomed effect, instead of leaving it stiff and artificial looking as pastes do.

Glostora also keeps the scalp soft, and the hair healthy by restoring the natural oils from which the hair derives its health, life, gloss and lustre.

Try it!—See how easy it is to keep your hair combed—any style you like—whether brushed lightly or combed down flat. If you want your hair to lie down particularly smooth and tight, after applying Glostora, simply moisten your hair with water before brushing it.

A large bottle of Glostora costs but a trifle at any drug store.

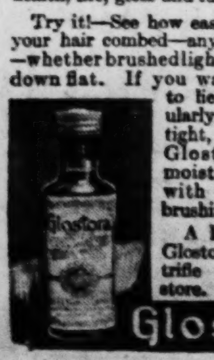

Glostora

RACING ENTRIES

At New Orleans.

JEFFERSON PARK.

First race—$700, claiming, maiden 3-year-olds mile and 70 yards:
*Shasta Charmer .105 *Bubble Weight..100
*Thistle Pattie .100 *Princess Black..100
*My Margaret ..100 *Pridie 105
*Wild Laurel ...105 *Lads Run 100
Prince Fair ....110 *Fair Ment 105
*Don Caesar ....105 Bainbridge 110
White Hoops ...105 *Ravine 105
*Scotch Lassie..100 Raffler Con 110
*Jimmy D. .....105 Attire 110

Second race—$700, claiming, 3-year-olds and up, six furlongs:
*Participate ...110 *Seventeen Sixty.110
*Top Cloud ....110 High Grace 110
Barber John ...115 Goldie Belle ...104
*Common Sense .110 *Wega 108
Wee Margie ....110 *Shy Kenny 110
*Marabou ......113 *War Air 104
*Vladimar .....110 *Mont Daisy 105
Emma Hoagland.110 Golden Brown ..115
*Bunthorne ....110 *Miss Fairmont..105

Third race—$800, claiming, 3-year-olds and up, six furlongs:
Shasta Pebble ..114 *Timon 109
Old Dutch .....114 Etonardo 111
Sunview ....118 Marge Collins ..109
*Donny Johnny. 109 *Taddywawa 104

Fourth race—$800, 3-year-olds, six furlongs:
Jack Collins ...107 Gettin Even 107
Our Johnny ...107 Civollag 107
Gay Donn ......107 Anne Arundel ..102
Sedora ....107 Thistle Duke ...102
Hilee 107

Fifth race—$700, 4-year-olds and up, mile and 70 yards:
Chiclero ....102 Thistle Fyrn.... 97
Yankee Doodle..109 aWellet 102
aDark Abbot ...107 Water Lad 102
aW. L. Brodie entry.

Sixth race—$800, claiming, 4-year-olds and up, one and one-sixteenth miles:
*Hula ....109 *Finnic 110
*Blue Caddy ...101 *Lady Bienville ..101
*Delmonico ....110 *Negodale 110

Seventh race—$700, claiming, 4-year-olds and up, one and one-eighth miles:
*Shast Prune ..105 *Arsacid 107
Astrom ....112 Bisque 107
Copper Son ....107 *Vernon 107
*Jim McMahon..107 *Bluefish 107
Wrench ....112 Flag Lieutenant.112
*Bon Fils .....107 Mr. De Luxe...112
*Dontados .....107 *Cartoon 107
*Red Banner ...107 Vagabond 115
*Golden Arrow..107 Lucky Man 112
*Apprentice allowance claimed.
Weather clear; track good.

At Miami.

First race, $1000, claiming, maiden fillies, 3-year-olds, six furlongs:
Evening Song ..102 R. K. Girl 106
*Rose Volt ....100 *Marion Ormont 100
Sheaf ....110 Bobby Folsom .105
Copper Kit ....105 Courronne 107
Miss Hollis ....106 *Oneita 100
Lady Messenger.105 Mixed Tea 105

Second race, $1000, allowances, 2-year-olds, nursery course:
Red Vest ......110 *bHaloed 110
aBrandon Prince 110 Vacarriendo 110
Siwanoy ....114 Agnes N. 107
Mad Wind .....110 Judge Primrose 114
Pink ....107 bLow Girl 107
aBrandon Light .110 Sun Pleasure ...114
Dad Meiners ...110 Luxuriate 107
aBrandon Stable entry.
bG. D. Widener entry.

Third race, $1000, claiming, 3-year-olds, six furlongs:
Stamen ....111 Running Girl ..106
West Ko ......111 *Oslo 113
Ramus ....118 Quacker 111
Silver Canopy .111 Play Furious ..111
Bertie ....108 Flying Cherokee 111
Black Lightning 106

Fourth race, $1000, claiming, 3-year-olds and up, mile and 70 yards:
Kassetanka ....105 Hu-On Time ...113
Heilbroun .....110 *Tomboy 110
June Moon ....105 Kitty Hills 105
Arcturus ......120 Dea 105
*Brother Rank .115 *Ojibway 110

Fifth race, $1000, allowances, 3-year-olds, six furlongs:
Weatherproof ..115 Half Day 110
Baggage Maid ..105 Gilded Arch 112
Silver Lake ...106 Noajoyce 110
Tack ....110 Occurrence 105
Tarpon ....110 Silver Beauty ..105
Albazano .....110 Air Liner 106

Sixth race, $1000, claiming, 4-year-olds and up, one mile:
Whisp ....113 Aleman 118
Chancellor ....110 Dr. Parrish 116
Labor ....115 Guide Right ...113
Gracious Gift ..113 Prometheus 114

Seventh race, $1000, claiming, 3-year-olds and up, mile and 70 yards:
Baked Alaska ..120 Nettie Belle ...115
*Aurica ....110 *Czarist 115
Spanflow ......120 Lily Sue 118
Storm Signal ..115 Cuddle 115
*Colonel Gilmore 115 Spectacular 115
*Apprentice allowance claimed.
Weather cloudy; track fast.

At Havana.

First race, $800, claiming, 2-year-old maidens, four furlongs:
Rosa de Cuba..107 Cerveza 110
*Dr. Rogers ...110 *Flying Squaw..107
Decline ....110 Barston 110
Meal Money ...107 Chic Bird 110
*General Ormont105 Unstained 113
Good Fortune..107 Camping 115
*Anavah ....102 Knee High 110
*Elsien Bruce ..104 Singing Kid ...115
Cloiseth ....110 Carrots 107

Second race, $800, claiming, 4-year-olds and up, six furlongs:
*Kavanaugh ...107 *Sturdy Stella..105
Voyage ....115 *Lucky Play ..110
*Margaret Parker107 Wolfy 115
Finnath ....115 *Red Bank 110
*Cherokee Maid.105 Prince Ronald..110
*Pandover .....110 *Old Kickapoo..110
*Norma Jean ..107 Clifton's Maid..105
*Ranch Lass ...105 *Orestes II 110
Beau Aspin ....115 Icarus 115

Third race, $800, claiming, 3-year-olds, six furlongs:
Meclona ....103 *Rosie Finnegan 100
Spring Cleaning.103 Tamerlane 110
Chrysanthemum .109 *Mr. Moon 105
Darkayress ....107 Water Port 107
*Frontunan ....113 Alpine Girl 103
Gate Boy ......110 *Shuffle Again..108
Absolutely ....110 Ruth Marie ...109
Tat ....110 Tryor 114
Donna Vivian ..103 *Rod and Reel..103

Fourth race, $800, claiming, 3-year-olds, one and one-sixteenth miles:
*Baby Wrack ..102 *Laughing Girl.102
Rave ....107 *Old Sol 107
*Rough and Tumble .....102 *Masters Rose..102
 Spanish Indian..112
*Last Hour .... 97 *Sugarland 97
*Lightning Girl. 97 Officer 112
*Dixie Bo 107

Fifth race, $1000, claiming, 4-year-olds and up, one mile and 50 yards:
Pan ....113 Flying Express.110
Eveline F. .....105 Mozart 118
Photoi ....110 Your Play 108
Ulverston .....105 Miss Desmond..110
Stern Chaser ..111 Fairyman 113

Sixth race, $800, claiming, 3-year-olds and up, one mile and 50 yards:
Queen Emma ..107 Fair Vena 107
Trustee Crowe ..112 Brown Leaf ...112
Mary Virginia ..107 Missy 95
Mabel Seth ....107 Sam Slick 112
Wentz ....112 Wandering Times.107
 Kaulana 107

Seventh race, $800, claiming, 3-year-olds and up, one mile and 50 yards:
Clinton ....112 Gold 112
Uncle Boot ....112 Grand Bey 112
My Betty ..... 95 Beauty Belle ... 95
Oblique ....112 Zenonian 112
Joan Shirley....107 Sly Polly 107
Porto Bello Ondora 107
*Apprentice allowance claimed.
Weather clear; track fast.

COLLYER'S SELECTIONS

At New Orleans.

(JEFFERSON PARK.)

1—Jimmy D., Ravine, Princess Black.
2—Seventeen Sixty, Barber John, Participate.
3—TADDYWAWA, Etonardo, Old Dutch.
4—Gettin' Even, Anne Arundel, Hilee.
5—Yankee Doodle, Brodie entry, Thistle Fyrn.
6—Finnic, Negodale, Delmonico.
7—Shasta Prune, Flag Lieutenant, Mr. Deluxe.

At Miami.

1—Onrita, R. K. Girl, Mixed Tea.
2—Judge Primrose, Pink, Sun Pleasure.
5 — Ramus, Flying Cherokee, Oslo.
4—Heilbroun, Ojibway, Arcturus.
5—Gilded Arch, Half Day, Occurrence.
6—Whisp, Prometheus, Gracious Gift.
7—BAKED ALASKA, Storm Signal, Spectacular.

At Havana.

1—Camping, Cloiseth, Meal Money.
2—Margaret Parker, Norma Jean, Ranch Lass.
3—Shuffle Again, Waterport, Dark Ayress.
4—Rave, Baby Wrack, Laughing Girl.
5—STERN CHASER, Fairyman, Miss Desmond.
6—Sam Slick, Wentz, Queen Emma.
7—Porto Bello Gold, General Clinton, Sly Polly.

At Agua Caliente.

1—NADIA, Zelma Mac, Cir Cho Cho.
2—Bad Boy, Red Rider, Sambeau.
3—Little Cousin, Taches, Bill Bee-Hanson entry.
4—Mikel entry, Jenkins Rochester, Paragraph.
5—Norab, Vanity, Kilmer entry.
6—Passalong, Weston-Whitehill entry, Salona.
7—Morroll, George Conard Shaver.

BEST—Stern Chaser. MOST PROBABLE WINNER — Taddywawa. COLLYER'S SYSTEM HORSE—Yankee Doodle. BEST PARLEY — Taddywawa. Stern Chaser, Heilbroun to place.

Billikens Meet Rockhurst Five In Game Tonight

The St. Louis University basketball team will meet the Rockhurst College five tonight at Kansas City in its first of two road games. The Billikens play the Kansas Aggies tomorrow night at Manhattan, Kan.

The full squad of 11 players accompanied Coach Mike Nyikos. The list includes Owen McCarthy, Frank Kennedy, Joe Kennedy and Joe Wynne, forwards; Leo Grandone, Forest Willits and Jim Shea, centers and Capt. Les Hunt, Les Roberts, Martin Gorman and Jerry Padberg, guards.

When the Billikens return from the trip they will prepare for the return game with Washington University which is scheduled to be played next Tuesday night at Washington University which is scheduled to be played next Tuesday night at Washington. This game will be the fourth of the city championship series for the Billikens, having split even in two games with Concordia and won the first contest from Washington.

RACING RESULTS

At Havana.

Weather clear; track fast.

FIRST RACE—Five and one-half furlongs:
Princess Hester (Seabo) ..30-1 15-1 6-1
Achtoi Lass (G. Riley) 4-5 2-5
Missy (Sylvester) 3-1
Time, 1:08 1-5. Dame Rumor, Rough and Tumble, Fair Ester, Dark Maid, Burnt Copper, Sethlette, Our Doctor, Atiptoe and Patsy Carter also ran.

SECOND RACE—Five and one-half furlongs:
Cupidity (Pryor) 2-1 4-5 2-5
Beau Ideal (Longdon) 3-1 8-5
Heedless (G. Riley .... even
Time—1:07 4-5. Peleg, Joan Pat, Addie Ormont, Wild Party, Afrost, Great Flyer, Precious Fortune, Spanish Indian, Black Paul also ran.

THIRD RACE—Six furlongs:
Tang (Neal) 5-2 1-1 1-2
Peregrina (Pendergrass) 2-1 1-1
Morning Beams (Watson) 5-2
Time, 1:13 3-5. Chantry, Clemmie, Our Sweetheart, Airs and Graces, Cunegoda, Pallagray, Sky High, Robina Seth, Free Helen also ran.

FOURTH RACE—Six furlongs:
Florida Gold (E. Neal) 5-2 4-5 1-3
Patricia Ann (Clements) ... 7-5 1-2
Sir Raoul (Pendergrass) 6-5
Time, 1:13 3-5. Overboard, Starboard Light, Fleeting Fire also ran.

FIFTH RACE—One and three-sixteenths miles:
Mainshee (Louman) .. 2-1 4-5 1-3
Sam Pass (G. Riley) ... 7-5 1-2
Lancer (Longdon) 2-5
Time, 2:00 1-5. Nuckols Boy, Miracle, Al Livingston also ran.

SIXTH RACE—Mile and 50 yards:
Netie Pebbles (Watson) ...5-1 2-1 1-1
Merry Windsor (V. Smieh) ... 7-10 1-3
Darkayress (G. Riley) 1-1
Time, 1:44 3-5. Saneon, Marbe, Bird of Prey and Andresito also ran.

SCRATCHES.

1—White Spot, Preceptor, Arlington First, Donna Vivian, Pere Noel. 2—Rave, One Alone, Fine Shot, Mecklona, The Lone Trail, Fresh Guy. 3—Bye O' Baby, Jane Rinehart, Allure, Beauty Belle, Brookdale Miss, Ranch Lass. 6—Broken Stone. 7—Paddy Flaherty, Goodbye Summer, Prince Ronald, Mac Hogan, Finnster, Caravan, Hard Rock.

At Miami.

Weather clear; track fast.

FIRST RACE—Six furlongs:
Wacket (S. Dewain)...31.90 4.80 2.90
Little Toots (F. Madely) 2.40 2.20
Brush (T. Murray) 4.80
Time, 1:12 1-5. Tradesman, Sturdy, Flying Fast, Scarlet Brigade also ran.

SECOND RACE—Nursery course:
Fashion Show (A. Snider) 13.40 6.10 3.60
*Galapan (J. Eaby) 3.50 2.50
June Bride (T. Malley) 3.20
Time, :32 3-5. *Bonnet, *Volcry, Elizabeth Fox, *Tryabit, Rita Lee, Ricks, Brandon Beth, Gnodeal, Deserve, *Miss Marine and *Loretta also ran.
*Field.

THIRD RACE—Mile and 70 yards:
Iona Ruth (W. Studley) 17.40 9.20 6.50
Lady Messenger (S. Herbert) 24.10 9.70
Lindby (E. Decamilles) 11.90
Time, 1:46. Wattahorse, Roly Poly, Winifred West, Young John, Uncle Herman, Snowcloud, St. Denys, xModern Maiden also ran.
xLost rider.

FOURTH RACE—Six furlongs:
Stupendous (H. R. Riley) 4.80 2.40 2.10
Valley (F. Madely) 2.70 2.60
Talis (Lyons) 3.00
Time, 1:12. Nelson, Value, Thunder King and Kasztanka also ran.

FIFTH RACE—Six furlongs:
Scatter (J. Eaby) ...... 6.00 2.90 out
Justinian (C. Kurtsinger) .... 4.60 out
Opponent (A. Robertson) .... out
Time, 1:11 2-5. Flag Bearer also ran.

SIXTH RACE—Mile and 70 yards:
All Columbia (H. R. Rieley) 4.70 3.10 3.10
Watch Girl (F. Dainty) 3.00 2.40
Sorry (F. Madely) 3.80
Time, 1:44 3-5. Carnival, Millbay, Little Coventry also ran.

SCRATCHES.

2—Zobo. 3—Mischievous. 7—Typhoon.

At New Orleans.

JEFFERSON PARK.

Weather clear; track good.

FIRST RACE—Three and one-half furlongs:
Prince Farthing (E. Pool) .5.20 3.20 3.20
Magna Mater (J. Smith) 3.20 2.80
Obstinate Girl (R. Cramer) 11.80
Time—:42 1-5. Esplanade, Adobe Post, Lavander Lady, Bunting Lad, Tom Mar, Ann Loretto, Escoba Prize, Escostar, Single Fly also ran.

SECOND RACE—Six furlongs:
The Judge (W. Day) 16.20 8.20 6.60
Cash Play (C. Pegg) 5.40 3.60
Busy Ven (Martin) 22.20
Time, 1:13 1-5. Bourbon Maid, Foreign Relations, Marette, Bob Shannon, Take Off, Charlie, Maecenas, Ultimate Vote and Brown-Eyed Mary also ran.

THIRD RACE—One and one-sixteenth miles:
Princess Dare (James) 7.00 4.00 3.00
Wrack Royal (J. Renick) 4.40 3.40
Peter (F. C. Smith) 6.20
Time, 1:47 1-5. Altimeter, Alma, Primeval, Repuvenation, Old Kid, Vorpell, Satitsfy, Colonel Campus and Miss Maryland also ran.

FORUTH RACE—Mile and 70 yards:
Lucky Dan (Remillard) 6.20 3.00 3.00
Bob Kerman (J. Renick) .... 3.20 [illegible]
Thomas Seth (J. M. Jones) .... [illegible]
Time, 1:44. Coral Beach, Crimson [illegible] ger Play, Braggadocio and Crowned [illegible] also ran.

SCRATCHES.

1—Our Princess, Oralee, Trailing [illegible] Dorothy Hicks, Star Dancer, Le Be Pla[illegible] 2—Prince Cloi, Zaila, My Beauty, [illegible] Virginia, Chas. Clarks, Mary [illegible] David L, Haye's Choice, Pretty [illegible] usko, Playabit, Over Fire. 5—Omar [illegible] Zahn, Mystery Ballot, My Lara [illegible] Mac, Laughing Laura. 6—Behave [illegible] Spurrier, Bill Seth, Harold Ormont, [illegible] Vole, Dry Chief, Harpoon, Matt [illegible] Lena M, Lucky Man.

ACKERMAN AND WOODS WIN 3-CUSHION GAMES IN EASTERN TOURNE[illegible]

Special to the Post-Dispatch.

NEW YORK, Feb. 18.—[illegible] Ackerman and Arthur Wo[illegible] chalked up victories in the East[illegible] open three-cushion billiard tour[illegible] ment at Dwyer's Billiard Acade[illegible] yesterday. Woods defeating [illegible] Cosgrove of New York, 40—21, [illegible] 43 innings. Despite a high run [illegible] seven, Gene Klauber of Chic[illegible] bowed to Ackerman, 40 to 19, [illegible] 50 innings.

Mound City Is Victor.

MOUND CITY, Ill., Feb. 18[illegible] Scoring six points in the final m[illegible] utes of play, the Mound City H[illegible] School quintet defeated their [illegible] cient rivals, Cairo, 20 to 19.

Why You Can Drive the New Ford So Many Thousands of Miles

Unusual care in manufacturing is reflected in the smooth, reliable performance of the new Ford and its economy and long life.

THE NEW FORD has made an unusual record for reliability and long life. In police service it has been driven 100,000 and 120,000 miles under the severest driving conditions. Leading industrial companies operating large fleets of Fords report "satisfactory economical service" after many months and years of constant use. The value of good materials, simplicity of design and accuracy in manufacturing is especially apparent after the first 25,000 miles.

Throughout the chassis, you find many reasons for the good performance of the Ford. None is more important than the crankshaft.

The crankshaft is frequently called the heart of the automobile because of the part it plays in transmitting the power developed by the pistons to the flywheel and driveshaft. It must be properly balanced to insure smooth operation. It must be accurate in size to insure proper clearance in the bearings. It must be true in alignment and weight to reduce friction and give long continuous service without adjustment.

The crankshaft of the new Ford has great strength because it is made of carbon manganese steel, specially developed by Ford metallurgists. It will resist a twisting stress of 2½ tons at a leverage of twelve inches from its axis.

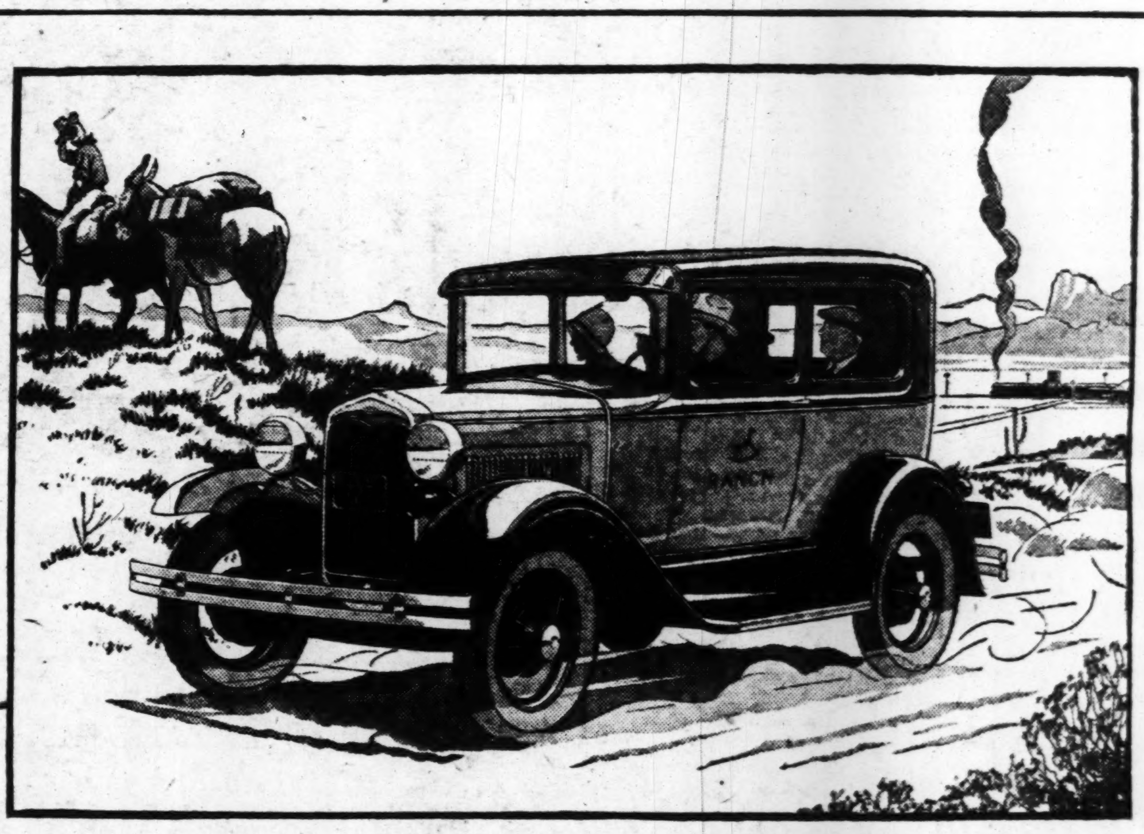

THE NEW FORD TUDOR SEDAN

This popular family sedan is an outstanding example of value far above the price. Its beauty of line, color and upholstery is in keeping with its capable mechanical performance. Among its many features are . . . silent, fully enclosed four-wheel brakes, Triplex shatter-proof glass windshield, four Houdaille double-acting hydraulic shock absorbers, aluminum pistons, torque-tube drive, three-quarter floating rear axle, more than twenty ball and roller bearings, extensive use of steel forgings, Rustless Steel, quick acceleration, 55 to 65 miles an hour, ease of control, reliability, economy and long life. The first cost of the Ford is low and you save many dollars because of the low cost of operation and up-keep and low yearly depreciation.

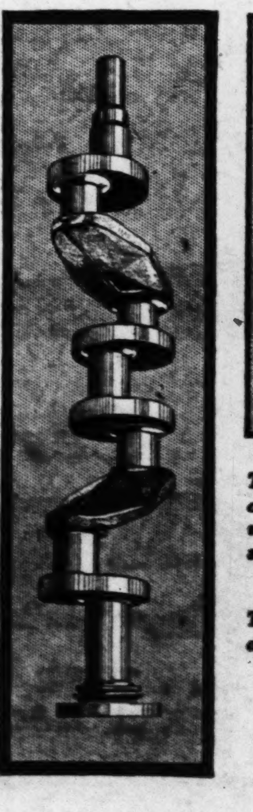

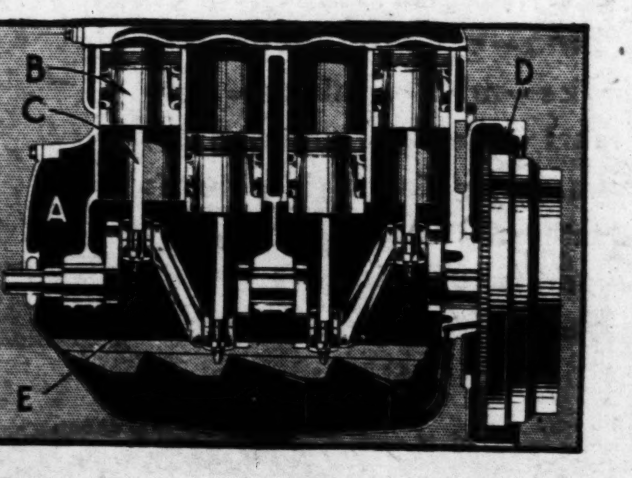

This illustration shows the Ford cylinder bloc (A), piston (B), connecting-rod (C), flywheel (D), and crankshaft (E). The care with which these parts are made is an important factor in the smoothness, reliability, economy and long life of the new Ford.

• • •

The Ford crankshaft is made of special carbon manganese steel and balanced statically and dynamically. Ford crankshafts receive more than 150 checks for accuracy.

In the many steps in its manufacture, the Ford crankshaft is machined and polished to measurements as fine as one-half of a thousandth part of an inch. In all, Ford crankshafts receive more than 150 checks for accuracy.

The greatest care is taken to make sure that the Ford crankshaft will be in perfect balance in all positions and at all speeds. The machines for the dynamic balance tests are set upon foundations of gum rubber and are so delicately adjusted that the very air that surrounds them is first cleansed and then held at 68 degrees by thermostatic control.

Though weighing many pounds, the Ford crankshaft is so carefully balanced that it will remain motionless when placed upon two perfectly leveled parallel bars, yet will turn if so small a weight as a ten-cent piece is placed on any connecting-rod bearing.

This same care is followed as standard practice in the manufacture of the Ford flywheel, pistons, connecting-rods, valves, camshaft and other mechanical parts.

You can see, therefore, why the Ford delivers reliable, economical service for so many thousands of miles. It gives good performance on the road because good performance has been built into it at the factory.

REDUCED FORD PRICES

Standard Bodies

Roadster	$430	Tudor Sedan	$490
Phaeton	435	Sport Coupe	500
Coupe	490	Fordor Sedan	590

De Luxe Bodies

De Luxe Roadster	$475	De Luxe Sedan	$630
De Luxe Phaeton	580	Convertible Cabriolet	595
De Luxe Coupe	525	Town Sedan	630
Victoria	$580		

All prices F. O. B. Detroit, plus freight and delivery. Bumpers and spare tire extra.

You can purchase a Ford on convenient, economical terms through the Authorized Ford Finance Plans of the Universal Credit Company.

Ford

FORD MOTOR COMPANY

D IN RAC

3.00 Thunder
.90 out .60 out ... out
so ran. yards:
.10 3.10
.00 2.40 ... 3.80
lbay, Lit-
-Typhoon.
od.
-half fur-
.20 3.20 .20 2.80 ... 11.80
obe Post, Tom Mar, star, Sin-
20 6.60 40 3.60 ... 22.20
Foreign on. Take Vote and
-sixteenth
00 3.00
40 3.40 ... 6.20
na, Prime- rpell, Sat- Maryland
yards: 00 3.00

ACKERMAN AND WOODS WIN 3-CUSHION GAMES IN EASTERN TOURN

Special to the Post-Dispatch.
NEW YORK, Feb. 18.—S Ackerman and Arthur Wo chalked up victories in the Easte open three-cushion billiard tourn ment at Dwyer's Billiard Acade yesterday. Woods defeating Cosgrove of New York, 40—23, 43 innings. Despite a high run seven, Gene Klauber of Chica bowed to Ackerman, 40 to 19, 50 innings.

Mound City Is Victor.

MOUND CITY, Ill., Feb. 18. Scoring six points in the final mi utes of play, the Mound City Hi School quintet defeated their a cient rivals, Cairo, 20 to 19.

Bob Kernan (J. Renick).... 3.20 3. Thomas Seth (J. M. Jones)......... 3.
Time, 1:44. Coral Beach, Crimsal, ger Play, Braggadocio and Crowned H also ran.

SCRATCHES.
1—Our Princess Oralee, Trailing Vi Dorothy Hicks, Star Dancer, Let Her Pl 2—Prince Cloi, Zaila, My Beauty, W Virginia, Chas. Clarks, Mary Eloise, David L. Haye's Choice, Pretty Run, Ko usko, Playabit, Over Fire. 5—Omar P Zahn, Mystery Ballot, My Lava, Gol Mac, Laughing Laura. 6—Behave Ca Spurrier, Bill Seth, Harold Ormont, Vole, Dry Chief, Harpoon, Matt McGo Lena M, Lucky Man.

Ford

es

le, more than twenty ball use of steel forgings, Rust- 5 to 65 miles an hour, ease y and long life. The first save many dollars because nd up-keep and low yearly

ORD PRICES
rd Bodies

Tudor Sedan . . .	$490
Sport Coupe . . .	500
Fordor Sedan . . .	590

e Bodies

De Luxe Sedan . . .	$630
Convertible Cabriolet .	595
Town Sedan	630
. . .	$580

reight and delivery. Bumpers and re extra.

convenient, economical terms Finance Plans of the Universal ompany.

weight as a ten-cent piece ng-rod bearing.
lowed as standard prac- of the Ford flywheel, , valves, camshaft and
e, why the Ford delivers vice for so many thou- ood performance on the good performance has it at the factory.

Weekly Bargains Mean Dollars to You Each Week

12

Special Bargains for this Week at Your NEIGHBORHOOD STORES

Save Money On the Bargains Offered On This Page

NORTH

BADEN DISTRICT

Automobiles

REAL TRUCK BARGAINS
KUHS-WRIGHT MOTOR CO.,
8345 N. Broadway Evergreen 4444

Drugs

FREE—50c size Rexall Orderlies with each $1.00 bottle Maltoleum Orderlies. Pleasant and effective laxative. Maltoleum valuable tonic aids digestion. We deliver. Phone EVergreen 9432.
LUDWIG'S REXALL DRUG STORE, Baden

Malt and Hops

3 FOR $1
Cedar Hill MALT

Bavarian
1 can free with 15 labels.
COLUMBIA PRODUCTS CO.
2545 W. Dodier. TYler 0414.

Men's Furnishings

WE FEATURE $22.50 CLOTHING. SUITS, TOPCOATS AND OVERCOATS
BOOTHES TOGGERY
8227 NORTH BROADWAY
MULBERRY 5600

ASK FOR THIS WEEK'S HYDROX CREAM CREST PACKAGE "Heart's Delight"

Bakeries

YUR-FAVORIT GOLD POUND CAKE, 25c. "Made with Butter."

NORTH SIDE DISTRICT

ASK YOUR DEALER BANQUET ICE CREAM OUR TRADE MARK BADEN ICE CREAM MFG. CO.

Bakeries

YUR-FAVORIT GOLD POUND CAKE, 25c. "Made with Butter."

LARGE LOAF OF FRESH BREAD, 5c
NORTH EUCLID BAKE SHOP
2840 N. EUCLID, NEAR ST. LOUIS

Groceries

Idaho Potatoes, 10 lbs.	25c
Juicy Oranges, dozen	20c
Young Onions, 5 lbs.	10c
Cooking Apples, 6 lbs.	25c
Grapefruits, 6 for	25c
Cabbage, firm heads, 5 lbs.	10c

MOUND CITY MARKET
2905 Union. EV. 9981. We Deliver.

WATER TOWER DISTRICT EAST GRAND

Dry Goods

KUELKER D. G. CO.
4305 N. 20th St.
BOYS' TOM SAWYER SHIRTS, Sizes 12 to 14, 79c.

Pearlmutter's Dept. Store
2016-20 E. Grand Bl.
42-Inch Pepperel Tubing
Linen Finish, 18c Yard

Fish and Poultry

FISH AND POULTRY
C. KRAINES MARKET
1919 East Grand. COlfax 1771.

Hardware

Dirksmeyer Hdwe. & Paint Co.
1920 E. GRAND.
COLFAX 4146

HIGHLAND CREAMED CHEESE FRanklin 3980 DAIRY FARMS CO.

Florist

THE GRAND FLOWER SHOPPE
2008 E. Grand Av., COlfax 7999
Everything in Flowers
Designing a Specialty.
ANN MOUNTS, Prop.

Fruits and Vegetables

Jonathan Apples, lb.	5c
Iceberg Lettuce, head	5c
Potatoes, peck	25c

WALTERS TOWER MARKET
We Deliver. COlfax 9411

Meat Market

CALL
NORTH END PACKING CO.
2005 E. Grand. COlfax 9360

Variety Stores

RADIO
Table model, with Tubes, $49.95.
E. D. WEBER, 2012 East Grand

NORTH GRAND

Beauty Shops

WE CARRY A COMPLETE LINE OF FRENCH COSMETICS.
HOFFMAN BEAUTY SHOP,
2708 N. Grand Blvd. FRanklin 8061.

Bread

YUR-FAVORIT GOLD POUND CAKE, 25c. "Made with Butter."
Ask your Neighborhood Grocer for HAUCK'S CHAMPION BREAD.

Coffee Shop

GRAND AND HEBERT COFFEE SHOP, HOME COOKING WONDERFUL SOUP.

Used Cars

FORDS All Styles Prices Models
New and Used
BILGERE MOTOR
Authorized Ford Dealer
FRanklin 8360 2849 Grand

WEST FLORISSANT

Garages

HAVE YOUR WHEEL ALIGNMENT CHECKED FREE OF CHARGE.
NELSON GARAGE
4450 W. Florissant COlfax 2370

TRY WEBER'S O K BRAND SAUERKRAUT IN CANS IN BULK

Cleaners and Dyers

SELF-SERVICE CLEANERS
"A Word to the Wives Is Sufficient—Any Lady's Dress Cleaned and Pressed, Regardless of Pleats, $1.00."
PHONE FOREST 9126.
1261 N. Kingshighway, 4035 W. Florissant
1122 Clara 1651 Tower Grove

WEST FLORISSANT DISTRICT

Auto Repair

AUTO REPAIRING—General; located at 3816 W. Florissant; low overhead; let us bid on your next job; guaranteed; try us. Call Mr. SCHAEFER. COlfax 5571.

Malt

Bavarian
1 can free with 15 labels.
COLUMBIA PRODUCTS CO.
2545 W. Dodier. TYler 0414.

3 FOR $1
Cedar Hill MALT

Groceries

STAUFER'S WASHING TABLETS

VICTOR CREAMERY CO.
3905 W. Florissant
SPECIAL ALL WEEK

JELLO ALL FLAVORS....	4 for 25c
Z TOILET PAPER	5c

ASK FOR THIS WEEK'S HYDROX CREAM CREST PACKAGE "Heart's Delight"

Meat and Groceries

Persky's Sanitary Meat Market and Grocery
3779-81 W. Florissant. COlfax 5224.
Imperial Green Tea....40c lb.
Pure Lard, 3 lbs..........35c

Men's Furnishings

BRING this ad to Lincoln Toggery, 4102 West Florissant av., and receive triple Eagle Stamps with every purchase; $10 extra with $5 purchase or more.

HIGH QUALITY NUT COAL, $4.25 per ton.
The proper size for stoves, steam and hot-water furnaces.
CALLAHAN COAL CO. FRanklin 1365.

BIDDLE MARKET DISTRICT

Men's Furnishings

Men's Felt House Slippers; Samples, 49c
Make Useful Gifts
ALPER BROS.
1318 Biddle Street GArfield 6922

SELLING OUT SHOE SALE.
$3 Ladies' Galoshes, now 99c; Ladies' Slippers, 99c and $1.88.
GRALNICK'S, 1234 Biddle.

BUY and SAVE at BIDDLE MARKET
The merchants who visited Mayor Miller have been promised that a new Biddle Market soon will be constructed on the site of this, the oldest market in St. Louis.
"Save at Biddle Market"

FRANKLIN AVENUE

Auto Supplies

AUTO ACCESSORIES OF ALL KINDS. Tires and Tubes at chain store prices. Give us a trial and see how we treat you right. Special this week, Spark Plugs, 25c; 5-gal. can Oil, $2.25. GENERAL ACCESSORIES & SUPPLY CO. 1926 Franklin

Bakeries

YUR-FAVORIT GOLD POUND CAKE, 25c. "Made with Butter."

HIGHLAND CREAMED CHEESE FRanklin 3980 DAIRY FARMS CO.

Candies

CIGARETTES, $1.14 per carton; with Candy on counter 1c and 5c. Candies, 60c box and up.
FRANKLIN CANDY CO., 1307 Franklin.

Drugs

SPECIALS—$10 Trusses, $7.50. $1.50 Hot Water Bottles, 79c. Perfume and Face Powder, 59c. BREMER DRUGS, N. E. Cor. 6th and Franklin. GArfield 8166-9265

Furniture

Mattress, $4.95; Felt-Base Rugs, $4.95; Coil Spring, $5.45.
ROYAL FURNITURE CO., 2800 Franklin.

FURNITURE BARGAINS
Largest Display in St. Louis
New and Used. Modern and Antique.
Private Sales Daily—Auction Every Tues.
MISSOURI FURNITURE AUCTION
2007-17 Morgan St. GArfield 6228

Meat Market

THE STOCKYARDS MARKET
Established 1903 CEntral 6998
1627-29 FRANKLIN AVE.
WE ARE PLEASED TO "MEAT" YOU
No. 2 size String Beans........75c doz.
Star Soap ....3 bars 10c
Hotels and Restaurants Solicited

14TH STREET DISTRICT

Women's Apparel

SALE ON NEW SPRING DRESSES
$7.98 or 2 for $15.00
FRIDAY AND SATURDAY ONLY.
THE PEARLINE SHOP
2715 N. 14th St. GArfield 5603.

STAUFER'S WASHING TABLETS

TRY WEBER'S O K BRAND SAUERKRAUT IN CANS IN BULK

Auto Supplies

Bring This Ad to
WHITE WAY AUTOMOTIVE SUPPLY CO.
1429 St. Louis
and get 1 quart of Oil free with every 5 gals. of gas. on Jan. 10 and 11. GAr. 7320.

FOURTEENTH ST. DISTRICT

Army Goods

POLICE SHOES, $5.00 value	$2.87
SHEET BLANKETS, full size in nice colors, $1.00 value, each	53c
LADIES GALOSHES, all rubber or cloth, $3.00 value, this week	$1.49
MEN'S DRESS SHOES, $4 val., pr.	$2.38

ARMY GOODS STORE
2611 N. 14th. 2704 Franklin

SOUTH

SOUTH BROADWAY

Moving

MOVING—Ace Bonded Moving Co. Lowest prices, contract, hour or load. GAr. 0128.

TOWER GROVE PARK

FRANK BLACKSHAW'S CUT RATE MARKET HOUSE
4200 JUNIATA AVE
BIGGEST IN SOUTH ST. LOUIS

Melrose Shankless Smoked Callies Lb. 13c	Fresh SPARERIBS Lb. 10c
ARMOUR'S STAR FRANKS 2 Lbs.	25c
Fancy Cuts Chuck ROAST	12½c
FILLET OF HADDOCK All fish, no bone. Lb.	13c
Our Best Large, Strictly Fresh EGGS 2 DOZ.	35c
Our Famous LEMON PIES 19c	Star Pure LARD 2 Lbs. 15c

The Above Specials Are for Thursday Only.
Plenty of Parking Space.

ASK FOR THIS WEEK'S HYDROX CREAM CREST PACKAGE "Heart's Delight"

SOUTH BROADWAY

Dry Goods

M. LANGFELD'S DRY GOODS STORE
2120 South Broadway.
Ladies' Wash Dresses, 1931 styles, fast colors, all sizes, bargain, 95c; Children's Dresses, very latest styles, guaranteed fast colors, sizes 2 to 14, bargain, 95c.

Shoes

NO MORE FOOT TROUBLES
Jaysee FEATURE FIT PHONE Victor 3289
1635 SOUTH BROADWAY

Tea and Coffee

REGULAR 40c Peaberry Santos Coffee, 3 pounds for $1. City delivery, RIv. 0576.
RISING SUN TEA & COFFEE CO., 7307 S. Broadway., St. Louis, Mo.

Used Cars

FORD—1929, cabriolet; only $375; guaranteed condition; 1927 Ford coupe, $125, good condition; 1926 Ford coupe, $50; 1923 Ford touring, $20. RUPRECHT MOTOR CO., 8025 S. Broadway.

Women's Apparel

THE ADLINE
2314 S. BROADWAY
Largest stock of dresses and coats; $10 dresses now $5.59 and $7.29. Fur-trimmed coats reduced 25% to 40%. Girls' coats, sizes 1 to 16, reduced one-third.
Annual Stock Reduction Sale Now On.

SOUTH SIDE DISTRICT

Bakeries

French Cream Fruit Pie, 25c
(Thursday Only)
SCHUCHARDT PASTRY SHOP
3538 Gravois PArkview 3695

Automobiles

MONEY loaned any age car, any time; also bought. KLINK. 2246 S. Grand.

Bricklaying and Tuckpointing

CLEANING, staining, weatherproofing, chimney topping; flues opened. VIc. 3276.

Carpenters and Builders

Alterations, remodeling, new work. Construction or jobs. 3108 Magnolia. LAc. 4425

HIGHLAND CREAMED CHEESE FRanklin 3980 DAIRY FARMS CO.

Drugs

HOWARD WOOD DRUGS
2714 S. Grand Ave. PRospect 8665.

$1.00 Coty Perfume	79c
10c Cigars, box 25	$2.15
Cigarettes, carton	$1.17

Decorators

PAPERING, cleaning for those who desire first-class work. LAclede 3814.

Dry Goods

LADIES' NEW WASH FROCKS
16 to 52, fast colors. $1
TOFLE BROS.
3346 S. JEFFERSON.

Furniture

$5.95 Junior Lamp. Sale price........ Lounge complete. $3.95
Furniture, Stoves, Rugs and Radios.
Luxemburg Furniture Co.
RIverside 9782. 123 Lemay Ferry Road.

Groceries

YUR-FAVORIT GOLD POUND CAKE, 25c. "Made with Butter."

STAUFER'S WASHING TABLETS

Hosiery

FULL-FASHIONED pure silk service Hosiery, special $1; full-fashioned picot top chiffon, $1.95 value, special $1.35, 3 for $4. Hosiery Styles, Inc., 3106 S. Grand.

Malt and Hops

3 FOR $1
Cedar Hill MALT

TRY WEBER'S O K BRAND SAUERKRAUT IN CANS IN BULK

Electric Wiring

THREE rooms wired for $15; expert work guaranteed. VIctor 4770.

Hardware

ICE SKATES SHARPENED
Machine ground, oil finish, 35c.
VIRGINIA HDW. STORES
4539 Virginia. 3209 Meramec

Guttering and Sheet Metal Work

GUTTERING, spouting, furnaces, repairing; reasonable. Schmidt, VIctor 1565.

Radio

BEACON RADIO CO.
Radio Service and Repairing,
3408 S. Jefferson,
Pospect 7169.

Taxicabs

RIDE BLACK & WHITE CABS
VIctor 5060 2345 Lafayette Ave.

Dairy Products

DEMAND SUNFREZE A FOOD—vital as sunshine

SOUTH SIDE DISTRICT

Meat and Groceries

ONCE A CUSTOMER ALWAYS A CUSTOMER QUALITY AT LOW PRICES
PRANTE GRO. and MEAT CO.
5614-16 S. Grand
Phone: HUdson 2500

Men's Furnishings

UNION MADE MDSE.
ALBERT RIST PRospect 9297
Lemp and Arsenal.

Plumbers

PLUMBER—Repair, overhauling; reasonable. Rear 2323 Lafayette. VIc. 1052J.

HENDERSON, PLUMBING—New, repairs, remodel. 2750 Sidney. VIctor 3593.

Quality Coal

COAL special prices; hauling; ashpits cleaned, Eagle Express, 2342 Park. Victor 4285J.

Service Lump Loads Lots, $4.25. Service Nut, $3.75. SERVICE COAL CO., 3321 Eads. GRand 7039.

39TH ST. DISTRICT

Drugs

PURE EXTRACT OF VANILLA
3 ozs., 33c; 6 ozs., 52c; 1 pint, $1.39.
WORTMANN'S DRUG STORE
39th St. and McRee Ave. We Deliver.

ASK FOR THIS WEEK'S HYDROX CREAM CREST PACKAGE "Heart's Delight"

Ice and Fuel

PERFECTION COAL
Lump, egg and stoker sizes. Also all grades of Illinois, West Virginia and Arkansas coal. By-product coke.
Keightley Bros. Ice & Fuel Co.
Gand 8907 1616 S. 39TH ST.

HIGH QUALITY NUT COAL, $4.25 per ton.
The proper size for stoves, steam and hot-water furnaces.
CALLAHAN COAL CO. FRanklin 1365.

CHEROKEE DISTRICT

Bakeries

YUR-FAVORIT GOLD POUND CAKE, 25c. "Made with Butter."
Ask your Neighborhood Grocer for HAUCK'S CHAMPION BREAD.

STAUFER'S WASHING TABLETS

Groceries

SCOTT'S MARKET,
2118 Cherokee St. LAclede 0932
Our Government-graded Beef always fit to eat. Quality Veal.

Movers

BONDED moving any kind, $3 room up; satisfaction guaranteed. VIctor 3308.

Dairy Products

DEMAND SUNFREZE A FOOD—vital as sunshine
Better Milk—ARDEN
... NEW TO MANY ST. LOUISANS. ARDEN MILK HAS ALREADY GAINED GREAT FAVOR WITH THOUSANDS OF DAILY USERS. PURE, FRESH, WHOLESOME, WITH HIGH PERCENTAGE OF RICH CREAM CONTENT.
DAIRIES, INC.—
4424 W. Papin St.
Makers of SUNFREZE Ice Cream.

Potato Chips

ASK FOR STA-KRISP POTATO CHIPS

HIGHLAND CREAMED CHEESE FRanklin 3980 DAIRY FARMS CO.

Millinery

The Hat Mart
3411 CALIFORNIA.
NEW STRAW SPRING HATS:
Youthfully, flattering Hats that you may put on right now and wear through the spring. Large and small head sizes, new spring shades. Special $1.88.

Roofers

GOOD ROOFING AT LOW PRICES.
Kaufmann Rfg. Co., 3420 Salena, LA. 2351.

Women's Apparel

FLORENCE HAT SHOP, 2638 Cherokee. We carry a large selection of millinery at lowest prices. $1 up. PRospect 6912.

44x22 DOUBLE-THREAD BATH TOWEL, 22c, 4 FOR 85c.
MADER'S, 2309 CHEROKEE.

Tuckpointing

LET me give you a low figure on your tuck pointing, plastering, brick and cement work. FISCHER, Tuck Pointing and Cement, 1940 Cherokee St. PRospect 2506.

Washing Machines

Special Washer Value, $79.50
Eden SERVICE
MOORE FAULTLESS WASHER CO.
3147 Cherokee St.
PRospect 6364.

CENTRAL

GRAND-OLIVE DISTRICT

JEFFERSON 7355 — Fix-It Shop. 3403 Olive. "If we can't fix it, it has no value."

Hosiery

GET it from HOSIERY STYLES, INC. Quality Hosiery at lower prices. Our February Hosiery sale offers astounding Hosiery values at lowest prices ever. Full-fashioned pure silk service weight, our regular $1.25 value, during this sale at 88c. Full-fashioned pure silk-to-the-top semi-service or service chiffon, our regular $1.50 value, during this sale at 97c. On sale at the following stores: 3915 W. Florissant Av., 8239 N. Broadway, 3106 S. Grand, 520 N. Grand, across from Fox Theater.

Radio

ALLIED RADIO SERVICE
2610 Olive St. JEfferson 3438

Women's Apparel

LADIES' SILK HOSE—Arrowhead new improved Chiffon, all-silk, first quality, $1.65 value, $1.00.
THE H. & M. STORE, 3610 Olive St.

VANDEVENTER AND OLIVE

Furniture

Bedroom Suite, special	$55.00
Living-Room Suite, special	$22.50

Vandeventer Furniture Co.
1041 N. Vandeventer FRanklin 7947.

USED FURNITURE ALL BARGAINS
GEM FURNITURE CO.
725 N. Vandeventer. FRanklin 9242.

VANDEVENTER AND OLIVE

Automobiles

SPECIALLY PRICED
1929 Studebaker Commander 4-Door Sedan; motor guaranteed; finished in beige lacquer; excellent tires; all parts chromium plate. This car sold new (17 months ago) for $1665. Specially priced now at $525. G. M. A. C. terms.
WILLCOCKSEN BUICK CO.
Vandeventer and West Pine. JEff. 6230
Open Evenings and Sunday A. M.

Beauty Shop

SPECIAL for February! Reg. $10 Gabrideen, $8; reg. $7.50 Frederic, $6.50; shampoo Set, $1. Madame Theresa Beauty Shoppe, 3907 Olive St. FRanklin 8819.

Home Furnishings

SILK pillows, gorgeous styles, colors, $1 and $1.50; vase lamps, complete with shade, $1.
People's Home Furnishing Co.
E. Schlesinger, Mgr., 524 N. Vandeventer. JEfferson 3068.

JEFFERSON-CHOUTEAU

Bakeries

YUR-FAVORIT GOLD POUND CAKE, 25c. "Made with Butter."

Tires

33x4½ 8-ply Columbus Tires	$6.90
32x4½ 8-ply Columbus Tires	$6.90
30x4.50 Columbus Tires	$3.80
29x4.50 Columbus Tires	$5.25

BRANTLEY'S TIRE SHOP
2633 Chouteau Ave. GRand 8064

ASK FOR THIS WEEK'S HYDROX CREAM CREST PACKAGE "Heart's Delight"

UNION MARKET

UNION MARKET
A CHOICE SELECTION ALWAYS OF THE NATION'S BEST FOOD OFFERINGS.
30 Minutes Free Parking Allowed for Shoppers.
Broadway Sixth—Lucas Morgan

HONEY CRISP Potato Chips LANTZ BROS. BAKING CO

HIGHLAND CREAMED CHEESE FRanklin 3980 DAIRY FARMS CO.

DOWNTOWN

Beauty Shop

LEARN beauty culture. Write or phone. Free catalogue. St. Louis Academy Beauty Culture, 804 Pine. CHestnut 8578.

Bread

STAUFER'S WASHING TABLETS

YUR-FAVORIT GOLD POUND CAKE, 25c. "Made with Butter."
Ask your Neighborhood Grocer for HAUCK'S CHAMPION BREAD

Candies

A WORD TO CANDY LOVERS.
Try Our Best-Made PEANUT CANDY. None better............ 15c lb.
BANJO CANDY, 6th and Market.

Corsets

GRECIAN CORSET CO., desires a few more salesladies; good pay; no investment; thorough training. 825 Ambassador Bldg.

Drugs

DRUGGISTS' GLASS LABELS and shelf bottles. Dress up your prescription shelves. LUDWIG & ZEIGLER, 302 Market st. GArfield 4073

Groceries

"CHECKER" SPAGHETTI

16-oz pkg.	10c
7-oz. pkg.	5c

Lunch Room

LUNCH ROOM
Special plate lunch, different every day, 25c
JACK'S LUNCH ROOM 1212 Olive.

Malt and Hops

3 FOR $1
Cedar Hill MALT

Old Gold and Silver

HIGHEST prices paid for old gold, broken jewelry, diamonds. Miller, 802½ Pine st.

Real Estate

3¼ Acres Facing Clayton Rd. 7-room frame; $8500; terms; ¼ mile west Kehrs Mill road. B. P. OWENS ORGANIZATION 644 Frisco Bldg. CEntral 2696-7.

Restaurants

SPECIAL BUSINESS LUNCH DAILY.
Also Dinner from 5 to 8:30.
Extra Special Sunday Dinners.
ACE RESTAURANT
815-17 Washington.

DOWNTOWN

Shoe Repairing

SHOES REBUILT
By Experts With Quality Materials at Moderate Prices
Phillip Hallof Shoe Repair
1005 PINE STREET
Opposite Telephone Bldg.

Used Cars

MODEL "A" FORD motors and parts, 50% off, truck parts for all makes; also truck motors; open Sunday; 16th St. Auto Salvage, 16th and O'Fallon. CHestnut 8715.

$210 TRUCK
THIS WEEK SPECIAL
1929 Greater Hudson Six Coach, almost new, good tires; can hardly tell it has been used; our regular guarantee.
Hudson-Frampton
4525 Delmar.

GARAGE
Two blocks from Mayfair Hotel.
8th and Lucas Garage

WEST

DELMAR DISTRICT —TAYLOR TO HAMILTON

Beauty Shops

SHAMPOO and Set, 50c; Permanents, $3, $5, $8. Peggy's Beauty Shoppe, 4513 Delmar.

ASK FOR THIS WEEK'S HYDROX CREAM CREST PACKAGE "Heart's Delight"

Auto Supplies

3-DAY TIRE SPECIAL

30x600 Firestone, 6-ply, $16.20. Special	$10.95
32x600 Firestone, 4-ply, $13.50. Special	$9.45
32x650 Firestone, 6-ply, $20. Special	$14.95

TRIANGLE TIRE & RADIO CO.,
5836 Delmar—2 Stores—6172 Delmar.

Drugs

De Mun Pharmacy—Rosebury and De Mun. We call and deliver your prescriptions. J. L. Sanders in Charge.
25 Years' Experience. Call CAbany 8818.

Groceries

CONNOR-EGAN SINCE 1881
2 STORES DELMAR & LELAND PAGE & UNION
FOrest 0602—CAbany 1204

SWANSDOWN CAKE FLOUR—Pkg.	27c
IVORY SOAP 4 Bars	25c
PET AND CARNATION MILK 3 Cans	23c
50c size BUCKET BRAND SYRUP. 15c size BALLARD PANCAKE FLOUR. Both for	49c

FORBES Culture Ripened COFFEE 43c

TRY WEBER'S O K BRAND SAUERKRAUT IN CANS IN BULK

STAUFER'S WASHING TABLETS

Meat Market

We Specialize in Beef-Tenderloin, Sirloin Top and Club Steaks. All A1 Grade.
Gerber Meat Co., Inc.
5727 Delmar
CAbany 0222. We Deliver.

HIGHLAND CREAMED CHEESE FRanklin 3980 DAIRY FARMS CO.

DELMAR DISTRICT TAYLOR TO HAMILTON

Restaurants

GAZZOLO'S GRILL, Delmar at Union.

SPECIAL LUNCHEON	40c
EVENING DINNER	55c
SUNDAY DINNER	75c

Shoes

Do your feet trouble you? Try a pair of our Corrective Shoes.
HAAS SHOE CO.,
Taylor at Delmar Av.

Wall Paper and Paint

ALL AMERICAN DECORATING CO. Paper Hanging, Interior and Exterior Painting, Wall Paper, Paint Wholesale or Retail. Quality Work for Less. CAbany 4949. 5920 Delmar.

LACLEDE-EUCLID

Bakeries

EUCLID BAKE SHOP
For quality baked goods and special cake order, give us a trial.
16 S. Euclid Ave. DElmar 5656.

Bread

Ask your Neighborhood Grocer for HAUCK'S CHAMPION BREAD.
YUR-FAVORIT GOLD POUND CAKE, 25c. "Made with Butter."
Ask your Neighborhood Grocer for HAUCK'S CHAMPION BREAD

Dry Goods

EUCLID DRY GOODS STORE, 4 N. Euclid.

Special on Men's Shirts	49c
Boys' $1.00 Shirts	75c
$1.00 Dresses, 14 to 50	79c

Garages

WESTMINSTER GARAGE
STORAGE—Day, Month or Week.
435 N. EUCLID DELMAR 1660

Corsets

SPENCER
"We create a design especially for you."
STYLE CORSETS, GIRDLES, BRASSIERES, BELTS AND SURGICAL SUPPORTS.
MRS. C. A. DAWKINS
4461A Laclede Av. JEff. 8592-0288

Restaurants

TRY OUR CLUB BREAKFAST. 25 different combinations to choose from, 50c. Dinner served 11:30 to 8. Full line delicatessen supplies.
EUCLID DELICATESSEN, 6 N. Euclid.

Women's Apparel

Shirley Dress and Beauty Shoppe Specializing in Dresses that have individuality and at prices that appeal. Convince yourself by a trial. DElmar 5382, 10 S. Euclid Av.

Dairy Products

DEMAND SUNFREZE A FOOD—vital as sunshine

EASTON AVENUE DISTRICT

Auto Repair

AUTO RADIATORS BOILED OUT AND REPAIRED.
UNIVERSAL
FOrest 5422. 5369 Easton

BUICK owners attention; now we have night service. Buick specialists.
EXPERT BUICK AUTO REPAIR.
5580-84 Easton Av. FOrest 2043.

Auto Tires

USED TIRES ONE DOLLAR UP
Superior, 3311 Easton. FRanklin 8976.

Drugs

Ask Your Druggist for One bottle Glorias Hair Tonic, free with each purchase of CENTO'S BRILLIANTINE Revives the Hair.
Excellent for Permanent Waves and Marcels
CENTO'S LABORATORIES
4224 Easton Ave. FRanklin 6512

ANTISEPTIC Solution No. 59, 59c; Rubbing Alcohol, 39c pt.; Coty's Face Powder, 89c; Kotex 39c. Delivery service. BELLO DRUG, 5500 Easton. FOrest 5986.

Jewelers

ANY shape Watch Crystal, 25c. Main Spring for any watch, $1. Cleaned and overhauled, $1.50. W. Limpkins, Expert Watch and Jewelry Repair Shop, 5603 Easton Ave. EVergreen 7537.

Laundry

LYNCH FAMILY LAUNDRY
4039 Cote Brilliante. NEwstead 1080
Semi-Finish, 8c per Lb.
Minimum, $1.60.
Wearing apparel returned damp, ready to iron.
Flat work beautifully ironed, ready to put away. Shirts finished if requested.

ASK FOR THIS WEEK'S HYDROX CREAM CREST PACKAGE "Heart's Delight"

Lace Curtain Cleaning

Careful Lace Curtain Cleaning Co.
Call and Delivery Service. FRanklin 8125

Restaurants

Union Easton Restaurant
5192 EASTON.
WE AIM TO PLEASE.

POLLACK'S RESTAURANT
OPEN DAY AND NIGHT
TRY OUR 35c LUNCH
Soup, Coffee and Dessert Included.
4115 Easton Ave.

Machinery

MACHINERY—SPECIAL BARGAINS.
Band Saws 25% Off.
Electric Drills 20% Off.
Stock All New and Guaranteed.
STEINER FULTON PRODUCTS CO.,
EVergreen 8834 5751 Easton Ave.

Potato Chips

ASK FOR STA-KRISP POTATO CHIPS.

WEST END

ANY SIZE PICTURE FRAME made to order; all kinds pictures to sell; mirrors resilvered. FRANK KEMBUGLER, 1632 South Broadway. Victor 1042.

Beauty Shops

BEAUTY SERVICE—POPULAR PRICES
Marcel, Finger Wave, Shampoo, 25c each
Permanent Waves, per curl.........25c
Ask about free treatment for making straight hair curly.
MARY T. BENDER
Licensed Beauty Shop
359 N. BOYLE AVENUE—at Maryland
FRanklin 8680 Open Evenings

Furniture

FURNITURE ALL KINDS. NUFF SED
ST. LOUIS SALVAGE. 3504-10 Page.

Drugs

Hughes Pharmacy, Page and Pendleton Listerine, 25c, 50c, $1 sizes, 21c, 41c, 77c.

Hardware

For hardware, paints, glass and thousands of other useful items.
C. A. HAAKE HDWE. CO.
5296 Page bl. FOrest 3966

Used Cars

ESSEX COACH—1928. See this quick, only $165. 50 others.
LAMBERT-TIGGES,
5870 Easton Ave.

HIGHLAND CREAMED CHEESE FRanklin 3980 DAIRY FARMS CO.

MANCHESTER-CHOUTEAU

Bread

YUR-FAVORIT GOLD POUND CAKE, 25c. "Made with Butter."
Ask your Neighborhood Grocer for HAUCK'S CHAMPION BREAD

Clothing

Style, Quality and Value
On credit at Robert's Credit Clothing. 4002 Chouteau avenue. NEwstead 1922.

Groceries

EVERDING'S MARKET
4350-52 Chouteau Ave.
THE TRIPLE STAMP STORE
Call FRanklin 9805
$9 Eagle Stamps With a $3 Order

Wall Paper and Cleaning

ROOMS papered, $4; paper included; work guaranteed. M. Goodman. DElmar 2719.

ST. JOHN'S CITY

Hardware

ERLA Radio with electric clock, $89.50, reg. $100. Get our prices on wheel goods, $4.50 all-steel coaster wagons, $2.98. St. John's Hdwe., 8930 St. Charles Rock Road.

Bakeries

YUR-FAVORIT GOLD POUND CAKE, 25c. "Made with Butter."

Banks

COMPLETE BANKING FACILITIES
Open a Savings Account
St. John's Community Bank
8924 St. Charles Rock Rd. WAbash 1000.

Bread

YUR-FAVORIT GOLD POUND CAKE, 25c. "Made with Butter."
Ask your Neighborhood Grocer for HAUCK'S CHAMPION BREAD.

STAUFER'S WASHING TABLETS

MAPLEWOOD

Glass

MIRRORS—Venetian or framed, at less than factory cost. Slight seconds. Select from huge stock. HOFFMAN PAINT, GLASS & WALLPAPER CO., 7314 Manchester. 643 E. Big Bend.

Potato Chips

ASK FOR STA-KRISP POTATO CHIPS.

Shoes

LADIES' wool felt leather cushion soles, houseslippers $1 value, 49c; shoe repairing at low prices. Schwartz's Shoe Store, 7283 Manchester.

MAPLEWOOD

Meat and Groceries

LOMBARDO BROS. MARKET
7349 MANCHESTER
All U. S. Government Inspected Meats.
FRESH STRAWBERRIES.

RHUBARB—2 lbs. for	25c
FANCY JONATHAN APPLES 5 Lbs. for	25c
LARGE GRAPEFRUIT 6 for	25c
FRESH CALLIES—Lb.	11c
2 LARGE CANS MILK	15c

OVERLAND

Bread

Ask your Neighborhood Grocer for HAUCK'S CHAMPION BREAD.

Candies and Drugs

SPECIALS

10c Cigars, 25 in box	$1.98
5c Cigars, 25 in box	$1.13
1 pound Velvet	92c
1 pound Granger Roughcut	72c

Krummenacher's Drug Store

Furniture

SALE of heavy Congoleum Rugs, 9x12, beautiful patterns, $7.95. OVERLAND FURNITURE CO., 2604 Woodson.

Jewelry

IF your watch runs fast or slow it may be magnetized; come in and have it tested free. 2569 Woodson rd. E. L. Smith, watchmaker.

Potato Chips

ASK FOR STA-KRISP POTATO CHIPS.

ASK FOR THIS WEEK'S HYDROX CREAM CREST PACKAGE "Heart's Delight"

WELLSTON DISTRICT

Automobiles

1930 FORD ROADSTER—Run only 5000 miles; a perfect car; priced right.
WELLSTON MOTOR CO.,
6314 Easton Ave.

Coal

In snow, rain, cold or sleet, You'll see our trucks on the street.
COAL.
FOrest 0681. Dependable Service.
E. D. HOULLE. 5381 Easton.

HIGH QUALITY NUT COAL, $4.25 per ton.
The proper size for stoves, steam and hot-water furnaces.
CALLAHAN COAL CO. FRanklin 1365.

Meats and Groceries

MUEHLING'S GOLDEN SANTOS COFFEE, 5 lbs.	$1.00
40-FATHOM GENUINE CODFISH, lb.	33c
HAND-PICKED PINTO BEANS, 4 lbs.	25c
BLACK-EYED PEAS, 4 lbs.	25c
HAWAIIAN SLICED PINEAPPLE, large cans; 2 for	45c
SPANISH NEEDLE COMB HONEY, a comb	24c

MUEHLING PACKING CO.
6210 Easton Ave.

PINE LAWN PACKING & PRODUCE CO.
6222-24 Natural Bridge.

ALL STEAKS, cut from yearling beef, lb.	20c
Try our homemade Sausage, pure pork mett or loose, lb.	20c

PUBLIC MARKET.
5654-56 Easton.
24 lbs. of Flour, 75c; Sugar, 5 lbs., 25c
Steak, all kinds .... 2?c

YUR-FAVORIT GOLD POUND CAKE, 25c. "Made with Butter."

Wall Paper

FREE—2-inch Brush with every quart of UTILLAC 4-hour enamel, all colors. We deliver. Call EVergreen 3132. 1505-07 Kienlen. WALLSTON WALL PAPER CO.

UNIVERSITY CITY

Bakeries

YUR-FAVORIT GOLD POUND CAKE, 25c. "Made with Butter."

HIGHLAND CREAMED CHEESE FRanklin 3980 DAIRY FARMS CO.

Beauty Shop

Helen Schmidt Beauty Parlor
595 Skinker Road.

Foundation Shop

FREE—During Formfit Demonstration, Feb. 27 and 28, choice of Sanitary Belt or Brassiere with purchase of Foundation Garment.
THE FOUNDATION SHOP,
6275 Delmar.

Women's Apparel

Beautiful Sunday Night Frocks in High Shades, $8.65.
ANN ASTOR DRESS SHOP
6273 DELMAR

Fruit

Special, Honeydews, Each, 10c
APEX FRUIT CO. 6604 DELMAR
CABANY 4584

Groceries

West End headquarters for fresh shelled nuts, fresh salted almonds, pecans and cashew nuts, 89c a lb. Fresh jumbo salted peanuts, 29c lb. Chocolate covered peanuts, 39c lb. box. KOCH MARKET, 6508 Delmar

YUR-FAVORIT GOLD POUND CAKE, 25c. "Made with Butter."

TRY WEBER'S O K BRAND SAUERKRAUT IN CANS IN BULK

Meat Market

Spring Legs of Lamb......25c
All Steaks, No. 1 quality...38c
Western Meat Market
6670 Delmar Av. CA. 2504
We deliver everywhere.

Malt and Hops

King Bee MALT EXTRACT, CHAS. W. BAUER, 2101 Franklin, GArfield 7042.

Millinery

BABY SET—3 pc. (kimona, gown and Gertrude), $139 set.
Dorothy Jane's Lilliputian Shoppe
6275 Delmar. CAbany 9220.

YOUR choice of any Fall Hat at $1.95; values from $5 to $8.50. Smart, snappy styles in all shades. ANN ASTOR MILLINERY SALON, 6273 Delmar.

Shoe Repairing

DELMAR SHOE REPAIRING,
6208 Delmar.
Quality Shoe Rebuilding,
Ice Skates Sharpened.

Candies

CHOC. CHIPS
DOWNY FLAKE DOUGHNUT SHOP
6546 Delmar Blvd. CAbany 4956.

When MOTHER needs a MAID, call MAin 1111—ask for BETTY the Adtaker to ADVERTISE the need

DEATHS

Abraham, Marie
Adams, Susan
Amlong, Jennie
Berg, Elizabeth M.
Blandin, Walker S.
Broestadt, Louise
Brown, Charles Joseph
Buckley, Margaret
Cooper, Emma C.
Davidson, Lena W.
Deddens, John H.
Dougherty, Edward C.
Douglas, Anna
Draper, Joseph
Duffey, Margaret
Furlong, Agnes
Gorman, Joseph
Graham, Robert J.
Haeussner, Agnes
Henze, John Jacob
Herman, Henry Sr.
Hines, Sarah
Hrdlicka, George F.
Jones, John Roy
Koropchensky, Chaina
Korschgen, Alexander F.
Kovacich, Joseph
Labus, Bell
Langknecht, Mary
Lee, Johanna
McCauley, John
McDermott, John J.
Malcinski, Josephine
Meyer, Constance
Miller, Anton
Moseley, Mary A.
Olds, Melva H.
Pazur, Filomena
Reisler, Charles
Rhodes, Marion C.
Risque, Aline, Telghman, Brooks
Robidou, Alice
Robidoux, Edwin
Schindler, Ignatius
Tinslar, Kate
Toedtmann, Henry C.
Turnbull, David J.
Walsh, Julia
Weidinger, Gertrude
Weismiller, Charles

ABRAHAM, MARIE—Age 67 years, on Tuesday, Feb. 17, at 7 p. m., beloved wife of Ferdinand Abraham, dear mother of Otto, Elsie Shields, Agnes, Frank and George, our dear mother-in-law and grandmother.
Funeral Thursday, Feb. 19, at 2 p. m., from residence, 4142 Walsh street, to Sun Set Burial Park. (c)

ADAMS, SUSAN—Tuesday, Feb. 17, 1931, of the Masonic Home.
Funeral Friday, 3 p. m., from McLaughlin parlors, 2301 Lafayette avenue. Funeral under the auspices of the Venus ... (c)

HENZE, JOHN JACOB—Of 4116 Fair av., rear, entered into rest on Tuesday, Feb. 17, 1931, dearly beloved husband of Minnie Henze, dear brother of Annie Kalb and Edward Henze, our dear uncle, brother-in-law and cousin.
Funeral Thursday, Feb. 19, at 2 p. m., from the Provost chapel, 3710 N. Grand bl., to Bellefontaine Cemetery. Deceased was a member of International Iron Molders' Union No. 10, and Street Pavers' Union. (c3)

HERMANN, HENRY SR.—On Monday, Feb. 16, 1931, at 9:40 p. m., our dear father, father-in-law, brother, brother-in-law, grandfather and uncle.

REISLER, CHARLES—On Tuesday, Feb. 17, 1931, dear friend of Mr. and Mrs. A. L. Ford, of 5806 Pennsylvania avenue.
Funeral from 420 North ... Friday, Feb. 20, 2 p. m. Traube ... Sun set Burial Park.

RHODES, MARION C.—At ... Washington Terrace, ... Marshall and Mary Veatch ... of Marshall Junior.
Funeral from Alexander's ... Delmar, on Thursday, Feb. ...

ROBIDOU, ALICE—On Tuesday ... 1931, beloved wife of ... Robidou and our dear mother ...
Funeral from Central ... 1841 Cass avenue, on Thursday ... at 2 p. m. Interment Calvary Cemetery.

ROBIDOUX, EDWIN—Entered ... Feb. 17, 1931, beloved husband ... E. Robidoux, dear father of ... of Annie Robidoux and ... Guy and Leslie Robidoux ... Lewis, Mrs. Rita Robirds ... Bushnell and our dear uncle.
Funeral Thursday, Feb. ... chapel, 15 West Lockwood ... Webster Groves, to St. Michael's Church, Shrewsbury, at 2:30 p. m. ... Valhalla Cemetery.

RISQUE, ALINE TILGHMAN BROOKS—At Garden City, Long Island, New York, Sunday, Feb. 15, 1931, ... Ferdinand W. Risque and ... L. Toulmin Chalker, Mrs. ... and Mrs. Julien Janie.
Services at Alexander & Son's chapel, 6175 Delmar boulevard, ... Thursday, Feb. 19. Interment in Bellefontaine Cemetery. Please ...

SCHINDLER, IGNATIUS—Of 2712 ...mac street, entered into rest ... Feb. 18, 1931, at 8:20 a. m., beloved husband of Fredericka ... Miller), dear father of ... Sabath, Mrs. Bertha Gat... Gus, Sister M. Peregrin... Schindler and the late ... Schindler, dear brother, ... cle, father-in-law, grandfather and great-grandfather.
Funeral from Schnur ... 3125 Lafayette av., ... 8:30 a. m., to St. Francis ... Interment SS. Peter and Paul's Cemetery.

LOST AND FOUND

Dogs Lost

COAL, COKE AND WOOD

Deep-Vein Coal Saves You Money

When you buy coal, the expensive storage yards, tracks and elaborate delivery facilities mean only higher cost to you. When you buy DEEP-VEIN St. Clair County coal (selected by the Better Business Bureau as grade 4), you pay as low as $3.50 per ton, because our delivery direct to your bin is without the added expense of freight charges, car unloading and reloading in the trucks for delivery. Don't be mislead by propaganda into paying more.

If DEEP-VEIN COAL is not satisfactory, we absolutely agree to remove it and to refund your money. Positively no evasion in this guarantee.

Each loan of DEEP-VEIN COAL is weighed by a city, bonded weigh-master, not in our employ.

Read our guarantee. It is fair to you. DEEP-VEIN quality makes the guarantee possible.

DEEP-VEIN COAL CO.
818 S. 7th
GArfield 5065

COAL, COKE AND WOOD

EMPIRE COAL. JEff. 2718-19
2½ to 3 tons........$4.00
2 tons $4.25
One ton $4.50
Buy Nut Coal......$3.00 (c8)

GENERAL COAL CO.
"WARM FRIEND COAL"
ABSOLUTELY GUARANTEED.
LUMP, $4; EGG, $3.75; NUT, $3.25.
Call GRand 1166. Open till 10 p. m. (c8)

GUARANTEED COAL
Burns to white ash; lump, $4.75; any amount. Phone any time. MUlberry 6458. (c8)

SITUATIONS—MEN, BOYS

DRAFTSMAN—Sit.: 7 years' wide experience. Box P-241, Post-Dispatch. (4)

ENGINEER—Sit.: power plant; also fireman, steamfitter. Box N-214, P.-D. (4)

FARMER—Sit.: married, reference; must have work. A. Brown, 1305 S. Broadway.

GENERAL MACHINIST—Sit.: good references. Carl Mann, 1910 Sidney.

GREENHOUSE MAN—Sit., good allround, also understands greenhouse building, glassing and heating; single. Ivan Magnuson, 1401 West Pine.

JANITOR—Sit.; fireman, chauffeur, decorator; do anything; references. Crow, 1441 S. 10th. (80)

JANITOR—Sit.: watchman, handy man; work for bed and board. Box N-371, Post-Dispatch.

MALE NURSE—Sit.: best of references. Call Mr. Harris, CAbany 4660.

MAN AND WIFE—Sit.: colored; first-class cook; chauffeur, allround man; best city reference, last place 10 years. Box P-267, Post-Dispatch.

BUSINESS CARDS

PERSONAL

GENERAL ANNOUNCEMENTS

LEGAL NOTICE

MOTOR BUS TRAVEL

STOCKHOLDERS' MEETING

LOST AND FOUND

ELECTRIC WIRING, ETC.

ELECTRIC REFRIGERATION

FURNACES FOR SALE

HARDWOOD FLOORS

PAINTING

PLASTERING

PLUMBERS

WALL PAPER CLEANING, ETC.

ROOFING WORK

WASHING MACHINE REPAIR

WINDOW SHADE CLEANING

STORAGE, MOVING, EXPRESS

PROFESSIONAL

AVIATION INSTRUCTION

LEARN TO FLY—$100

DANCING

DETECTIVES

DRESSMAKING—MILLINERY

INSTRUCTION

STOP CHASING JOBS
LET THE JOBS CHASE YOU.
LEARN BEAUTY CULTURE OR BARBERING AT MOLER'S.

EMPLOYMENT WANTED

MEN, BOYS

HELP WANTED

MEN, BOYS

HELP WANTED—MEN, BOYS

A National Corporation

AGENTS WANTED—MEN

PARTNERS WANTED

SALESMEN WANTED

SALESMEN
GENERAL ELECTRIC REFRIGERATOR

SITUATIONS—WOMEN, GIRLS

A PERMANENT POSITION

MEN
MECHANICALLY INCLINED

MEN FOR
OUR BRANCH STORES

SPECIALTY SALESMEN

Insurance Men and Solicitors

SALESMEN WANTED

HELP WTD.—WOMEN, GIRLS

SALARIED POSITION OPEN

EXCELLENT OPPORTUNITY

OPERATORS
SAMPLE MAKERS

Operators—Straw Sewers

25 MAKERS & TRIMMERS

STRAW SEWERS

CANVASSERS AND SOLICITORS WOMEN

SALESWOMEN WANTED

SEWING MACHINES

FOR SALE—WANTED

ANIMALS

BOOKS AND PERIODICALS

HORSES AND VEHICLES

JEWELRY, GOLD, SILVER

MACHINERY

POULTRY AND BIRDS

STORE AND OFFICE FIXTURES

TYPEWRITERS, ADDING MACHINES, CHECK PROTECTORS

HOUSEHOLD GOODS FOR SALE

AUCTION
Furniture and Household Goods
THURSDAY
FEB. 19th, 10:30 A. M.
2004 MORGAN ST.
MOUND CITY

NO MONEY DOWN

EXCHANGE
2315 OLIVE ST.

HOUSEHOLD GOODS WANTED

BUILDING MATERIAL

RADIO

CLOTHING

FURNACES FOR SALE

SALESMEN WANTED

MEN—Several, aggressive, to sell health and accident insurance; no salary, but most liberal commission; experience not necessary; apply Saturday, 1:30 p. m., Room 706 Star Bldg. (c5)

HELP WTD.—WOMEN, GIRLS

SALARIED POSITION OPEN

Large organization requires services of mature, educated, aggressive woman of good appearance for permanent position with future. State qualifications, age, phone number, for personal interview. Box B-250, Post-Dispatch. (c5)

EXCELLENT OPPORTUNITY

For competent woman of tact, education and dependability to become permanently established in responsible position with good starting salary. Apply between 9 and 1, suite 722, 317 North 11th st., ask for Mrs. Thomas. (c5)

BEAUTY OPERATOR—Experienced. State age and salary expected. Box P-240, Post-Dispatch. (c4)

BEAUTY OPERATOR—Apply E. Ray's, 7711 Virginia av. (c3)

COOK—Good, reliable, and general housekeeper in apartment, stay on place; give name, address or phone number. Box P-250, Post-Dispatch. (c5)

CUTTERS—Millinery; must be thoroughly experienced; permanent position. Apply at once Le Rae Hat Co., 1314 Washington. (c4)

DRESS OPERATORS—Experienced on silk dresses only. Marilyn Frocks, Inc., Washington, 5th floor. (20)

GIRL—About 20; experienced; for housework and children; good home. $20 month. 3432A Belt.

GIRL—White; general housework, plain cooking; references; $30 month. 5956 De Giverville; Delmar car. (c)

GIRL—Good home, few dollars a week extra; must help in laundry. Apply after 4. 4820A Le Duc.

HAND IRONER—One with some experience on Schramm lace curtain dryer preferred. Reliable Lace Curtain Cleaner, 3503 S. Spring. (c)

HIGH SCHOOL GIRLS—For home telephone solicitation and taking names. Box P-244, Post-Dispatch. (c)

HOUSEGIRL—$3 week, room and board. 6424 Cates; second floor west. (c)

HOUSEKEEPER—Age 30 to 50; must have good references, capable taking full charge 8-room house, middle-aged couple employed. Call after 5 p. m. FOrest 6683. (c5)

LADIES—A rare opportunity for an aggressive lady to interview parents with an entirely new proposition. One capable of training others preferred. Guaranteed salary and bonus. See director of personnel, 375 Arcade Bldg. (c83)

LADY—To take care of two children and keep house for room and board; state age. Box N-223, Post-Dispatch.

LAUNDRY HELP—Experienced marker on wet wash; piece work; also seamstress. Morgan Laundry, 3027 Park. (c)

MAID—Young colored girl, for general housework; must be neat, have good references. Apply 4869 Kossuth. (c5)

MILLINERY MAKERS AND TRIMMERS — Hand work; must be experienced; permanent positions, good wages; piece work. Apply at once ready for work, Le Rae Hat Co., 1314 Washington av. (c3)

NURSE—Good wages, permanent position in good home for experienced woman between 25 and 40, who understands children; a nurse for boy 5 and girl 10; must be capable and willing; also upstairs work. State age, experience, education and references. Box P-145, Post-Dispatch.

OPERATORS
SAMPLE MAKERS

MUST BE EXPERIENCED ON ALL PARTS OF WASH AND SILK DRESSES. THE GOOD MORNING FROCK FACTORY, 1123 WASHINGTON, 6TH FLOOR. (c83)

Operators—Straw Sewers

Experienced on ladies' hats; liberal salary. St. Louis Embroidery Works, 1214 Mississippi av. Take Park av. car.

OPERATOR—One finisher on wash dresses; experienced only. Apply 4928 Natural Bridge. (c3)

25 MAKERS & TRIMMERS

Experienced; plenty of steady work. Goodbar-Lloyd, 1209 Washington. (c5)

SHAKER—Experienced. Apply St. Luke's Hospital, 5535 Delmar. (c)

STRAW SEWERS

We have an opening for several more experienced straw sewers that want steady work. To those who qualify we will guarantee

$30 PER WEEK.

Call all week.

STAVIN, 1111 Washington (c5)

TRIMMERS AND MAKERS—EXPERIENCED ONLY. SYLVIA HAT CO., 1105 WASHINGTON. (c)

WOMAN, TO TRAVEL.

Wanted—A woman of refinement, pleasing appearance, entirely unincumbered and free to travel; preference given to one who, through misfortune or financial reverses, finds it necessary to enter the business world and is ambitious to earn a man's pay; previous business experience not required or the investment of any money. Apply 1272 Arcade Bldg. (c5)

WOMEN—If you are interested in education and desirous of earning an attractive income, see Mrs. Haeberle at 1738 Railway Exchange Bldg., before noon Thursday.

WOMAN—Splendid opening, excellent position for reliable, well educated woman over 21. Permanent; good salary. Call at 689 Arcade Bldg. (c)

WOMAN—Middle-aged, for housework for room and board; small wages. 4338 Oakwood, Pine Lawn. (c5)

YOUNG GIRL—White; general housework; good home; good people. CAbany 3188J. 6324 Southwood, first floor east.

CANVASSERS AND SOLICITORS WOMEN

CANVASSERS — Ladies, house-to-house; good opportunity. 1412 Ohio. (c)

SALESWOMEN WANTED

SALESWOMAN—High-grade, able to talk; neat, experienced; door-to-door; age 25 to 35; good salary. Apply by letter only, with full details, salary wanted, phone number. C. W. Lamont, 5838 Plymouth. (c76)

SALESLADIES—I pay women $3 hourly to show 130 newest dresses to friends. Earn $20, $40 weekly spare time. Experience unnecessary. Gorgeous style equipment free. Sample dresses free every month. Harford Frocks, 123 Noble St., Indianapolis, Ind.

SALESLADIES—With automobile, to sell on part or full time portable article to homes. Schwerg-Engel Corp., 4929 Delmar.

SALESLADIES—For direct selling; commission basis; good money for workers. Apply 425 International Life Bldg. (c5)

SALESLADIES—2; experience not necessary; start work immediately; good pay. Apply Mr. Lyon, 813 Arcade Bldg. (c)

CREW LEADER—And saleswomen, experienced and willing to demonstrate personal sales ability; car owners preferred; permanent connection. P. E. Burke, 306 First National Life Bldg. (c5)

LADIES—The Shaughnessy Co. will employ 3 ladies to book Easter orders in established territories. Apply 1370 Arcade Bldg. (c5)

LADIES—The Shaughnessy Co. will employ 3 ladies to book Easter orders in established territories. Apply 1370 Arcade Bl. (c5)

LADIES—To sell nationally known line of dresses; exceptionally good earnings. Apply 425 Louderman Bldg. (c77)

YOUNG LADIES—3, neat-appearing; house to house; demonstrating; no samples to carry; salary and commission; permanent position. Call after 3 p. m., Miss Sonya, Bauer-McCarthy Portrait Co., 2811 Locust.

FOR SALE—WANTED

ANIMALS

BOSTON TERRIER PUPPIES—Pedigreed, nicely marked; dogs at stud. 4452 Washington. (c83)

DOG Wtd.—Foster mother for wire-haired puppies. Call WAtson 6632. (c3)

ESQUIMO SPITZ—Male, 8 months old; gentle. 4563A Gravois. (c)

POLICE DOG—Good watch dog. NEwstead 1161

POLICE DOGS—8 weeks old, pedigreed, $10 and $15. McDonald, 8032 Park dr., Hampton Park, Clayton rd. HIland 4016.

BUILDING MATERIAL

BUILDING MATERIAL—Bargain; must sell; 2x6, 2x12, 2x10, 2x8, 3x4, 2x4, 4x6, all lengths. Sheeting, flooring, 500 windows, 500 doors, bathtubs, plateglass, all sizes, steel beams, building stone, 300,000 brick. 2123 Gravois; rear.

CLOTHING

Wanted

HIGHEST prices paid for ladies', men's used clothing. CAb 5206; auto calls. (c3)

For Sale

QUALITY CLOTHES for women and men from wealthy society people; wonderful bargain. Sales Thursdays, Fridays, Saturdays, Mondays 9 a. m. to 9 p. m. Society Wardrobe Exchange, 3109 S. Grand. (c73)

FURNACES FOR SALE

FURNACES—Warm air, low price. 5 rooms $153 cash, complete installed; terms. FOrest 1000. PR 6110. Sears-Roebuck & Co. (c54)

FURNACE—For 3-room house; installed complete, $50; guaranteed to heat. JEff. 2906. Schmitt Bros. 4371 Laclede. (c55)

BOOKS AND PERIODICALS

COMPLETE MYSTERY STORY—CAbany ... (c80)

HORSES AND VEHICLES

For Sale

HARNESS—New and used; collars and saddles. J. A. Kutz, 3970 Chouteau.

HORSES—Good with trial and guarantee. Lee Lowenstein, 1321-25 N. Broadway. (c8)

MULES—Team; and a horse; good workers, cheap. 5628 Easton. (c)

JEWELRY, GOLD, SILVER

Wanted

HIGHEST prices paid for old gold, broken jewelry, diamonds. Miller, 802½ Pine st. (c8)

MACHINERY

For Sale

MOTORS—Sell or rent, all sizes, new and used; wiring, repairing and installing. ... Electric Co., 221 Market st. (c77)

Machine Shop Work

MACHINERY—Heavy machine work. John Ramming Machinery Co., 308 S. 1st st. (c15)

POULTRY AND BIRDS

Wanted

CANARIES Wtd.—Females, pay cash, 40c to $2 each. 3101 Olive. (c70)

... any quantity female canaries; pay 50 cents each; do not write, but ship at once, c. o. d. Send healthy, full plumage, ... no bald heads. Courtesy Pet Shop, ... West Madison, Chicago, Ill.

Baby Chicks For Sale

... strong, healthy chicks from flocks culled for heavy production and standard marking, call FOrest 1000 or PRospect 6110. Sears-Roebuck & Co. (c8)

STORE AND OFFICE FIXTURES

Wanted

DRAFTING TABLE Wtd.—Also metal filing cabinets. Box B-243, Post-Dispatch.

For Sale

CASH REGISTER—Electric coffee mill, scales, class showcase and counters, cheap, must sell. 5101A Vermont. (c5)

STORE, OFFICE AND RESTAURANT FIXTURES—Biggest bargains in town; terms. Rickenbohl Fixture Co., 825 N. ... st. (57)

TYPEWRITERS, ADDING MACHINES, CHECK PROTECT'RS

COMPLETE line, all makes, repairs, rents. Union Co., 20 N. 9th, second floor. (c36)

UNDERWOOD TYPEWRITERS—$30-$50. Rentals 3 months $5 upward. St. Louis Typewriter Exchange, Arcade Bldg. MAin 180. (8)

HOUSEHOLD GOODS FOR SALE

AUCTION

Furniture and Household Goods

THURSDAY

FEB. 19th, 10:30 A. M.

2004 MORGAN ST.

MOUND CITY

CHestnut 5394 CHestnut 5395

BETTER furniture for less. Princeton Furniture Co., 5928 Delmar. Open Tuesday, Thursday, Saturday evenings. (c8)

Bedroom Outfit

NO MONEY DOWN

8 Pieces. Consists of dresser, bed and chest of select cabinet woods, coil spring, mattress, 2 feather pillows and rug. A bedroom furnished complete $39.75

Bedroom Suite, big value $22.50

NO MONEY DOWN—CEn. 9249

EXCHANGE FURNITURE STORE
2315 OLIVE ST.

BEDROOM SUITE—Bargain; moving; good looking. 5100 Raymond. FOrest 4488.

DAVENETTE SET—$12.50. HARRY DAVIS, 1516 FRANKLIN. (c)

DINING ROOM SUITE—Cheap. 3688 Chouteau, warehouse. (c53x)

Home Outfits

2-ROOM OUTFIT, $42.50
3-ROOM OUTFIT, $64.75

NO MONEY DOWN

Furnished complete, including floorcoverings and lamps; choice of living room, bedroom, dining room or kitchen outfit; any two rooms, $42.50. No money down.

EXCHANGE FURNITURE STORE
2315 OLIVE ST.

KITCHENETTE SET—Rug, bed, dresser, lamp. Other furniture. 4948 McPherson

Living Room Outfits

9 Pieces. Includes comfortable 3-piece loose cushion constructed Living Room Set, Bridge Lamp and Junior Lamp complete. Library Table, silk pillow $19.75

10 Pieces. Includes overstuffed loose cushion BED DAVENPORT with pad and Club or Wing Chair, silk pillow, Bridge Lamp and Junior Lamp complete, room-size Rug and a dandy Radio $39.75

NO MONEY DOWN—CEn. 9249

EXCHANGE FURNITURE STORE
2315 OLIVE ST.

LIVING ROOM SUITE—Good condition; $39. Warehouse, 3688 Chouteau. (c53x)

RUGS—And carpets, all kinds. Empire Carpet Cleaning Co., 3514 Olive st. (c83)

RUG—12x18. PArkview 4319J. (c4)

VACUUM CLEANER—Bedroom furniture, grandfather's clock, very old; Victor orthophonic with records; very cheap. H. F. Perkins, 7525 Buckingham drive. (c8)

VACUUM CLEANERS—Real bargains; Eureka, Royal, Hoover, etc.; low as $5. Morton Electric, 418 N. 7th st. (c14)

VACUUM CLEANER—Eureka, used very little; attachments; $10. STerling 1086.

WALNUT BEDROOM SUITE, $40; living-room suite, $20; kitchen cabinet, $8; other things. DElmar 1025.

SEWING MACHINES

SEWING MACHINES—Singers, dropheads and others, $5 up. Kerlick, 4059 Chouteau. NEwstead 1915. (c77)

SINGER—Drophead; sews beautiful, $10; Virginia Hardware, 3209 Meramec. (c4)

HOUSEHOLD GOODS WANTED

ANDIRONS Wtd.—Furniture, carpets, contents flats, dwelling, any amount; need goods badly; best prices. Schober, CHestnut 5394. (c8)

BEDROOM Wtd.—Living room, rugs, other furniture; best price. FOrest 0845. (c8)

BLANKETS AND BEDDING Wtd.—M. Kee, 103 N. 14th. (c80)

CARPETS Wtd.—Rugs and furniture; all kinds wanted badly; highest prices paid. GArfield 6225. Sundays and evenings, call CAbany 5294 or FOrest 8952. (c8)

HOUSEHOLD GOODS Wtd.—Furniture, rugs, contents of flats, dwellings, apartments. Goldberg, FRanklin 7383. (c56)

RADIO

Radio Service

Any Time—50c Anywhere

14 years' experience; work guaranteed. DEPENDABLE RADIO SERVICE CO., PRospect 8567, COlfax 8537, FOrest 7885. (5)

ALL SERVICE CALLS, 75c. 15 YEARS' PRACTICAL EXPERIENCE. Work guaranteed; 30,000 satisfied customers. Tubes, $1; guaranteed. Pioneer Radio, 4736 Delmar. FOrest 0460.

RADIO service, guaranteed, $1; aerials erected $3. Majestic Sales and Service Co., 3110 Cherokee st. LAclede 9646.

SERVICE CALLS—75c; trouble found or no charge. Harry's, EVergreen 5101. (c8)

EXPERT radio service in your home, $1; work guaranteed. RIverside 2978R. (c15)

Wanted

IF you want to sell your electric radio, call GArfield 7533. (c4)

For Sale

ATWATER KENT—Regular $145.20, 1931 model, $95; Atwater Kent radio-phonograph combination, regular $215.20, 1931 model, $145; General Electric, regular $131.60, 1931 model, $88; RCA regular $91.50, special $35; also bargains in floor samples and used sets. Arthur Kaemmerer, 2000 S. 39th. (c4)

ATWATER KENT—All electric; new tubes perfect shape; very special, $29.75. Terms. 1107 FRANKLIN. Open evenings. (c77)

BRUNSWICK RADIO—$39.50, beautiful walnut cabinet. Easy terms.

COLUMBIA KOLSTER—Was $285; now $99.50. Walnut cabinet; a real bargain.

RCA VICTOR—Combination; good looking Hi-boy, almost new; all electric, $79.

BALDWIN PIANO CO.
1111 OLIVE ST. GARFIELD 4370

ALL-ELECTRIC a. c. radio complete with cabinet, special at $25. Terms. 1107 FRANKLIN. Open evenings. (c77)

MAJESTIC RADIO—Living room set, bargain; leaving city. DElmar 3415. (c5)

MAJESTIC 92—Highboy; cost $185; sell for $75. 2334A St. Louis. (c57)

RADIOS—Floor samples, Atwater Kent combination, $139.50; high-boy, $119.50; R. C. A., $79.50; Victor orthophonic, $15. Alderson, 2546 N. Grand.

RADIO—$39; electric midget; new; screen grid; Kylectron speaker; complete, $24. UNIVERSAL CO., 1014 Olive st. (c77)

MUSICAL

Wanted

PIANO Wtd.—Used Steinway grand; good condition. CAbany 2394W. (c5)

Musical Employment

SAXOPHONE AND PIANO PLAYER Wtd. —Also drummer. Call STerling 1594. (c)

Instruments For Sale

VIOLIN—Copy Stradivarious; very reasonable. WEbster 3548. (c53x)

Pianos and Organs For Sale

STEINWAY VERTEGRAND

Beautiful ebony case; studio size; fully guaranteed. Your old piano accepted in trade. Only $345.

PLAYER PIANO, $150

New; wonderful tone; bench and rolls. Easy terms; $2 per week.

BABY GRAND, $395

Wonderful tone, perfect condition. Easy terms. Mr. Reynolds at

BALDWIN PIANO CO.
1111 OLIVE ST. GARFIELD 4370

UPRIGHT PIANOS, $35
5 good upright pianos for your choice.
$5 Down—$1 Weekly.
LEHMAN PIANO CO., 1101 OLIVE.
"Open evenings until 9."

AUTOMOBILES

Wanted

$25,000 CASH FOR AUTOS

And trucks, late models; mortgages paid. MONARCH, 3137 Locust. (c8)

AUTOS Wtd.—Pay best price burned, wrecked or junk. 4319 Easton. FR. 7561. (c8)

AUTOS—All latest models bought; cash; mortgages paid. 2819 Gravois. LA. 5910. (c8)

AUTOS bought; loans; any age, any time. Klink, 2246 S. Grand, GRand 5385. (c8)

BROCK MOTOR buys used cars for cash. 4418 Olive-Newstead. JEfferson 8200. (c79)

HIGH-CLASS CAR—Late model coupe preferred; will pay cash. Box P-235, P.-D. (c4)

For Hire

EXPRESSING AND delivery service, any time, any place. COlfax 8739M. (c8)

TRUCKS—2 Chevrolet panel trucks; day or contract. Kirkwood 1870. (c8)

Broughams For Sale

BUICK—1928 Master; real sport car; $550. SCHNURE-BUICK, CE. 2218, 2218 Locust.

CHRYSLER—Brougham, latest 1930, model 70; beautiful maroon color; mechanically perfect; low mileage; good reason for selling; $995; trade Ford. CHestnut 6194. (c5)

Cabriolets For Sale

CHEVROLET—Cabriolet; latest 1929; appearance of new car; $235. 3856 Easton. (c5)

Coaches For Sale

1929 BUICK COACH

Very special value at only $645, on easy General Motors payments.
WEST SIDE BUICK AUTO CO.,
Kingshighway and McPherson. DEl. 0305.

BUICK—Light 6 coach; $85; good running condition. KUHS BUICK, 2937 N. Grand. FR. 2900.

BUICK—1928 standard, A1 shape, $375. SCHNURE-BUICK, CE. 2218, 2218 Locust.

CHEVROLET—Coach, late 1930; run 3000 miles; trade, terms. 2819 Gravois. (c80)

CHEVROLET—Late 1927 coach; new tires, runs perfect; $95; terms. 2819 Gravois. (c80)

CHEVROLET—Coach, latest 1929; like new; $245; trade, terms. 2819 Gravois. (c80)

CHEVROLET—Coach, 1929; like new; $245; trade, terms. 4421 Morganford.

CHEVROLET—3 coaches, 1928; like new; cheap; trade; terms. 2860 McNair.

"CAN YOU IMAGINE"
Chrysler 30-65, almost new coach; $550; real guaranteed; easy terms. 5628 Gravois. HU. 1818.

CHRYSLER 6—1925 coach; today only $95. GROSS MOTOR, 2944 Locust.

CHRYSLER—Coach, 70; late 1928; like new; trade, terms. 2819 Gravois. (c80)

ESSEX—Coaches; late models; greatly reduced prices. Metro Motor Sales, 2819-23 S. Jefferson.

FORD—Special price reduction; Fords, Dodge, Nash, Pontiac, Olds, Chevrolet coaches and sedans. Ayres Auto, 720 Cass. (c80)

JEWETT—1925 coach; good condition; bargain. GROSS MOTOR, 1814 WASHINGTON.

OLDS—1929 coach; like new; bargain. GROSS MOTOR, 2944 Locust.

NASH—Special 6 coach, 1928; perfect; $225; trade, terms. 2819 Gravois. (c80)

OAKLAND—Coach, 1929; all-American; original finish like new; excellent mechanical condition; sacrifice $475; terms, trade.
LOVE-JOHNSON, 5244 Natural Bridge.

PEERLESS—1927 coach; runs perfect; sacrifice. GROSS MOTOR, 1814 WASHINGTON.

PONTIAC—Coach; good condition; $75 down. KUHS BUICK, 2937 N. Grand. FR. 2900

PONTIAC—Coach, late model; new tires; $165. 3856 Easton. (c5)

PONTIAC—1928, coach, like new, $195; trade, terms. 2860 McNair.

WHIPPET—Sedan; 3 coaches, 1 cabriolet, priced very low for quick sale; $85 up; terms. RIEFLING, 2501 S. Jefferson.

Coupes For Sale

AUSTIN DEMONSTRATORS

We have 3 coupes, like new mechanically, guaranteed, price $350; we will make a fair allowance for your present car; terms.
CENTRAL STATES MOTORS, 3145 Locust

AUSTIN—Coupe; like new; bargain. Metro Motor Sales, 2819-23 S. Jefferson

BUICK—1930; A1; low mileage; $900. SCHNURE-BUICK, CE. 2218, 2218 Locust.

Cadillac Coupe

1931 model, 5-passenger; like new. Buy this car at a big saving. Guaranteed.
OLIVER CADILLAC CO.
JEff. 3084. 4111 Forest Park Blvd.

CHEVROLET—1927 coupe; A1 condition; cheap. GROSS MOTOR, 1814 WASHINGTON.

CHEVROLET—Sport coupe, latest 1929; almost new; trade, terms. 2819 Gravois. (c80)

CHEVROLET—1928 coupe; repainted; bargain $195. GROSS MOTOR, 2944 Locust.

CHEVROLET—Coupe, 1930; run 3000 miles; $355; trade, terms. 2819 Gravois. (c80)

CHEVROLET—Latest 1929 coupe; like new; sacrifice; terms. 2910 Shenandoah. (c80)

CHEVROLETS—4 coupes, $90 up; terms. RIEFLING, 2501 S. Jefferson.

CHEVROLET—Coupe, '29; real buy; $225. 3843 Easton. (c3)

CHEVROLET—1927, coupe, like new; new tires; $110; terms. 2860 McNair.

CHEVROLET—1929-1928, coupe; like new; cheap; trade; terms. 2860 McNair.

CHRYSLER—Coupes, 5 1930 77-75, side mounts; real buy; terms; trade. 4728 Gravois.

CHRYSLER—1928, 72, $325. Pontiac 29, $250; easy terms. 1644 S. Jefferson. (80)

DODGE—'29 sport coupe, fine condition; only $265; terms. 5628 Gravois. HU. 1818.

DODGE—Coupe, late 1927; perfect; $95; trade, terms. 2819 Gravois. (c80)

AUTOMOBILES

Coupes For Sale

WORTH THE MONEY

'24 Ford Coupe; runs good.....	$ 30
'24 Buick Touring; lots of miles.	45
'27 Ford Coupe, wire wheels....	85
'26 Pontiac Sedan; a real car...	95
'28 Ford Coupe; you can't miss..	125
'29 Ford Roadster; first-class....	185
'28 Chevrolet Coupe; extra clean.	245
'29 Ford Sedan; it's a buy.....	295
'30 Ford Roadster; rare buy.....	345
'29 Ford 3-W Sedan; almost new.	375

MANY OTHER BARGAINS. TERMS.
JOHNSON FORD, 3655 OLIVE
OPEN SUNDAY AND EVENINGS (c80)

LOOK—$39 TO $129
REAL TRANSPORTATION

1926 Dodge sedan, good one, $79.
Essex coach; dandy running car, $49.
1927 Whippet coupe; real buy, $127.
Essex coach; wonderful buy, $57.
1926 Ford touring, bargain, $37.
WEST SIDE BUICK, 2807 Olive st.

ESSEX—1928 coupe; runs perfect; bargain. GROSS MOTOR, 2944 Locust.

ESSEX—Sport coupe, latest 1929, like new; trade, terms. 2819 Gravois. (c80)

'29 FORD SPORT COUPE, $75

Down; also Ford tudor. OLIVE MOTOR, 3108 Locust.

FORDS—Coupes, 6 1929 models; all in excellent condition; drive these cars and see for yourself. They are real values; terms. RIEFLING, 2501 S. Jefferson.

FORD—Coupes, 1930, sport and standard models; only $395; terms. The Brodhead Co., 3333 Washington, open evenings and Sunday.

FORD—8 model T coupes; reconditioned and good for many miles of good hard service; terms to suit.
RIEFLING, 2501 S. Jefferson.

FORD—Coupe, 1930; sport; rumble seat; driven so little you can't tell it from brand-new; a real bargain.
STANDARD MOTOR CO., 3015 Locust.

FORD—Very late 1930 coupe; very low mileage; just like new; priced very low; terms.
RIEFLING, 2501 S. JEFFERSON AV.

FORD—Coupes, 1929-1928; sport and standard models from $250 to $325; terms. The Brodhead Co., 3333 Washington; open evenings and Sunday.

FORD—Coupe, 1928 sport model A; rumble seat; good rubber; only $125; $50 down.
LOVE-JOHNSON, 5244 Natural Bridge.

FORD—Good selection, standard and sport coupes; prices cut. Ayres Auto, 720 Cass av. (c80)

FORD—1930 standard coupe; like new; guaranteed; $395; terms, trade. Always open, 2849 N. Grand. (c57)

FORD—1926 coupe, runs perfect; $65; $25 down; always open. 2849 N. Grand. (c57)

FORD—1929, $195; Dodge, 29-6; others; easy terms. 1644 S. Jefferson. (80)

FORD—Coupe, latest 1929, model A; 5 new tires; $195. 3856 Easton. (c5)

FORD—Coupe, 1927; runs perfect; $45 cash or terms. 2819 Gravois. (c80)

FORD—Sport coupe, latest 1929; like new; trade, terms. 2819 Gravois. (c80)

FORD—Coupe, late 1925; good tires; perfect, $30 cash. 2819 Gravois. (c80)

FORD—Sport coupe; latest 1929; like new; must sell. 2910 Shenandoah. (c80)

FORD—Coupe, fine shape; good rubber; bargain; $27. 1843A Menard.

FORD—Sport; rumble seat; coupe, $165; bargain; terms. 4166 Olive. (c5)

FORD—Coupe; late 1926; good tires, runs perfect; $65. 2910 Shenandoah. (c80)

FORD—Coupe, 1929; perfect; $195; terms. 4728 Gravois.

GRAHAM—1929 coupe; 4 speeds; bargain. GROSS MOTOR, 2944 Locust.

HUPMOBILE—1928 coupe; rumble seat. Gross Motor, 1814 Washington.

MARMON—1928 coupe; rumble seat; $350. GROSS MOTOR, 2944 Locust.

NASH—1926 coupe; repainted; reconditioned; $195. GROSS MOTOR, 2944 Locust.

1928 OAKLAND COUPE, $75

Down; original finish; brand-new tires; mechanically perfect; a real bargain. OLIVE MOTOR, 3108 Locust.

OAKLAND—1927 coupe; runs perfect; bargain. GROSS MOTOR, 2944 Locust.

OLDSMOBILE—Sport coupe, 1927; runs perfect; $110; trade, terms. 2819 Gravois. (c80)

OLDSMOBILE—Coupe; run 1400 miles; trade; terms. 2819 Gravois. (c80)

'28 OLDS SPORT COUPE, $75

Down; rumble seat; also Pontiac sport coupe, Chrysler sport coupe; real bargains. OLIVE MOTOR, 3108 Locust.

1929 OLDS SPORT COUPE

Rumble seat; like new in every respect; $445. OLIVE MOTOR, 3108 Locust

WALSH 4821-23 EASTON

Pontiac coupe, 1927, rumble seat; good tires; very clean, snappy little 6, for $95.

PONTIAC—1928 coupe; runs perfect; cheap. GROSS MOTOR, 1814 WASHINGTON.

PONTIAC—Sport coupe; latest 1928; like new; $225; terms. 2910 Shenandoah. (c80)

PONTIAC—Coupe, latest 1928; like new; used few times; $215. 3856 Easton. (c5)

PONTIAC—Latest 1929 coupe; like new; trade, terms. 2819 Gravois (c80)

PONTIAC—Coupe, latest 1928; like new; trade, terms. 2819 Gravois. (c80)

STAR 6—1927 coupe; runs perfect. GROSS MOTOR, 1814 WASHINGTON.

'28 Studebaker 6 Coupe

4-passenger; like new; bargain; terms.
PIERCE-ARROW DISTRIBUTORS.
DElmar 0188. 4812 Washington.

WILLYS-KNIGHT—Coupe, 1929; 70 B; perfect mechanically; 5 new tires; original finish like new; this is a real bargain.
STANDARD MOTOR CO., 3015 Locust.

1930 WINDSOR COUPE

4-passenger; like new; bargain; terms.
PIERCE-ARROW DISTRIBUTORS.
DElmar 0188. 4812 Washington.

CHECK—DOUBLE CHECK

No reason why you should not own your own car, any make; no money down, if credit is good. 4166 Olive. (c5)

Roadsters For Sale

SEEING IS BELIEVING

This 1928 Buick Master sport roadster; looks and runs like new; perfect throughout; many thousands miles of transportation in this car, at only $150 down; easy G. M. A. C. terms.
SOUTH SIDE BUICK.
3654 S. Grand. LAclede 7604.

CHEVROLET—Roadster, 1929; beautiful original finish; perfect mechanically; 5 new tires, real bargain at $225.
STANDARD MOTOR CO., 3015 Locust.

CHEVROLET—Sport roadster, 1930; run 2000 miles; trade, terms. 2819 Gravois. (c80)

DIANA — Roadster, 1928; rumble; new tires; cheap; terms. 4421 Morganford.

CHEVROLET—Pickup roadster, 1930; fine condition; cheap; terms. 4421 Morganford

FORDS—Roadsters, 8 models to select from; all repainted and reconditioned, see these and be convinced; they are real bargains; terms.
RIEFLING, 2501 S. Jefferson.

FORD—Roadster, latest 1929, like new; 6 tires and wheels, $190. 3856 Easton. (c5)

FORD—Roadster, 1929; winter inclosure, heater; $145; terms. 4421 Morganford.

FORD—5 roadsters, 1929; like new; trade, terms. 2819 Gravois. (c80)

FORD—1929 roadster; collegiate type; $250; easy terms. 4166 Olive. (c5)

FORD—Buick and Chevrolet, like new; easy terms. Ayres Auto, 720 Cass. (c80)

FORDS—2 roadsters 1929, $165; terms, trade. 4728 Gravois.

HUDSON 8—Roadster; less than 5000 miles. Metro Motor Sales, 2819-23 S. Jefferson.

NASH—1928; Chrysler 1928's 62, 72, 80, cheap; easy terms. 1644 S. Jefferson. (80)

PACKARD—Sport roadster, 1926; runs perfect; $110; trade, terms. 2819 Gravois. (c80)

Sedans For Sale

1928 BUICK STANDARD

Two-door sedan; reconditioned; new tires, fully equipped; special today, $395; GMAC terms.
SOUTH SIDE BUICK,
3654 S. Grand. LAclede 7604.

BUICK—1925 7-passenger sedan; $150. GROSS MOTOR, 2944 Locust.

BUICK—Sedan, latest 1928; like new; trade, terms. 2819 Gravois. (c80)

BUICK—Sedan, clean, good mechanical condition; $160; easy terms. 4166 Olive. (c5)

BUICK—Sedan, latest 1928; perfect in every way; $245. 3856 Easton. (c5)

BUICK—1928 master 6; real buy, $500. SCHNURE-BUICK, CE. 2218, 2218 Locust.

CHEVROLET—SEDAN, VERY LATE 1930 MODEL; LOW MILEAGE; MUST SELL IMMEDIATELY. D. F. RILEY, FOR. 5800

Be alert: Read today's Want ad offers and see what is on the market.

AUTOMOBILES

Sedans For Sale

CHEVROLET—Sedan, 1930; very late deluxe sedan; 6 wire wheels in fender wells; trunk; extra equipment; you cannot positively tell this car from brand-new; low price.
STANDARD MOTOR CO., 3015 Locust.

CHEVROLET—Sedan, latest 1927; perfect; $115; also 1926, $55. 3856 Easton. (c5)

CHEVROLET—Sedan, latest 1928, like new; trade, terms. 2819 Gravois. (c80)

CHEVROLET—Late 1926 sedan, perfect, new tires, $85. 2860 McNair.

Chrysler Sedan

1929, 75 model; 6 wire wheels, well fenders; excellent condition throughout.
OLIVER-CADILLAC CO.
JEff. 3084 4111 Forest Park Blvd.

CHRYSLER 60—1927 sedan; repainted; bargain. GROSS MOTOR, 1814 WASHINGTON.

CORD—Front drive, 1930; full maroon. FOrest 4996W, 5205 Raymond. (2)

CHRYSLER—29, 75; Whippet 30-6; Plymouth; cheap; easy terms. 4728 Gravois. (80)

DE SOTO 6—1929 sedan; real bargain. GROSS MOTOR, 2944 Locust.

DE SOTO—Sedan, 1930, like new; cheap; trade, terms. 4421 Morganford.

DODGE—Sedan; runs perfect; very clean; sacrifice; $140; terms, trade; always open. 2849 N. Grand. (c57)

DODGE—Sedan, 4-door, fast 4, beautiful, $85 down. 3843 Easton. (c3)

ESSEX—Sedan 1929, good as new, $235; trade, terms. 2819 Gravois. (c80)

WALSH 4821-25 EASTON

Ford tudor, model A; new tires; $195; $65 down, balance $13 per month.

1930 FORD TOWN SEDAN

Couple of months old; driven very little; clean as a whistle; a real bargain. OLIVE MOTOR, 3108 Locust.

FORD TUDOR, 1930

$100 down; price $375.
MONARCH, 3137 Locust.

FORDS—Sedans, 10, 1928-29; tudors and fordors; a fine selection of good reconditioned cars; a demonstration will convince you that they are worth the money. Terms. RIEFLING, 2501 S. Jefferson.

FORD—Tudor sedan, 1930; 2 well fenders, trunk rack, 6 tires, guaranteed; looks and runs like brand-new car. The Brodhead Co., 3333 Washington; open evenings and Sunday.

FORD—Tudor, 1929; original finish, like new; chrome plate; new tires; fully guaranteed; $115 down.
LOVE-JOHNSON, 5244 Natural Bridge.

FORD—1930 tudor sedan; if you are interested in saving money, see this car; terms.
RIEFLING, 2501 S. JEFFERSON AV.

FORD—De luxe sedan; driven very little; used by official of our firm; like new; at a great saving.
RIEFLING, 2501 S. JEFFERSON AV.

FORD—Tudor, '30; like new; $395; terms, trade. Always open. 2849 N. Grand (c57)

FORD—Standard tudor, latest 1930; 2000 miles; $395; terms. 2910 Shenandoah. (c80)

FORD—Fordor sedan; excellent running condition; cheap. H. F. Perkins, 7525 Buckingham drive. (c8)

FORD—1930 tudor; almost new; very cheap; private terms. 2334A St. Louis. (c57x)

FORD—Tudor sedan, 1929 models, $285, $295; terms. The Brodhead Co., 3333 Washington. Open evenings and Sundays.

FORD—Sedan, '29, 4-door, like new; $95 down. 3843 Easton. (c3)

FORD—Sedan, 1929 fordor; clean, runs perfect; $125 down. 4821 Easton.

FORD—Tudor, 1930, almost new; cheap; trade, terms. 4421 Morganford.

FORD—Tudor, latest, 1929; like new; trade, terms. 2819 Gravois. (c80)

FORD—Tudor, 1931; never driven; discount. 4728 Gravois.

FORD—Tudor 1925, new balloon tires, perfect, $55, terms. 2819 Gravois. (c80)

FORD—Tudor sedan, 1930; run 3000 miles; trade, terms. 2819 Gravois. (c80)

FORD—Tudor, latest 1930; appearance of new car; $345. 3856 Easton. (c5)

FORDS—Tudor, 1930; 2; almost new; terms, trade. 4728 Gravois.

GARDNER—1930; A1, like new; $550. SCHNURE-BUICK, CE. 2218, 2218 Locust.

GRAHAM—Sedan; latest 1929; almost new; trade, terms. 2819 Gravois. (c80)

GRAHAM—1929, 629 sedan; real bargain. GROSS MOTOR, 1814 WASHINGTON.

GRAHAM—1929 612 sedan; reconditioned; $495. GROSS MOTOR, 2944 Locust.

GRAHAM—Sedan, 4-speed, 1930; run 4000 miles; trade, terms. 2819 Gravois. (c80)

HUDSON—1923 sedan; runs perfect; $50. GROSS MOTOR, 2944 Locust.

HUDSON 6—1930 sedan; run 2500 miles; trade, terms. 2819 Gravois.

HUPMOBILE—Sedan, Century 6; 2 to choose from; perfect mechanical condition; excellent paint and tires; one has 6 wheels in fender wells; also one 8-cylinder with 6 wire wheels; real bargains.
STANDARD MOTOR CO., 3015 Locust.

HUPMOBILE—8 cylinder sport sedan, late 1930, run 3000 miles; like new; cheap; trade, terms. 2819 Gravois.

HUP 6—1927 sedan; A1 condition; $195. GROSS MOTOR, 1814 WASHINGTON.

La Salle Town Sedan

1929 model; 6 wire wheels, well fenders, new blue duco, new tires; guaranteed.
OLIVER-CADILLAC CO.
JEff. 3084 4111 Forest Park Blvd.

MOST FOR THE MONEY
1929 NASH SEDAN

Only $595. Easy General Motors payments.
WEST SIDE BUICK AUTO CO.,
Kingshighway and McPherson. DEl. 0305.

NASH—Sedan, latest 1929; almost new; trade, terms. 2819 Gravois. (c80)

NASH—Light 6 sedan; perfect, $85 cash; trade or terms. 2819 Gravois. (c80)

OAKLAND 8—Sedan, 1930; 2000 miles; like new; trade, terms. 2819 Gravois. (c80)

OAKLAND—All-American sedan, 1928; like new; trade, terms. 2819 Gravois. (c80)

OLDS—1927 sedan; runs perfect; $195. GROSS MOTOR, 1814 WASHINGTON.

PACKARD—1926 5-passenger sedan; sacrifice. GROSS MOTOR, 1814 WASHINGTON

'30 PIERCE-ARROW SEDAN

5-passenger; like new; bargain; terms.
PIERCE-ARROW DISTRIBUTORS.
DElmar 0188. 4812 Washington.

"HOW IS THIS?"
Plymouth 1930 sedan, just like new, for $335; guaranteed; easy terms. 5628 Gravois. HU. 1818.

PONTIAC—'29, $185; Whippet, '30, $225; Studebaker 7-pasenger; easy terms. 1644 S. Jefferson. (80)

PONTIAC—Sedan, overhauled and at a price. 2819-23 S. Jefferson. Metro Motor Sales.

SEDAN—1926 Dodge; runs perfect; bargain. GROSS MOTOR, 1814 WASHINGTON.

STUDEBAKER—Sedan, latest 1928; appearance of new car; $225. 3856 Easton av. (c5)

STUDEBAKER—President 8, late model, A1, $650. SCHNURE-BUICK, CE. 2218, 2218 Locust.

WHIPPET — 1929 sedan; almost new; cheap, trade; terms. 2860 McNair.

WILLYS-KNIGHT—Sedan; runs perfect; $60 today. 4728 Gravois.

Automobiles For Sale—Miscellaneous

MORRIS BARGAINS—Chevrolet coupe, 1927, $75; sedan, 4-door, 1928, $135; Whippet coupe, 1928, $125; roadster, rumble seat, $100; Nash Advance 6, $45; Ford coupe, $35; touring, $25. MORRIS BARGAINS, 2810 Olive.

TO dispose of residence, apartment, flat, investment properties, west, call or write FRANK A. SINGER, INC., CE. 7620. (c4)

USED CARS—20; $35 and up. Tuthill-Gardner, 3406 Gravois, LAc. 3500. (c8)

Touring Cars For Sale

SPECIAL BARGAIN IN BUICK SPORT PHAETON

1928 model; looks good and is sound in every respect; only $495; easy terms.
WEST SIDE BUICK AUTO CO.,
Kingshighway and McPherson. DEl. 0305.

FORD—Late 1929 touring; chromium plating; paint, curtains and tires good; motor excellent; a real buy; $78 down.
RIEFLING, 2501 S. Jefferson.

HUPMOBILE—Touring, 1924; winter top. Gross Motor, 1814 Washington.

REO—Phaeton, only one in city. Metro Motor Sales, 2819-23 S. Jefferson.

Trucks For Sale

FORD—Model AA 1½-ton truck; closed cab, stake body; new paint; reconditioned; sacrifice; will make good allowance on your old car; terms. 4166 Olive. (c5)

CHEVROLET—Truck; 1928; good condition; reasonable. 3881 Washington. Mrs. Van Horn.

AUTOMOBILES

Trucks For Sale

General Motors Used Trucks

G. M. C. 17-ft. van, 1929 model, 36x8, dual pneumatics.

Federal 1929, six-cylinder, 2-ton stake. Diamond T four-cylinder, 34x7 tires, cab only.

These are all rebuilt and in first-class condition.

17—other bargains—17

General Motors Truck Co.
2640 Washington. JEff. 0300. (c4)

CHEVROLET—1928, ½-ton truck, $125. GROSS MOTOR, 1814 WASHINGTON.

CHEVROLET—1929, stake body; make offer; easy terms. 1644 S. Jefferson. (80)

DODGE—Canopy top, screen side express; like new; bargain. Ayres Auto, 720 Cass. (c80)

FORD—1929 model AA truck; A1 condition throughout; stake body; $375; terms.
RIEFLING, 2501 S. JEFFERSON AV.

FORDS—Another big price cut on Fords, Chevrolets and Dodge; all body types; terms or trade. Ayres Auto, 720 Cass. (c80)

FORDS—5 trucks, 1929, stake body, $250; Whippet, 1930, stake body, $235; many others; trade; terms. 4421 Morganford.

FORD—Deluxe delivery, 1929; like new; only $275; terms. The Brodhead Co., 3333 Washington; open evenings and Sunday.

FORD—1-ton stake truck, 1926; perfect condition; closed cab, all good tires, $45 down. Always open. 2849 N. Grand. (c57)

FORD—Panel delivery, model A; $195; trade. Calkins, 4229W Natural Bridge. (c2)

FORD—1½-yard Hemico dump body, like new; bargain. Ayres Auto, 720 Cass. (c80)

SAVE $227 on a Ford stake truck, 157-inch wheel base; 4 months old. Ayres Auto, 720 Cass av. (c80)

TRUCKS—1930; 6 Fords, Chevrolet, Fargo, 1½ stake body; real buys; terms. 4728 Gravois.

1928 G. M. C. ½-ton panle; 1930 Oakland 8 chassis, in good shape; cheap or will trade.
MODERN AUTO PARTS.
1712 Lafayette. VIctor 4500. (c80)

Auto Bodies For Sale

CLOSED BODIES—314 Cadillac, Chrysler, Pierce, Ford and many others taken from salvaged cars; glass fitted to any car curtains, tops, doors, fenders.
MODERN AUTO PARTS.
1712 Lafayette. VIctor 4500. (c80)

Accessories, Parts—For Sale

ANY part for any car. 16th St. Auto Salvage, 16th and O'Fallon. CHest. 8715. (c8)

ROOMS AND BOARD

ROOMS WITH BOARD—CITY

COUPLE—Share exceptionally fine home; owner. CAbany 0435. (c83)

ROOM AND BOARD—Neat, clean, comfortable; first-class meals; hot-water heat; adults' home; see this. FOrest 5941W. (83)

ROOM AND BOARD—2 refined gentlemen may obtain a beautifully furnished room with excellent meals and individual service in a well appointed home. For appointment telephone FOrest 7691. (c80)

ROOM AND BOARD—2 Catholic girls; reasonable; family of 2. DElmar 2936J. (c80)

North

ASHLAND, 4233—Lovely room, board, reduced; private; men. COlfax 2701M. (81)

GREER, 3853A—Private; single or double; board; gentlemen. COlfax 6467W.

South

ARSENAL, 4618—Room and board; nice room, southern exposure; convenient to cars, for young lady. LAclede 8180 (c7)

CALIFORNIA, 2227—Room and board; reasonable. VIctor 0257W. (c7)

HALLIDAY, 3546—Lovely furnished double rooms, real home; private; permanent; garage; excellent meals. (53x)

HARTFORD, 3612A—Room, couple or 2 gentlemen; twin beds; board optional. (c53x)

MAURY, 2141A—A real home for 2 young ladies; private family; conveniences; excellent transportation. GRand 7515M. (c80)

BOARD AND ROOM—Attractive room in apartment for gentleman enjoying privileges of real home; fine meals. GRand 7281. (c82)

ROOM AND BOARD—Double room, couple, private; $7; good meals; modern. LAclede 0027. (c80)

ROOM—1 or 2 men; clean, airy, excellent meals; private. VIctor 3954W. (c80)

SHENANDOAH, 3538—Southern exposure; homelike; easy transportation. LA. 2496. (c82)

Southwest

MARDELL, 4915A—Lovely; twin beds; breakfast; $10 for two. RIv. 8790J. (c8)

ROOM—South; 2 gentlemen; board; garage; private. PRospect 0925. (c8)

West

CABANNE, 5037—Twin beds; also single; splendid meals; refined home. FOr. 4538. (c76)

CABANNE, 5162—Southern-exposed room; excellent meals; adults; references. (c76)

CABANNE, 5029—Board, 1 or 2 ladies, $6, $7; warm rooms; Hodiamont car. (c8)

DELMAR, 5470—Front, connecting shower; garage; excellent meals. FOr. 2289W. (c8)

DELMAR, 5904—Lovely apartment; best food; two baths; gentleman. CAbany 1419M.

DELMAR, 5305—Fifth floor west; elevator; private bath; board optional. (c74)

ENRIGHT, 5072A—Elegantly furnished front room, board; $8. (c)

FOUNTAIN, 4928—Board, $6, $7; near car and bus. FOrest 9488W. (c80)

HAMILTON, 1026—Room and board; three meals daily, $5 week. (c5)

JULIAN, 5882—3-room suite, 2d floor; also single or double; board. (c83)

McPHERSON, 4956—Single, double; twin beds; table very best; reasonable. (5)

MAPLE, 5019—Comfortable room, board; gentlemen; instantaneous hot water; private; near Kingshighway. (c80)

IDEAL home; excellent meals; Southern cook; shower bath; gentleman. 4400 Lindell. (c5)

PAGE, 5402—Board, room, meals; family style; hot-water heat; $6. (c8)

PAGE, 5022—Room and board for 1 or 2; refined; private home. (c83)

PERSHING, 5531—Apartment, second floor; lady employed; private. CAbany 7494W. (80)

PERSHING, 53xx—Large, cheerful; board; private apartment. FOrest 7438. (c80)

RAYMOND, 5024—Warm single, also double room, with board, $6.50-$7. (c8)

ROOM—With board, 5700 west; 2 employed; private home. CAbany 4218W. (c76)

TAYLOR, 380 N. (Apt. D)—Elegant front; excellent cooking; reasonable. DEl. 1147J.

WASHINGTON, 6045 (first west) — Board; Protestant lady; references. CAbany 7720J. (c8)

WASHINGTON, 5142—Attractvie front room; excellent board; 1-2; garage; reasonable. (5)

WATERMAN, 5095—Lovely home for refined guests. FOrest 3593M. (c8)

WATERMAN, 5242—Large room, good board; 2 employed; $8. FOrest 5223M.

WELLS, 5987—Unusual opportunity; 1 or 2 gentlemen; my congenial home; 3 good meals a day and pack nice lunch for $8 week; 1 block Wellston. MUlberry 6002. (c8)

WESTMINSTER PL., 3821—Board; single, double room; reasonable rate. FR. 7623. (c80)

ROOMS FOR RENT—CITY

North

BROADWAY 8225A N.—Furnished room for 1 or 2 gentlemen; good heat. MUlberry 3002. (c4)

FAIR, 4535A—Room for lady employed; no other roomers. COlfax 1196W. (c83)

GRAND, 2817 N.—2 light housekeeping; running water, conveniences; reasonable. (c4)

HEBERT, 3518—Large sleeping, single housekeeping, hall room, garage. COlfax 8821W. (c8)

LEXINGTON, 4238W—Entire 2d floor, 2 housekeeping, furnished; adults. (c82)

MAFFITT, 3961—2 clean housekeeping rooms; everything furnished; very reasonable.

REDBUD, 4217—Nicely furnished room; private family; garage; reasonable.

SULLIVAN, 3826—Front room for 1 or 2; private home. COlfax 6428W.

Northwest

CORA, 1916—2; apartment; sunroom, unfurnished; conveniences; adults. DElmar 1529. (c8)

EUCLID, 2732 N.—2-room housekeeping apartment; in residence; for couple employed; gas, light, heat, sink; $7. (c77)

LABADIE, 5328—Room, kitchenette, range, water, phone; reasonable. (c82)

ROOMS FOR RENT—CITY

Northwest

LABADIE, 4830—2 nicely furnished housekeeping rooms. (c16)

ROOM—Furnished, in private home, for gentleman; all conveniences; $5; no other roomers; garage optional; street car and bus. MUlberry 0114

South

ARSENAL, 3550A—Single or double housekeeping; hot, cold water in rooms. (c53)

BLAINE, 3668—Nice room for housekeeping; $4.50; all conveniences.

BOTANICAL, 4986—3 rooms, furnished, with heat and garage if needed; reasonable. PRospect 1611. (c6)

BOTANICAL, 3918A—Connecting housekeeping, sink, $7.50; large single housekeeping, $3.50.

BOTANICAL, 3651 (near Grand)—Front room for 1 or 2; private family. (c80)

BOTANICAL, 4012A—Nice, warm room; conveniences; private. (c83)

BROADWAY, 2301A S.—Front connecting room, $5.50; single, $3.50; linens furnished. (5)

CALIFORNIA, 1821—Sleeping room for 1 or 2; private home; convenient. (c80)

CASTLEMAN, 3827—Furnished rooms, gentlemen only; good location, $5 week. (c80)

CASTLEMAN, 4056—Room, kitchen, $5; front connecting, $6; garage, 75c. (c80)

COMPTON, 2540A S.—Nicely furnished front room with board, good meals; reasonable; near car line. PRospect 6543.

ELEVENTH, 2624A S.—3 rooms, bath, hot water; also 3 rooms; reasonable. (c)

FOLSOM, 3653 — Housekeeping, sleeping, clean, warm, near Grand and Park; free laundry; $2.50 up (c80)

GRAND, 3518A S.—Large housekeeping room, adjoining bath; good heat. (c34)

HALLIDAY, 3515—Nicely furnished; modern home; exclusive neighborhood. (c80)

HICKORY, 1008—Furnished sleeping or light housekeeping; children welcome. (c80)

HUMPHREY, 3669—Neatly furnished front room; gentlemen or couple; all conveniences; private family. LAclede 0470. (c80)

HUMPHREY, 3719—Nicely furnished for 1 or 2; conveniences; private. (c83)

JEFFERSON, 3121A S.—Nice housekeeping room; all conveniences. (c83)

JUNIATA, 3634—Comfortable room; conveniences; private family; gentleman. (c80)

KENNETT PL., 1837—Housekeeping rooms; sink; convenient; 4 car lines; $4. (c80)

LAFAYETTE, 3240—Room, board, for 3 or 4; housekeeping; conveniences. (c)

LAMI, 1815—2 nicely furnished rooms; adjoining bath; white sink, hot-water heat, gas, electric, phone; 2d floor; must be seen; private home; congenial couple; $8; adults. (c80)

LONGFELLOW, 1725A—Connecting rooms, sink, range; also kitchenette apt. (c8)

LYNCH, 2308—2 rooms, bath, neatly furnished cottage; private. (c83)

MICHIGAN, 7800—Furnished and light housekeeping; gas, electric, heat.

MISSISSIPPI, 1554—Large room, kitchenette; private bath. (c83)

NEBRASKA, 2008—2 housekeeping rooms, continuous hot water; private home; no other roomers; employed couple or ladies; convenient cars, bus.

ROOM—Furnished, gentleman preferred; small family; reference. PRospect 0049. (c3)

ROOM—Beautifully furnished, for 2; private; with garage. HUdson 1876J. (c5)

ROOM—Furnished front; small family; gentleman; references. PRospect 0049. (c)

RUSSELL, 2853 — Housekeeping, single, connecting; reasonable; real home. VIctor 2994J.

ST. VINCENT, 3429—1 large room for light housekeeping, with heat; also garage. (c80)

SHENANDOAH, 3952—Clean front bedroom, kitchen, 2d floor; reasonable. (c8)

ST. VINCENT, 3401—Newly decorated; connecting; porch, sink, steam heat. (c83)

VICTOR, 2916—Housekeeping, sink, porch, hot-water heat; private home; call after 6 o'clock. (c3)

WYOMING, 2634—Small room; private; convenient; $3. (c53x)

West

ACADEMY, 1420—Block west Sears-Roebuck; room, 1 or 2 ladies employed; kitchen privileges, in apartment. FOr. 6581 (c1)

AUBERT, 1348—2 connecting housekeeping; sink, range; adults only. (c57)

CABANNE, 5219—Large, light housekeeping room; reasonable. FOrest 6389J. (c8)

CABANNE, 5112—Cozy, large south room and kitchenette, $7.50; garage.

CLARA, 335 (Apt. 1.)—Near Delmar; beautifully furnished room; adjoining bath (c8)

CLARA, 1318—Front sleeping; handy bus, car; $3.50. MUlberry 3509. (c3)

CLAYTON RD., 6322 (Apt. 5)—Desirable; breakfast optional. STerling 1285. (c80)

CLEMENS, 5661—Light room; private family; hot-water heat. PArkview 5915. (c83)

COOK, 3652—Newly furnished housekeeping rooms, steam heat; reasonable. (c80)

DELMAR, 4630A—2-room furnished apt.; steam heat; conveniences; reasonable. (c53x)

DELMAR, 3706—Clean, comfortable; sleeping rooms; reasonable. JEfferson 7353. (c80)

DELMAR, 4630A—Small sleeping room; steam heat; conveniences; $2.50. (c8)

DELMAR, 6668—Steam-heated room, suitable for 1 or 2 people.

EASTON, 5630A—Housekeeping rooms, everything furnished, $5. (c8)

ENRIGHT, 5119—2 connecting second-floor front rooms; housekeeping. (c83)

ENRIGHT, 55xx—Large neatly furnished room; Delmar car. FOrest 1627J. (c80)

ENRIGHT, 5449—Front 2d floor sleeping room; private home. DElmar car. (c80)

FOREST PARK, 4378 — Well furnished southern room, kitchenette; convenient. (c83)

FOREST PARK, 4498—Lovely 2d front room; others, $5 up. DElmar 4258. (c8)

FOREST PARK, 4424—Attractive rooms; hot-water heat, $5, $7. (c16)

GIBSON, 4509A—Sleeping room, single, twin beds; Market-Taylor cars. (c)

GRANVILLE, 1418—2 furnished rooms, sink, light, heat, gas, $6.75. EV. 4215.

HAMILTON, 1026—Room and board, 3 meals daily $5 week. (c4)

KENSINGTON PL., 4579 — Hallroom; $2.50, $3; conveniences; Hodiamont car. (c80)

LACLEDE, 4367—Large 2d floor housekeeping; range, closet; $5. (c8)

LINDELL, 4166—Front hotel room; also room with kitchen; desirable for ladies. (c5)

LINDELL, 4301—Lovely room; every convenience; $5; owner's home; gentleman. (83)

LINDELL, 4365—2d floor room with shower bath; well furnished. (c1)

LINDELL, 3940—Attractive rooms; everything modern; convenient location. (c8)

McPHERSON, 4940—Room and kitchenette; everything furnished; steam heat; also sleeping rooms; University car. (c6)

McPHERSON, 4609—Bright cheerful, southern exposure room; single or double. (c8)

McPHERSON, 4150 (2d floor)—Twin beds, $2.50 each; men. (c80)

McPHERSON, 4536—Large front room, 2d floor, newly furnished.

McPHERSON, 4033 — Neatly furnished housekeeping room; very reasonable. (c8)

McPHERSON, 4008A—Rooms, first-class; suitable for 2 men preferred. (c1)

McPHERSON, 4150—3 rooms, 2 beds; overstuffed furniture, water; $10. (c80)

MAPLE, 5915A—Large front room with kitchenette; ladies only; reasonable. (c6)

MAPLE, 5637—Large south front second-floor room, refined home. (c83)

MAPLE, 5246—Room and kitchenette, 1st floor; $6.50. (c5)

MARYLAND, 4240—Room, kitchenette, sink, first floor, 2 employed. (c8)

NEWSTEAD, 509 N. (Apt. B)—Housekeeping; outside rooms adjoining bath; steam, sink.

NEWSTEAD, 505 N. (Apt. A)—Delightful front, plenty hot water; gentleman. (c7)

PAGE, 5010—2 small front housekeeping; one or couple; $6.50. (c8)

RAYMOND, 5001—Beautiful south front room, 2 adults; refined family; home-like. Also cozy housekeeping; reasonable.

RAYMOND, 5164—Single and connecting rooms; friends welcome; real homelike. (c5)

RAYMOND, 5048—2 or 3 furnished rooms, sleeping, housekeeping. (c83)

RAYMOND, 5153—Small front south apt., only $7.50; refined home; garage. (c5)

RAYMOND, 5190—Newly furnished; owner's home; modern; reasonable. FOr. 4488

RAYMOND, 5034—2d floor front, kitchen privileges; all conveniences.

RIDGE, 5016—Nicely furnished two-room efficiency, private home; garage. (c83)

ROOM—Large, newly furnished for 2; board optional. MUlberry 7533. (c80)

ROOM—Cheerful front; use kitchen; apartment. FRanklin 3885.

UNION, 1252A N.—Unfurnished 1 room, kitchen, bath; heat, hot water, light, gas, telephone furnished. (c83)

VERNON, 5469—Front; conveniences; ½ block car; private. FOrest 1056J. (c8)

VERNON, 5193—Large sleeping room with sink; 2d floor; lady or couple. (c8)

ROOMS FOR RENT—West

WASHINGTON, 3809 — Nicely furnished housekeeping, $3 up. FRanklin 9264. (c73)

WASHINGTON, 4375—Light housekeeping room; range, hot water; reasonable. (c53x)

WASHINGTON, 4532—Two room, well-furnished for housekeeping; steam heat. (53x)

WASHINGTON, 4334—Large bright housekeeping rooms; kitchenette; sink, modern; reasonable. (4)

WASHINGTON, 4539—Nice rooms; all conveniences, convenient location. (c80)

WASHINGTON, 4045—Twin beds, continuous hot water. FRanklin 6861. (c80)

WATERMAN, 5111—Two connecting first floor housekeeping rooms, running water, range, beautifully furnished, $10. (c)

WATERMAN, 52xx—Large room, steam heat, private; reasonable. FOrest 2471W (c80)

WATERMAN, 56xx—Room; board optional; private family. CAbany 7151. (c80)

WESTMINSTER, 4053—Single and kitchenette rooms, every convenience; adults; reasonable. (80)

WESTMINSTER, 3824 — Front rooms, kitchenette, sink; steam; $4 up; garage. (c34)

WESTMINSTER, 4048—Pretty housekeeping; water; $4.50; large housekeeping, water, $5.50. (c4)

WESTMINSTER, 4214—Room and kitchenette; $4.50-$5.50; heat, free phone. (c80)

WESTMINSTER, 4551—Front housekeeping rooms, modern; garage free; adults. (c1)

WESTMINSTER, 4043—2d floor front sleeping room; continuous hot water; garage. (4)

WEST PINE, 4319—Large, cheerful, housekeeping rooms; $4.50 to $5.50. (c8)

YALE, 1026—Comfortable room for 1 or 2; private home; board optional. STerling 0423. (c8)

ROOMS FOR RENT—COLORED

LUCAS, 3316—Furnished front or back rooms; hall rooms also. (•)

ROOMS AND BOARD WANTED

ROOM AND BOARD Wtd.—Gentleman; private home; state full particulars. Box P-243, Post-Dispatch. (c4)

ROOMS WANTED

ROOM Wtd.—Employed young lady desires comfortable room with private family; explain fully. Box N-188, P.-D.

ROOMS Wtd.—2 or 3 unfurnished housekeeping, between Union and Hamilton. MUlberry 7114. Call after 3 p. m., Thursday or Friday. (c)

ROOMS Wtd.—1 or 2 clean, unfurnished housekeeping rooms; heat and light; business woman, about March 15. Box P-110, Post-Dispatch. (c)

ROOM Wtd.—By couple, furnished, with bath and garage in private family; references exchanged. Box N-225, Post-Dispatch.

ROOM Wtd.—Lady employed; also care of child 4 during day; give details, rates. Box N-224, Post-Dispatch.

ROOMMATES WANTED

ROOMMATE Wtd.—Girls employed, share apartment; good location. DElmar 4200. (c7)

ROOMMATE Wtd.—Girl or woman, like home; bus at door. PRospect 1611. (c6)

ROOMMATE—For working man; board if desired; reasonable. FOrest 5715J. (c8)

SUBURBAN BOARD

FORSYTHE, 7532 (Clayton)—Room for 2; fine meals; private residence; bus at door. CAbany 4786W. (c83)

HOTELS

ALCAZAR HOTEL, 3127 Locust, 75c day, 20 years' successive operation; garage. (c8)

HAMILTON HOTEL, 956 Hamilton—weekly rates, $5.25, $7, $10.50. (c8)

HOTEL BROWNSOM, 2286 Yale—Special monthly rates on hotel rooms. HIland 8400 (c8)

LEONARD HOTEL, 3232 Olive—Rooms with bath, phone; $8 weekly. (c8)

SAN CARLOS HOTEL (4137 Lindell)—Steam heat, water, phone in every room, $6 to $10, 2 persons. (c6)

APARTMENTS

APARTMENTS FOR RENT

Northwest

WABADA, 5135—4 rooms, steam heat, hot water, Frigidaire, Murphy; adults. (c83)

South

REAL VALUE—RENT REDUCED
4847 Nebraska
4256 Oregon } $35-$38
2919 Osage

New 3 large rooms, tile bath, furnace, laundry stove, gas heater, electric box, janitor, public light, plenty closets; reasonable. MILBERGER, RIv. 0885. (c54)

ALFRED 1925—First south, living room, dining room, breakfast room, kitchen, bedroom, gas, electric refrigeration furnished. LAclede 8385. (c80)

BATES, 3715A—Beautiful 4-room apartment; Murphy bed, gas stove, Frigidaire, heat, janitor service, garage; immediate possession. RIverside 6499. (c79)

BLAINE, 3922—Beautiful 3-room apartment; new; heat, electric refrigerator, hot water, janitor service; $45.

CASTLEMAN, 3616—6 beautiful rooms; Frigidaire; just off Grand bl. DElmar 2035W, or see janitor. (c83)

ELLENWOOD, 4209 (Granada Apts.)—3 room efficiency; heat; janitor service, electric refrigeration. For information call RIverside 4409. (c80)

FLAD, 3916—4 large rooms, modern, 1st floor, steam heat, electric refrigeration, janitor service, garage if desired. (c83)

ACROSS FROM PARK

2005 S. Grand; 4 rooms, dressing closet, refrigeration; will furnish. GRand 5247. (c83)

HALLIDAY, 3151—3 rooms, modern, range, refrigeration; heat furnished. Vic. 2222. (c53x)

4103 HARTFORD ST.

Four-room efficiency; Craftex walls, vapor heat, etc.; block from Tower Grove Park; $45; open.
VERNON LAUX, 705 Chestnut. CH. 8300.

LAFAYETTE, 3619—6 rooms, sun parlor, kelvinator; oil heat. See janitor. (c8)

3838 PARK

4-room efficiency; only one left; heat, electricity, gas and refrigeration furnished; very desirable; rent reasonable. See janitor on premises or call FRanklin 5076. (c53x)

RUSSELL, 3304—3 and 5 rooms, gas, electricity and refrigeration. Apply janitor. (c83)

POTOMAC, 4305A—Potomac, 3 rooms, furnace, range, frigidaire; $40. Victor 2222. (c53x)

Southwest

HOTEL BROWNSOM

Manchester and Yale.
UNDER NEW MANAGEMENT
Refurnished and Redecorated.
Apartments—Furnished and unfurnished. Electricity, gas, refrigeration, telephone and janitor service $50 and up. Special monthly rates on hotel rooms with bath. (c83)

CHIPPEWA, 4939 — Half block west Kingshighway; 4 rooms; modern; separate bedroom; Frigidaire, incinerator. (c83)

LAWN, 3426—4 large rooms; 6 closets, heat, refrigeration, stove, in-a-dor bed; garage; janitor. GRand 7294. (c6)

LAWN, 3515—5 rooms, bath, heat, refrigeration furnished; will lease. VI. 0025

SOUTHWEST, 7019—3 rooms, tile bath; shades, hot-water heat furnished; garage optional; $35. HIland 1925. (c83)

WALDEMAR, 6820—4-room efficiency; modern; gas stove, Frigidaire, heat, gas and electric furnished.
M. A. RUST & SONS REALTY CO.,
MAin 4551, 816 Chestnut st. MAin 4552.

WINONA, 4905—3 rooms, modern; range, refrigeration; heat furnished. Victor 2222 (c53x)

West

AMHERST PL., 1239—6 rooms, tile bath, Frigidaire, heat and janitor service.
M. A. RUST & SONS REALTY CO.,
MAin 4551, 816 Chestnut st. MAin 4552.

5620 CATES

5-room full-size apartments; heat, electricity, gas and refrigeration; very desirable building and surroundings; reasonable. See janitor on premises or call FRanklin 5076. (c53x)

RENT $45.

4552 Aldine; new building; 5-room efficiency, with bedroom; refrigeration, heat.
ROYAL BUILDING & REALTY CO.,
4539 Delmar. FOrest 3196. (c80)

5535 CATES AVENUE

4 large rooms and Murphy bed, electric refrigeration; open. CHestnut 4545.
EUGENE J. ALTHEIMER, WILLIAMS & CALMER, INC., 817 Chestnut.

5815 CATES

4-room efficiency; heat, electricity, gas and refrigeration; desirable location and new building; rent reasonable. See janitor on premises or call FRanklin 5076. (c53x)

JACKSON APARTMENTS.

6062 Cates, 4 or 5-room efficiency; has 1 or 2 bedrooms and in-a-dor bed in living room; new building.
ROYAL BLDG. & REALTY CO.,
4539 Delmar. FOrest 3196. (c80)

APARTMENTS FOR RENT

West

KENRICK SQUARE APT.

Northeast Corner Lindell and Vandeventer. Reasonable rent.
Several Apartments Now Available with South Exposure.
3-room efficiency, unfurnished, furnished; rent includes heat, gas, electricity, refrigeration and elevator service. Manager on premises. JEfferson 4550.
F. J. CORNWELL R. E. CO., 111 N. 7th

CONVENT GARDEN APT.

4497 PERSHING—CORNER TAYLOR. ONLY 2 APARTMENTS AVAILABLE. SOUTH EXPOSURE.
3-room efficiency, unfurnished, furnished; rent includes heat, gas, electric refrigeration and elevator service. Manager on premises. DElmar 3814.
F. J. CORNWELL R. E. CO., 111 N. 7th

10 PER CENT RENT REDUCTION. 5862-68 Cates; 6 months' lease; gas, electric refrigeration included. VICTOR H. RHODES, INC. NEw. 1917. (c80)

CHOUTEAU, 4531—4 ROOMS, ELECTRIC REFRIGERATION; HEAT; JANITOR; $50; CONCESSION.
JOE SCHAEFER R. E. CO. RIV. 2277. (c80)

CATES, 6057—New flat, 5 rooms, refrigeration; complete apartment service; open today; agent there.

CLAYTON RD., 6415—Beautiful 5 rooms, 2 bedrooms, heat and janitor; across St. Mary's Hospital, $65. NEwstead 0192. (c8)

5831 CLEMENS

Six rooms, sun parlor; garage; newly decorated; refrigeration; open.
PHONE MAIN 0596.
CLAUDE E. VROOMAN, 796 Arcade Bldg. (c5)

Lovely Corner Apartments

6603 Clemens; 5 rooms, $70; also four rooms, $50; call CHestnut 4545.
EUGENE J. ALTHEIMER, WILLIAMS & CALMER, INC., 817 Chestnut st.

6271 CLEMENS, UNIV. CITY

3, 4 and 5 rooms; electric refrigeration.
MAX GOLDMAN R. CO. CH. 6057. (c4)

5512 CLEMENS

New, beautifully decorated, Craftex; 4-room efficiency; bright, airy, quiet. (c83)

DELMAR, 5368—4-room efficiency, living room 15x25; electric refrigeration, gas and light. FOrest 0218. (c83)

DELMAR, 5455—One newly furnished; two unfurnished apartments; heat, light, gas, refrigeration, cafe in building. (c80)

DELMAR, 6136 (2d floor east)—Lovely 7-room apartment, with garage. Call V. Viviano, CEntral 8069. (c83)

DELMAR, 5132—4 rooms, heat, refrigeration, $50. Helle, CHestnut 8651. (c83)

EASTGATE, 804—6 rooms, new, stove, Kelvinator, Murphy bed; reasonable rental. PArkview 1570. (c83)

EASTGATE, 622—7 rooms, newly decorated; Frigidaire; janitor; reasonable. (c6)

EASTGATE, 932—4 rooms; heat, janitor, electric refrigeration. GArfield 6968. (c83)

5800 ENRIGHT

Six rooms; newly decorated; steam heat, refrigeration; open. MAin 0596.
CLAUDE E. VROOMAN, 796 Arcade Bldg. (c5)

FORSYTHE, 7603—Five-room efficiency; heat and refrigeration; $75-$80. (c8)

HAMILTON, 1292—5 ROOMS, 2 BEDROOMS, ELECTRIC REFRIGERATION, HEAT, JANITOR; CONCESSION.
JOE SCHAEFER R. E. CO. RIV. 2277. (c80)

HAMILTON, 1023 — 4-room efficiency; electric refrigeration; $45.
SAVINGS TRUST CO. FOREST 8240.

720 INTERDRIVE

Six rooms; beautifully decorated; open. MAin 0596.
CLAUDE E. VROOMAN, 796 Arcade Bldg. (c5)

INTERDRIVE, 745 (1st floor)—6 large rooms, tile bath, Murphy bed, janitor service; decorated. DElmar 3802. (c)

4337 LACLEDE—$52.50

4 large rooms and large sunroom; heat and electric refrigeration furnished; most convenient location. See tenant, 3d floor west. BUSH-BURNS. MAin 4527.

510A LAKE

Six rooms, 2 baths, exquisitely decorated. Inspection by appointment. MAin 0596.
CLAUDE E. VROOMAN, 796 Arcade Bldg. (c5)

LAKE, 424 (corner Waterman)—Beautiful 2d floor 7-room apartment; open; newly decorated; $90. FR. 0028. (53x)

LELAND, 754—6 rooms, sunroom; refrigeration; garage; low rent. Open. (c4)

Church-Hill Downs
APARTMENTS
4515 LINDELL BLVD

Attractive and choice apartments furnished or unfurnished. 5-room efficiency with bedroom. Most desirable location in St. Louis. (c83)

McCAUSLAND, 1309—5 full-sized rooms; practically arranged; electric refrigeration; all you could desire at a rental commensurate with the style and location of this apartment.
SAVINGS TRUST CO. FOREST 8240.

McPHERSON, 4211—Rent reduced; $52.50, 4 rooms, bath, heat, electric refrigerator, gas range, janitor service; newly decorated. HIland 5929.

OAKLAND, 6408—Attractive 6-room efficiency in new building; see janitor. (c83)

ROSEBURY DR., 6220—6 beautiful rooms, reception hall; 2 baths, frigidaire, craftex decorated. Call CEntral 0037. (c8)

SAN BONITA, 6612—Second east; five rooms, sunroom off bedroom; refrigeration; garage; 4-family building; sublease, $75. PArkview 1116.

SOUTHWOOD, 6330—6 rooms, 2 baths, newly decorated; electric refrigeration; gas stove and garage included in rental; very low rental, with concession. See janitor on premises or phone HIland 9036. (c80)

TAYLOR, 327 N.—4-5 room efficiency; block north Lindell. DElmar 4141. (c8)

WASHINGTON, 6623—5-room efficiency; heat, electric refrigeration; $15 moving; 2 weeks free; rent $55.
CHAMBERLAIN-OWINGS, 6609 Delmar. CAbany 9482. (c83)

WASHINGTON, 5861—Beautiful 7 rooms, large sun room, sleeping porch; near school. Owner. CAbany 8137. (c83)

HIGH-CLASS APARTMENTS

Beautiful Traymoor and Claridge, northwest and southwest corner Clara and Waterman avs.; a few desirable apartments available; each 8 rooms and 2 baths; electric refrigeration; best arranged in the city. Further information, phone owner, CEntral 0314. (c83)

6648-52 WASHINGTON

4-room efficiency, consisting of living room with Murphy bed; dining room can be used as bedroom; kitchen, tile bath, dressing closet, electric refrigeration, gas and electric included in reasonable rental. See manager. (c83)

4132 WASHINGTON

Efficiency apartmnet; good location; mail service; references required; $47.50 monthly. FRanklin 5076. (c53x)

LANCASTER APARTMENTS.

5279-85 Waterman, 4-room efficiency; heat, refrigeration, etc., furnished.
ROYAL BLDG. & RLTY. CO.,
4539 Delmar. FOrest 3196. (c80)

WASHINGTON, 4711—Attractive new 4 rooms heat, reasonable. FOrest 6786. (c76)

WATERMAN, 5165—Large modern outside apartment; 2 baths, heat, janitor; desirable location; reasonable. FOr. 8594. (c83)

WATERMAN, 5803—Five rooms, sunroom; G. E. refrigeration; open; 3d. CAb. 2604R (c83)

WESTGATE, 869—3-4 rooms, modern; will decorate; refrigeration; concession. (c80)

4953 WEST PINE

Six rooms, 2 baths, sunroom; refrigeration; garage, etc.; exquisitely finished. Inspection by appointment. MAin 0596.
CLAUDE E. VROOMAN, 796 Arcade Bldg.

APARTMENTS FOR RENT FURNISHED OR UNFURNISHED

15 NORTH NEWSTEAD

FURNISHED AND UNFURNISHED
Very attractive 3-room efficiency; convenient transportation; $45 and up. (83)

CLAYTON, 6378 — Elegant 4 or 5 room efficiency, furnished or unfurnished. STerling 0820. (c8)

4432 WASHINGTON BL.

Katherine Apts., 3-4 room efficiencies; 1 or 2 beds, furnished or unfurnished; refrigeration; low rent. FRanklin 5767. (c14)

APARTMENTS FOR RENT —FURNISHED

North

BADEN, 730—Furnished 3-room efficiency, $35-$40. Apply 8116 N. Broadway. (c8)

WANT ADS Here are read by FAR MORE St. Louis Families than in ANY other newspapers—Daily or Sunday

APARTMENTS FOR RENT—FURNISHED

South

ACROSS FROM PARK 3608 Castleman, 4 rooms, dressing closet, refrigeration; newly furnished. GRand 5247 (c83)

BLAINE, 3647—4 rooms, completely furnished; bath, Frigidaire. GRand 0041. (4)

West

APARTMENT—5900 west; 4 rooms, furnished very attractively. PArk. 1255. (76)

FREE TAXI to show you furnished apartments all over West End; no charges. Call JEff. 3088; 2 rooms, $35-$45; 3 new $50. Frigidaire; efficiencies; $55-$65; modern; newly furnished, unfurnished, $40-$50. Main Field Office, 4339 Olive. (c5)

CHOICE FURNISHED, $50-$55. Beautiful large efficiency, completely furnished for housekeeping; unusual value, including linens, silver and china. Jeffersonian, 410 De Baliviere. (c80)

REDUCED RATES—CHEAPER RENTS 4633 Westminster; furnished 2 or 3-room apartments, 2 bedrooms, gas, light, linens, heat, only $40-$45; also semi. (c5)

CUT PRICE RENT—6016 KINGSBURY. 2-3 rooms, 3-4 rooms efficiency, furnished complete, now only $10-$14 weekly. (c5)

DELMAR, 5455—Sublet furnished apartment; 2 beds; reasonable. Forest 8429. (c80)

FLATS FOR RENT—South

BROADWAY, 1223 S.—5 rooms and attic; good condition; $12. (c8)

CALIFORNIA, 4108—3 rooms, tile bath, hardwood floors; reduced. LAclede 7972. (c83)

CAROLINE, 3231A—Off Virginia, dandy 5-rooms and bath, cheapest rent in South St. Louis, $25. MAin 1858. (c5)

COLOGNE, 5432—4 large, light rooms; bath; garage; reasonable. (c6)

CONNECTICUT, 3536—Modern 5 rooms, sunroom, garage. PRospect 1081. (c8)

DE TONTY, 4066—Finest lower flat; living, dining, 2 bedrooms, sunroom, kitchen, tile bath, hot-water heat, automatic water heater; will decorate, garage; immediate possession. (c79)

DE TONTY, 4101—Something entirely different; 4 all outside rooms, newly decorated. Murphy bed; reasonable. GR. 1070. (c83)

EADS, 3315—Five rooms, modern, with garage, rent reasonable. (c83)

EILER, 1025A—4 rooms, bath, furnace; good condition; $35. Vic. 2222. (c53x)

FLAT—New, modern, 3 rooms, bath; beautiful; south; Holly Hills. HUdson 0408W. (83)

FOLSOM, 3947-49 — 3 rooms, furnace; hardwood floors; only $30. CHest. 7125. (c83)

GOETHE, 4800—4 rooms, bath, garage all conveniences. Riverside 0662J. (c80)

IOWA, 3925—3 rooms, bath, light, heat; vacant or furnished.

IMP'VED PROPERTY FOR SALE IMP'VED PROPERTY FOR SALE

LIST YOUR PROPERTY
FOR SALE
With
EDWARD L. BAKEWELL
118 N. Seventh St.
CHestnut 5555

FLATS FOR RENT—Furnished

West

DELMAR, 4470A—Six rooms, bath, $13. EVergreen 3672. (c)

SUBURBAN, 6206—Flat, furnished, three rooms, bath, $7 week.

RESIDENCES FOR RENT

Northwest

TO LET—BUSINESS PURPOSES

Northwest

GERALDINE, 3316-18—Good location for printer, barber or beauty shop and grocery and meat market; reasonable rent. FEINBERG, 2914 N. Union. EVer. 8762. (83)

South

DRESS SHOP, 3163 S. GRAND—COMPLETE WITH FIXTURES AND EQUIPMENT; A GOOD OPPORTUNITY TO CASH IN ON SPRING BUSINESS. (c4)

LOANS ON REAL ESTATE LOANS ON REAL ESTATE

REAL ESTATE LOANS
on
City and County Property
REASONABLE CHARGES
EDWARD L. BAKEWELL
118 North Seventh St. CHestnut 5555

SUBURBAN PROP. FOR SALE

Webster Groves

FOR new houses and attractive homes. FIRST NATIONAL REALTY. WEb. 2802. (c6)

BIG BEND RD.—Corner; cheap. KENT JARVIS, Realtor, 706 Chestnut. (c4)

WRITE for list and new map of Webster. WEBSTER GROVES TRUST CO., Realtors. (c8)

BUNGALOWS AND COTTAGES

BUSINESS PROPERTY FOR SALE

GARAGE—Filling station; on Route 66; nice house, 109x150. WEbster 2404. (c8)

Central

FRANKLIN, 3437—Corner Theresa, lot 50 by 135 feet, income $140; consider exchange part pay. FOrest 6957.

INVESTMENT PROPERTY

WEST FLORISSANT AND BEACON (S. w. corner)—2 stores, 4 rooms and bath, hot-water heat. Call JOST REALTY CO., INC. 113 N. 10TH ST.

LOANS ON PERSONAL PROP'Y

Quick Loans
Small Payments
$100 to $300

The METRO PLAN enables you to obtain $100.00 to $300.00 quickly and on your personal security only.

NO ENDORSERS Are Necessary.

Interest 2½% a Month

Take as long as 25 months to repay or pay all or part at any time. You pay only for the time you keep the money.

Investigate Without Obligation

2 OFFICES 2
1025 Ambassador Building
7th and Locust Streets
GArfield 3861

305 Dickmann Building
3115 S. Grand Blvd.
LAclede 3124

METRO LOAN CO.
(Business Established 1887)
(Licensed by the State) (c14)

READY CASH
Quickly—Confidentially
At 2½% Per Month

THE HOUSEHOLD PLAN offers cash loans of $100 to $300 at 2½% per month. No lower rate on household loans is available anywhere in the city.

HUSBAND AND WIFE only need sign. No other signatures or endorsers are required.

COME IN, PHONE OR WRITE

HOUSEHOLD
Finance Corporation

FOUR OFFICES
705 OLIVE STREET
Room 305, 3d Floor. CEn. 7321
308 COMMERCIAL BLDG.
214 N. 6th, Cor. Olive. CH. 6934
520 N. GRAND
Opposite Fox Theatre. JEff. 5577
634 N. GRAND BOULEVARD
222 Missouri Theatre Bldg. JEff. 5300
Loans Made in Nearby Towns. (c17)

NEED MONEY?

LOANS $300 AND LESS
WITHIN 24 HOURS
WITH ENDORSERS and
WITHOUT ENDORSERS
NO FEES—NO DEDUCTIONS
You Get Full Amount of Loan

ABSOLUTE PRIVACY

$5 per month, plus interest of 2½% on unpaid balance only, repays $100 loan.

PERSONAL FINANCE CO.

Ambassador Bldg. Phone GAr. 0340-4567
818 Olive St. 3rd Floor
Paul Brown Bldg. Phone CHestnut 4664
Cor. 7th & Locust Sts. 9th Fl.

WELLSTON
6200 Easton Ave.—Second Floor
State Bank Bldg. Phone MUlberry 0170. (c80)

Consolidate Your Bills

We make household and auto comaker loans up to $300. 2½% monthly on unpaid balance includes all charges. Money same day.

Public Loan Corporation
1123 Ambassador Bldg. GArfield 1070.
7160 Manchester Ave. HIland 8500. (c8)

FURNITURE AND SALARY LOANS
2½ per cent a month. Quick, confidential.
ROYAL LOAN CO.
527 Paul Brown Bldg. CHestnut 6133.
204 Wellston Bldg. MUlberry 1464. (c14)

MONEY TO LOAN — Jewelry, luggage, shotguns. Friedman Loan & Mercantile Co., 214 N. 18th. Formerly 1839 Market. (c8)

RADIO DEALERS in need of ready cash, apply Box P-96. Strictly confidential. (c4)

LOANS ON AUTOMOBILES

Auto Loans
$25 to $1000 Quick

People go where they are treated right; that's why we have 25,000 satisfied customers. We make loans that others refuse. Largest and oldest auto loan company in St. Louis. If you owe on your car or truck, we will pay off your mortgage, reduce your payments and advance you more money; year to pay. Polite, confidential service. Phone JEfferson 9450.

Welfare Finance Co.
1035 N. Grand. Established 1919. (c14)

Auto Loans
$25 to $1000

Absolutely the best treatment in town. Ask anyone who has done or is doing business with us. We are always glad to help you. Loans made in five minutes. We refinance your car and advance you more money. Pay as little as you can.

Guaranty Motor Co.
2934 Locust. JEfferson 2464. (c14)
Open Evenings and Sundays.

LOW RATES AUTOMOBILE LOANS
RATE 2½ PER CENT PER MONTH
ST. CLAIR LOAN CO.
JEFFERSON 0615. 3321 LINDELL
LOCUST-LINDELL CUTOFF. (c17)

HOG MARKET DECLINES AT NATIONAL YARDS

SHARES SOLD

BUTTER, EGGS AND POULTRY

VEGETABLE MARKET

FRUIT MARKET

TODAY'S NEW YORK STOCK MARKET

(COMPLETE)

SPECIAL ASSOCIATED PRESS WIRE.

SHARES SOLD NEW YORK, Feb. 18.—Total sales today on the New York Stock Exchange amounted to 2,800,000 shares, compared with 4,000,000 yesterday, 4,698,960 a week ago and 3,484,810 a year ago. Total sales from Jan. 1 to date were 78,123,343 shares, compared with 110,272,620 last year and 168,277,100 two years ago.

TABLE SYMBOLS Symbols: (a) Plus extras. (b) Including extras. (d) Partly stock. (e) Paid in script. (f) Paid last year. (h) Paid so far this year. (j) Payable in stock. (k) Cash or stock. (l) Payable when earned. ...Unchanged. **Ex-rights. †Odd lot. (x) High or low for two years made in 1931. *Exclusive of today.

COMPARATIVE STOCK MARKET AVERAGES.

	50 Industrials.	20 Railroads.	20 Utilities.	90 Total.
Wednesday	132.0	104.2	182.5	136.6
Prev. day	130.7	104.0	180.8	135.4
Week ago	133.0	105.0	181.4	137.2
Month ago	119.6	98.1	161.1	123.6
Year ago	180.2	139.5	245.6	184.9
2 years ago	204.5	133.8	200.9	193.7
3 years ago	140.7	117.1	129.6	134.9
High (1931)	133.3	105.5	183.6	137.7
Low (1931)	118.6	95.2	159.3	122.8
High (1930)	202.4	141.6	281.3	205.8
Low (1930)	112.9	86.4	146.5	114.7
High (1929)	252.8	167.8	353.1	253.5
Low (1929)	141.3	117.7	156.3	140.2

(Copyright, 1931, Standard Statistics Co.)

*Range for 1930-1931 High.	Low.	Stocks and Annual Dividends in Dollars.	Sales in 100s.	High for Day.	Low for Day.	Close for Day.	Ch'ge for Day.
42⅛	8	Abitibi P & P	6	10¾	10¼	10⅝	— ¼
86½	36	Abitibi P & P pf 6.	3	39½	39⅜	39⅜	—1⅛
37⅜	14¼	Adams Exp 1.60	32	21⅞	21¼	21⅝	— ⅛
23¾	2⅛	Advance Rume	5	4¾	4⅛	4¼	— ⅜
41¼	10	Advan Rum pf	3	19	19	19	.....
1⅝	¼	Ahumada L	11	½	½	½	.....
156⅜	87½	Air Reduc 4½b	76	101	97¼	98	— ⅛
36	6¼	Air Way E Ap .60.	3	8½	8¼	8½	.....
x9½	4½	Alaska Jun .40	25	9	8¾	9	.....
35¼	5¾	Alleghany	185	11¾	10¾	11	— ¼
72	40	Alleg Steel 2.80B	2	45	44	44	+1
343	120¾	Al Chem & Dy 6A	80	168	163	164	+1
68	31¼	Allis Ch Mfg 3	32	36⅜	35¼	36	+ ¾
42¼	11½	Alpha P Cem 2	1	17⅝	17⅝	17⅝	+ ⅝
31½	16½	Amerada 2	2	19½	18¾	19½	+ ½
26½	20½	Am Ag Ch of Del	6	25½	24¼	25½	— ½
97⅜	45½	Am Bank Note 2	1	59½	59½	59½	+ ½
21¾	6¼	Am Brown B El	9	10¾	10½	10⅝	+ ⅜
156½	104⅝	Am Can 5B	365	121⅝	118	119¼	+2
82½	24⅛	Am Car & Fdy 6	3	33½	33⅛	33⅛	— ⅜
69⅞	27	Am Chain 3	2	34	33⅛	33⅛	—1⅝
101	75⅞	Am Chain pf 7	1	84	84	84	.....
51¼	35	Am Chicle 3B	2	44½	43¾	44½	+ ¼
33	9	Am Coml Al	14	13	12⅛	12½	+ ⅜
30⅞	8	Am Encaus Til 1.	3	12⅞	12½	12⅞	+1⅞
101¾	25	Am & For Pow	588	41⅜	39	40½	+1½
101	73	Am & F P 6pc pf 6	2	85	82½	82½	—2⅜
100¾	63½	A&FP 2d 7 pc pf7F	3	74	73	73⅛	— ⅜
33⅝	5½	Am Hawaii SS 10F	1	9	9	9	+ ¼
69⅜	46½	Am Home Pr 4.20.	5	57⅞	56¾	57⅞	+ ⅞
41⅞	x23¾	Am Ice 3	12	30¾	29⅜	30	+ ⅛
55⅝	16	Am Internat 2	34	22¼	21¼	21⅜	— ¼
4	½	Am-La Fr & F	1	1	1	1	+ ⅛
105	18¼	Am Loco 2	6	25½	25	25½	— ¼

*Range for 1930-1931 High.	Low.	Stocks and Annual Dividends in Dollars.	Sales in 100s.	High for Day.	Low for Day.	Close for Day.	Ch'ge for Day.
20⅜	8¾	Col Beacon	1	9⅞	9⅞	9⅞	— ⅛
135½	100	Col F & Ir pf 8	†20	114	114	114	+ ½
77	18¾	Col Fuel & Ir 1	61	30¼	28	28⅝	+1⅝
87	30⅝	Colum G&E 2	181	40½	39⅛	39¼	+ ⅛
110	99	Col G&E pf A 6	2	106	106	106	.....
37⅜	7⅛	Colum Graph ¾F	155	11¼	10¾	10⅞	— ⅛
199	65⅛	Colum Carb 6B	27	107	102¾	104	+1⅛
40¾	15½	Coml Credit 2	41	21¼	19⅞	20½	+1
44⅜	30½	Com Cred 'A' 3	2	35½	35	35½	+ ½
55	21¾	Com Inv Tr 2	24	30⅞	30	30	.....
87	80	ComIT cv pf 6K.	7	85¼	85	85	.....
88	14	Coml Solv 1	107	20⅛	19⅜	19⅝	+ ⅛
27½	20½	Com Cr pf B 2	†40	24	24	24	+ ½
20¼	7½	Com'wlth So .60	58	10	9¾	10	.....
19¾	6¼	Congoleum Na	119	11⅜	10⅜	11	* ⅝
56⅞	18¼	Congress Cig 4	1	29	29	29	— ⅛
59⅜	24⅝	Consol Cigar 5	2	31¾	31¾	31¾	+ ⅛
80	53	Con C 6½pct pf6½	†20	65	65	65	+1½
x60⅛	53	C C6½pc pf xw6.50	†10	65	65	65	+4⅞
27⅜	7⅞	Cons Film 2	7	14⅜	14	14	.....
136⅞	78¼	Consol Gas 4	267	97½	94⅝	95¾	+1
105½	99½	Consol Gas pf 5	26	103¼	102¼	102⅞	— ⅞
62	x23¾	Cons RR Cu pf 6.	1	39¼	39¼	39¼	— ¼
2	¼	Consol Text	10	¾	⅝	⅝	.....
22½	5⅛	Container A 1.20	1	7¼	7¼	7¼	.....
52½	16¾	Cont Baking A	53	28½	27	27⅛	— ⅜
7	2	Cont Baking B	35	3⅛	2⅞	3	— ⅛
94⅞	62	Cont Bak pfd 8	6	75¾	75	75	— ¾
71⅝	43	Contl Can 2½	151	58⅛	55¾	56⅞	+1
77⅞	39⅝	Contl Ins 2.40	4	49⅝	48¾	49⅝	+ ⅝
8¼	2½	Contl Mot	6	3¼	3¼	3¼	.....
30½	7¾	Contl Oil Del	25	11⅛	10½	10⅝	+ ⅛
40⅞	8½	Contl Shares	62	9¾	9½	9½	— ¼

*Range for 1930-1931 High.	Low.	Stocks and Annual Dividends in Dollars.	Sales in 100s.	High for Day.	Low for Day.	Close for Day.	Ch'ge for Day.
17⅝	4	Insuransh Del .40.	8	8½	8¼	8¼	+ ¼
13½	5	Insuran ct Md .40.	1	8¾	8¾	8¾	.....
39½	20⅝	Interb Rap Tr	28	29⅝	28⅜	29¾	+2
7½	1½	Intercon Rub	2	3	3	3	— ⅛
8½	x3⅛	Internat Agri	2	3½	3½	3½	.....
67¼	42¼	Itn Agr pr pf 7	1	46½	46½	46½	—1
197⅛	131	Int Bus Mach 6	10	173½	169	170	+2½
19¾	8⅞	IntCarrier Ltd ½F	1	11⅛	11⅛	11⅛	.....
75⅜	49½	Int Cement 4	10	59¼	57¾	59¼	+1⅝
14½	x1¼	Int Comb E	9	3½	3¼	3¼	— ¼
80	x58	Int Dep S pf xw 7	†80	65	62½	65	+6
115¾	45¼	Int Harvest 2½	46	57¼	55¾	56	+ ⅛
54	18⅛	Int Hydro EA 2K	26	29¼	28¼	28½	+ ¼
92	52¼	Int Match pt pf 4	7	66½	65	66½	+2⅜
44⅜	12¾	Int Nick Can .60.	421	17¼	16¼	16¾	+ ⅜
45¾	31	Int Salt 3	50	40½	39	39⅛	— ¼
112¼	x73¼	Int Silver pf 7	†30	78⅜	78¼	78¼	— ¾
77⅜	17½	Int Tel & T 2	363	32	30⅝	31	+ ¼
40	14⅝	Interst Dept St 2	142	21⅛	19½	21	+1½
32	12	Intertype 2	2	17	17	17	.....
29	4¼	Invest Equity	3	8¼	8	8¼	+ ¼
66½	37	Jewel Tea 4	5	54⅜	53	53	— ⅛
148¾	48¾	Johns Manville 3.	68	72⅝	69¼	70	.....
123½	108	Jones & L S pf 7	†10	121½	121½	121½	+ ½
5½	¼	Jordan Motor	3	¾	⅝	¾	.....
41½	14½	Kayser J 2½	93	21½	20⅜	21¼	+ ¾
6⅛	1	Kelly Spring	5	2	1⅞	1⅞	+ ⅛
38⅞	19⅛	Kelsey Hay Wh 2.	7	27½	26½	27¼	+ ⅜
26⅝	7⅜	Kelvinator	36	11⅞	11½	11¾	+ ¼
42	9	Kelly Sp 8 pc pf	†70	13	13	13	—3⅜
80	30	Kendall pf 6	†10	35½	35½	35½	+3
62¾	20⅛	Kennecott 2	259	28¼	26¾	27¾	+1⅛
97	x50	Kinney pf 8	†70	59	57	59	+1⅛

*Range for 1930-1931 High.	Low.	Stocks and Annual Dividends in Dollars.	Sales in 100s.	High for Day.	Low for Day.	Close for Day.	Ch'ge for Day.
2½	⅛	Pierce Oil	5	⅞	¾	¾	— ⅛
7⅛	1⅜	Pierce Pet .10	2	2⅞	2¾	2¾	.....
37¾	25⅛	Pills Flour 2	1	30⅝	30⅝	30⅝	+ ¾
103	x83¼	Pitts St pf 7	†10	84½	84½	84½	+ ½
24¾	9⅛	Pitts United	1	14⅛	14⅛	14⅛	— ⅛
24⅜	x8¾	Poor & Co	20	11½	9⅞	11	+1
30⅜	14¾	Por R Am TA 3½	1	23½	23½	23½	.....
27¼	4	Porto R Am T B	1	6¾	6¾	6¾	+ ½
103	20	Post T&C 7pc pf 7	5	35½	35¼	35½	+ ⅜
54	11¼	Prair Oil & G 2	24	15⅞	15½	15½	— ⅛
60	16⅝	Prair Pipe-L 3	39	23⅞	22⅜	23¼	+ ⅝
16⅝	3¼	Pressed St Car	34	6⅜	5¼	5⅝	+ ⅜
78⅞	52⅝	Proct & Gam 2.40	5	70	69⅛	70	+ ¼
123¾	65	Pub Ser N J 3.40	47	86⅜	83½	85	+1⅝
158	142	Pub S NJ 8 pc pf 8	2	153¼	150¼	153¼	+2¼
117	104¾	P S NJ 6 pc pf 6.	1	115⅛	115⅛	115⅛	+ ⅛
100	91¾	P S N J 5 pc pf 5	1	97½	97½	97½	.....
112	107¼	Pub S E & G pf 6	1	110⅜	110⅜	110⅜	.....
89¾	47	Pullman 4	8	52⅞	52¼	52⅞	.....
8½	½	Punta Al Sug	1	1⅛	1⅛	1⅛	— ⅛
88⅞	36	Purity Bak 4	6	47¾	47⅜	47¾	+1⅝
69⅜	11⅜	Radio	231	18⅝	18	18⅛	+ ¼
x55¾	31⅛	Radio pf B 5	9	50⅛	49⅞	50	— ⅛
50	14⅜	Radio Keith O	233	22	20¾	21⅛	+ ⅛
77	x57	Railroad Sec 4	†10	58	58	58	—2
58⅞	16⅞	Raybes Man 2.60	5	25¼	25	25¼	+ ¼
64⅞	22½	Real Silk 3	2	29½	29	29	— ⅛
46½	14⅝	Reming Rand 1.60	173	18⅜	16⅞	17⅞	+1
14⅞	7¾	Reo Motor .80	8	9⅛	9	9	.....
14	6	Reo Motor ctfs	1	8	8	8	— ⅞
79½	10½	Repub Steel	110	22⅞	21¼	21½	+ ½
95¼	28	Rep St cv pf	22	51½	49⅛	49⅛	—1⅛
34¾	10	Reynolds Met 2	6	18	18	18	.....
x10	x10	Reynolds Sp new	2	5⅝	5½	5½	—4½
80	70	Reynolds Tob 3	†30	75	74⅜	75	.....

(Continued on Next Page.)

Business Est. 1874

I. M. SIMON & CO.

BONDS AND STOCKS

ACCOUNTS SOLICITED ON CONSERVATIVE MARGIN

MEMBERS
NEW YORK STOCK EXCHANGE
NEW YORK CURB (ASSOCIATE)
ST. LOUIS STOCK EXCHANGE

315 North 4th Street
Telephone CEntral 3350

CENTRAL PUBLIC SERVICE CORPORATION

Assets over $400,000,000
Gross Earnings, $44,631,658
Communities Served, 640
Population, 4,950,000
Stockholders over 62,000

We recommend its Class A Stock as an unusual value at present prices. Uninterrupted dividends since 1925.

Write for descriptive circular

H.L.Ruppert&Co.
(Incorporated)
Members St. Louis Stock Exchange
402 Pine St. MAin 1082
St. Louis
Private Wires to All Principal Markets

From 3 subsidiaries in 1910, Cities Service has grown to an organization of more than 125 companies engaged in three industries.

In 1930 Net Earnings of Cities Service Company were $58,307,813
An increase of
34.18% over 1929
73.61% over 1928
Mail This Coupon

EDWARD D. JONES CO.,
St. Louis
Please send me full information about Cities Service Common Stock.
Name ....
Address ....

LISTED and UNLISTED STOCKS and BONDS BOUGHT and SOLD on COMMISSION

Inquiries Invited

OLIVER J. ANDERSON & Co.
718 Locust Street
SAINT LOUIS
Members New York Stock Exchange

COMPLETE INVESTMENT AND BROKERAGE SERVICE

Inquiries Invited

Reinholdt & Gardner
400 LOCUST ST.
Members
New York Stock Exchange
New York Curb (Associate)
Chicago Stock Exchange
St. Louis Stock Exchange

To sell anything of value, use the Post-Dispatch Classified For Sale Columns. Call MAin 1111 for an adtaker.

MIXED, NARROW CHANGES IN THE LOCAL MARKET

ST. LOUIS STOCK EXCHANGE, Feb. 18.—Small mixed price changes were shown in the local market today.

Wagner Electric, Missouri Portland, Hamilton-Brown and International Shoe closed lower, while gains were shown by National Candy, Landis, Brown Shoe and Curtis Mfg.

A feature of the session was 1025 share trade in Bentley at ¼. Johnson, Stephens, Shinkle was down 4 points.

Local Business and Financial Items

(Paragraphs for publication in this column should be addressed to the Financial Editor.)

Ely & Walker Dry Goods Co. has declared a quarterly dividend of 12½ cents on the common stock, payable March 1 to stockholders of record Feb. 18. The previous quarterly disbursement was 50 cents.

• • •

A. E. Bendelari, president of the Eagle-Picher Lead Co., in a letter to stockholders said that for the year the company did better than break even in its operations and the loss of $1,919,465 shown on the income account is almost all due to the decline in metal prices, which are reflected in world wide conditions. He said that inventories have been kept at a minimum throughout the year and that the decline in metal prices accounts for $1,836,822 of the total loss. The company and its subsidiary, Eagle-Picher Mining & Smelting Co., for 1930 reported a net loss of $1,919,465, compared with net profit of $1,215,812, or $1.16 a share on the common, in 1929.

Wall Street News and Comment

By the Associated Press.

NEW YORK, Feb. 18.—Stocks of refined lead increased 9896 tons in January to a total of 113,143 tons Jan. 13, the American Bureau of Metal Statistics reports. Production decreased to 47,297 short tons last month fro.. 53,209 tons in December. January shipments totaled 37,633 tons against 40,595 tons in December.

Production of electricity by the electric light and power industry of the United States for the week ended Feb. 14 continued the decrease shown in recent weeks. Output, as reported by the statistical research department of the National Electric Light Association, totaled 1,676,452,000 kilowatt hours, a decrease of 4.7 per cent below the like week of 1930 and 1.9 per cent below the corresponding week of 1929. Output for the previous week was 1,678,794,000 kilowatt hours.

CORPORATION REPORTS

By the Associated Press.

NEW YORK, Feb. 18.—American Commercial Alcohol Co. and subsidiaries for 1930 had net profit of $56,381, before inventory adjustment amounting to $553,235, which was charged against surplus, against net profit of $1,395,716 for 1929.

Gould Coupler Co. reported for 1930 net profit of $130,861, subject to year-end adjustment, against $284,740 for the previous year.

The pamphlet report of Consolidated Cigar Corporation, including subsidiaries, for 1930 shows net income of $2,372,535, equal to $5.95 a share on the common, against $3,314,000, or $9.46 a share, in 1929.

The Symington Co. reported for 1930 net profit of $116,355, subject to year-end adjustments, against $304,773 in 1929.

United Electrical Coal Companies, for the quarter ended Jan. 31, had net income of $48,834, against $109,765 in the January quarter of the preceding fiscal year.

Phoenix Silk Hosiery Co. and subsidiaries for 1930 reported net lossa fter inventory adjustments, was $267,237, against net income of $321,935 in 1929.

Western Dairy Products Co., including Western Dairy Products, Inc., and Arden Gold Seal Farms, Inc., for 1930 reported net income of $1,124,388, compared with $1,401,036 for the previous year. Net for 1930 was equal, after dividend requirements on "A" and "B" preferred stocks of Western Dairy Products, Inc., and Western Dairy Products Co. "A" stock, to $1 a share on the class "B" stock outstanding at the end of the year. The 1929 net profit was equal to $2.01 a share on the class "B" after dividend requirements on California Co-operative Creamery Co. preferred, Western Dairy Products, Inc., "A" and "B" preferred and Western Dairy Products Co. class "A" dividends.

The New York Central Railroad, including leased lines, for 1930 had net income equal to $7.21 a share, against $16.70 a share in 1929.

Public Service Corporation of New Jersey reported for 1930 a balance of $30,163,303 available for dividends and surplus, representing an increase of $618,684 over the figure reported for 1929. The balance for last year was equal, after preferred dividends, to $4.01 a share on the common stock outstanding at the end of the year.

National Lead Co. for 1930 reported net profit of $4,675,098, including profit from insurance reserves, equal to $7.58 a common share, compared with $10,560,598, or $26.58 a common share, in 1929.

Edward J. Cornish, president, said there will be no change in the dividend rate at the directors' meeting tomorrow. "There is no doubt in my mind about the ability of the company to maintain the present $5 annual dividend rate," he said, "and for this reason I will not recommend any change tomorrow." He said it had been the policy not to increase the dividend rate beyond what can be maintained with reasonable certainty.

Sharon Steel Hoop Co. for 1930 reported net loss of $752,803, compared with net income of $1,341,215 in the previous year.

McCrory Stores Corporation reported 1930 net profit of $2,168,173, against $2,223,333 for 1929.

NEW YORK BOND MARKET

By the Associated Press.

NEW YORK, Jan. 18.—Bond sales on the New York Stock Exchange today were $8,900,000, compared with $8,300,000 yesterday, $11,600,000 a week ago and $9,659,000 a year ago. Total bond sales from Jan. 1 todate were $397,690,000, compared with $349,465,000 last year and $387,308,000 two years ago.

Quotations on all Liberty bonds are in dollars and thirty-seconds of a dollar. That is, for instance, a sale printed 99-24 means $99 and 24 thirty-seconds of a dollar, and not $99.24.

Following is a complete list of bonds traded in on the New York Stock Exchange today, giving sales, highest, lowest and closing prices. In sales, 000 omitted:

SECURITY.	Sales.	High.	Low.	Close.
CORPORATION BONDS.				
Adams Exp 4 48	1	87½	87½	87½
Alleghany Corp 5s '44	13	85¼	84¾	84¾
Allegha Co 5 49	5	84¼	83½	83½
Allegha Co 5 50	9	84	83½	83½
Allis Chal 5s 37	10	101⅝	101½	101½
AmAgCh 7½ 41	1	104½	104½	104½
Am&ForP 5 2030	35	85	84½	84⅝
Am Cyan 5s 42	5	96	96	96
AmIGCh 5½s 49	27	100½	100	100½
Am Intl 5½s 49	6	93	92⅞	92⅞
Am Metal 5½ 34	67	92⅞	92¾	92⅞
AmNGas 6½ 42	20	37½	36¼	37⅛
Am Smelt 5 47	10	102⅛	102¼	102½
Am Sug R 6 37	9	104	103¾	103¾
Am T & T 5½ 43	26	109	108⅞	108⅞
Am T&T col 5 46	8	106½	106¼	106¼

BOND MARKET AVERAGES.

	10 Ind'ls.	10 Rails.	10 Util.	30 Total.
Wednesday	89.9	104.3	100.1	98.0
Prev. day	89.8	104.1	99.9	97.9
Week ago	90.1	104.7	99.8	98.2
Month ago	89.5	104.0	99.6	97.7
Year ago	92.9	104.8	98.1	98.6
2 yrs. ago	94.5	103.8	99.1	99.1
3 yrs. ago	97.1	108.7	100.8	102.2
High (1931)	90.4	105.7	100.6	98.7
Low (1931)	86.8	102.7	98.4	96.2
High (1930)	94.9	109.8	101.4	101.9
Low (1930)	83.3	97.3	96.6	92.6
High (1929)	95.3	106.0	99.8	99.9
Low (1929)	90.4	100.8	96.0	96.3

(Copyright, 1931, Standard Statistics Co.)

SECURITY.	Sales.	High.	Low.	Close.
CORPORATION BONDS.				
Pub SE&G 5 65	1	106	106	106
P S E & G 4½ 70	5	103	103	103
Pure Oil 5½ 40	5	92	91½	91½
Purity Bak 5 48	3	96	96	96
Readg g 4½ 97a	2	102⅛	102⅛	102⅛
Read g 4½ 97b	2	[illegible]	102⅛	102¼
Rem R 5½ 47ww	7	87½	87½	87½
RI&S 5¼ 53	2	91⅝	91⅝	91⅝
R I & S sf 5 40	6	99½	99¼	99½
Richf Oil C 6 44	4	65	65	65
Rio G W 1st 4 39	40	95¼	95¼	95¼
Rio G W c t 4 49	2	84	84	84
R I A & La 4½ 34	4	100⅜	100⅜	100⅜
StLIM&S ge 5 31	2	10¼	10¼	10¼
do 4sR&G dv 33	56	99⅞	99⅞	99⅞
StLRM&P 5s 55	3	50	49¾	50
StLSF p in 5 50B	2	101	101	101
do 4½s 78	6	82½	82½	82½
do p ln 4 50 A	3	86⅜	86¼	86⅜
StLSW Ter 5 52	6	91	90	90
do 1st 4s 89	1	85¾	85¾	85¾
do con 4s 32	10	100½	100¼	100½
StP&KC Sh L 4½ 41	1	98⅜	98⅜	98⅜
StP Cit Ca 5 37	2	89	89	89
St P Cit Cabl 5 37 gtd	1	88	88	88
StPM&M co 6 33	5	104¼	104¼	104¼
SA&A Pa 1st 4 43	40	95½	95¼	95¼
Seab AL co 6 45	18	17⅛	17	17
Se AL go 4 50 stp	6	45¼	45	45
do rfg 4s 59	1	17⅛	17⅛	17⅛

GOVERNMENT BONDS.

SECURITY.	Sales.	High.	Low.	Close.
L 4 4¼s '33-38	57	103—21	103—14	103—19
L 4 4¼s r 33.38	12	103—15	103—14	103—15
Treas 4¼s '47-52	20	111—14	111—8	111—8
Treas 4s '44-54	300	107—9	107—8	107—9
Treas 3⅝ '46-56	100	105—8	106—8	105—8
Treas 3⅜ '40-43	128	101—25	101—13	101—25

CHICAGO MARKET

By the Associated Press.

CHICAGO, Feb. 18.—Following is a list of transactions on the Chicago Stock Exchange today, with sales, high, low and closing prices. Stock sales in full. Bond sales 000 omitted:

SECURITY.	Sales.	High.	Low.	Close.
STOCKS.				
Acme Steel	150	39¾	39½	39¾
Ainsworth Mfg	850	10½	10	10½
Allied Mot Ind	150	2¼	2⅛	2⅛
Am Com Pw 'A'	150	16	15⅞	16
Appalach Gas	50	7⅛	7⅛	7⅛
Art Metal	550	8	7⅞	8
Assoc Tel Util	200	25¼	25	25¼
Automat Wash	50	5¾	5¾	5¾
Bastian-Blessing	150	23	22	23
Bendix Aviation	14300	23¾	21½	22⅞
Binks Mfg	10	8¼	8¼	8¼
Borg-War pf	37800	30	26¾	29¼
Brach & Sons	100	14	13⅞	13⅞
Bright Star A	490	1⅛	1	1
Butler Bros	300	6	5⅞	6
Gt Lakes Dredge	750	27½	26½	26½
Grigsby-Grunow	3900	4½	4⅛	4⅛
Hall Print	50	16⅛	16⅛	16⅛
Hormel & Co	50	27½	27½	27½
Houd-Hersh A	300	12½	13	13⅜
do B	1750	6⅜	6	6½
Illinois Brick	150	15	15	15
Inland Util	150	3½	3½	3½
Insull Util	8800	46½	45⅜	45½
do pfd 2d ser	100	87	87	87
Iron Fireman	2250	21⅜	20⅛	20¼
Katz Drug	50	24	24	24
Kellogg Switch	100	4⅜	4⅜	4⅜
Ky Ut Jr Cum pf	20	50¼	50⅛	50⅛
Ward Mont A	110	101	100⅞	101
Waukesha Motor	40	58½	55	58½
Wayne Pump pfd	20	26¾	26¾	26¾
West P&T A	50	22½	22½	22⅛
Wextark Radio	2650	1⅛	1	1
Wis Bank Shares	200	6⅛	6	6⅛
Yates Mach	900	8	7¼	7¾
Zenith Radio	350	4	4	4
BONDS.				
Insull Util 6 40	5	90¾	90½	90½
Nat Pub S 5 78	2	74½	74½	74½

TREASURY BONDS ARE AMONG HIGHER ONES

By the Associated Press.

NEW YORK, Feb. 18.—Fractional advances in prime railroad and utility obligations together with an upturn in United States Governments were the principal developments in bond trading today.

The rise in United States Governments particularly noticeable among Treasury issues occurred after President Hoover's letter expressing disapproval of the soldiers bonus legislation was made public. It was interpreted in Wall Street as foreshadowing his veto of the measure if it is concurred in by the Senate as predicted.

Some of the domestic issues lagged behind but the tone of the domestic group was the best displayed this week. Atchison 4½s, Chesapeake & Ohio 4½s, Nickel Plate 4½s, Southern Pacific first 4s were strong rails, and utilities with a high rating made a little progress on the upside although less marked. Industrials were sluggish and showed a tendency to soften.

The swift decline in Australian bonds overshadowed other movements in the foreign section. Australia 5s of 1955 reacted 2¾, and the 4½s were off 1⅛. Ned South Wales 5s of 1957 dipped 5¼, and the 5s of 1958 sold off 2⅝.

CRUDE OIL PRODUCTION UP

By the Associated Press.

NEW YORK, Feb. 18.—The daily average gross crude oil production in the United States increased 11,200 barrels for ahe week ended Feb. 14, totaling 2,127,700 barrels, according to the weekly summary of the American Petroleum Institute. The daily average production east of California was 1,599,100 barrels, an increase of 10,400 barrels.

NEW YORK RUBBER MARKET

NEW YORK, Feb. 18.—Rubber futures opened steady; March 7.50; May 7.70; July 7.90. New contracts, March 7.58; May 7.78; July 7.98.

NEW YORK, Feb. 18.—Rubber, spot, smoked ribbed, 7¼c.

NEW YORK, Feb. 18.—Rubber futures closed steady; March 7.50; May 7.70; July 7.90. New contracts March 7.55; May 7.75; July 7.95.

New York Stock Market (Continued)

*Range for 1930-1931 High.	Low.	Stocks and Annual Dividends in Dollars.	Sales in 100s.	High for Day.	Low for Day.	Close for Day.	Ch'ge for Day.
30½	7½	West Pacific	1	12½	12½	12½	—1¼
111½	103¼	WPP 6 pc pf 6	†10	109½	109½	109½	+1
219⅝	122⅛	West Un Tel 8	13	142	139⅞	142	+2
52	31¼	Westingh Air 2	5	34⅛	34	34⅛	+ ⅛
197⅝	x103⅝	WestE&M 1 pf 5	†30	111	110⅝	111	.....
201½	x82⅝	West El & Mfg 5	466	98⅞	95½	96⅝	+1⅞
48⅞	17½	Weston El Ins 1	13	25⅞	24½	25⅞	+ ⅛
21	⅞	Wextark Radio	26	1⅛	1	1	— ⅛
43	21⅝	White Motor 2	5	24¼	23½	24	+ ¼
54⅞	32	White Rk M Sp 4½B	12	46	45	45¼	+ ¼
11	3¾	Willys Over	4	5⅜	5¼	5⅛	— ⅛
85	44¼	Willys Over pf 7	1	44⅝	44⅝	44⅝	— ⅜
7⅞	1⅞	Wilson & Co	4	3⅝	3½	3½	— ⅛
13	4¾	Wilson A	2	10⅛	9⅞	10⅛	— ⅛
54¾	35	Wilson pfd	1	50¼	50¼	50¼	+ ¼
72⅞	51½	Woolworth 2.40	65	63⅜	62⅝	62⅝	+ ⅛
169	49	Worth P & M	441	99	94	95⅝	+1⅝
93	63	Wor P&M pf B 6	1	78⅜	78⅜	78⅜	—3⅛
81	65	Wrigley Jr 4	11	73½	72⅛	72⅛	— ⅞
32⅜	8½	Yell Tr & C	49	12½	12	12⅜	+ ⅜
47	19	Young S & W 3	6	25½	24½	24½	+ ⅜

ST. LOUIS MARKET

ST. LOUIS STOCK EXCHANGE, Feb. 18.—Total sales today amounted to 2121 shares, compared with 1367 shares, yesterday. Bond sales were $1000 compared with $1000 yesterday.

Following is a complete list of securities traded in giving sales, high, low, close and net changes. The closing bid and asked prices are also given.

Stocks and Annual Dividends in Dollars	Sales	High.	Low.	Close.	Net Ch'ge.	Close Bid.	Close Asked
Bentley Chain Stores	1025	¼	¼	¼	....	⅛	¼
Brown Shoe 3	50	34	34	34	• ½	33⅞	34¼
Curtis Mfg. 2.50	25	17	17	17	• ⅛	16	17½
Dr. Pepper 1	110	30	30	30	....	29½	30
Emerson Electric pfd 7	5	83	83	83	....	....	85
First Nat. Bank 3	15	69	69	69	....	68	70
Hamilton Brown	90	6⅞	6⅞	6⅞	— ¼	6	7
Hussmann-Ligonier	25	4	4	4	....	3	4
International Shoe 3	125	47¼	47	47	— ⅜	47	47½
J. S. Shinkle Shoe 2.50	30	30	30	30	—4	29	[illegible]
Landis Machine 3	30	29	29	29	•1	28	28½
Missouri-Portland Cement 2	50	28⅞	28⅞	28⅞	— ⅛	28⅞	29
National Candy 2	200	22	22	22	• ⅛	21⅞	[illegible]
Southwestern Bell pfd 7	29	120¼	120	120¼	• ¼	120	120½
Wagner Electric 2b	275	17½	17	17	— ⅜	16⅞	17
United Railway 4s	xx7	57¼	57¼	57¼	....	57	58

Closing Bid and Asked Quotations on Day's Inactive Stocks.

SECURITY.	Bid.	Asked
Boatmen's Nat Bank 8	.....	180
Franklin-Amer. Trust Co 12	185	195
xLafayette-South S Bk 12	.....	350
United Bank & Trust 6	.....	140
Mer-Commerce 12	190	194
Miss Valley 12	210	215
St. Louis Union Trust 16	480	500
Title Guaranty Trust	.....	5
Alligator Co.	.....	10
A. S. Aloe common 2.50	28	30
do pfd 7	95	98
American Credit Indemnity 4	30	35
American Inv. "B"	9	10
Baer, Sternberg & C common	.....	10
xBentley Chain Sts pfd	.....	30
Boyd-Richardson pfd 8	107	.....
Brown Shoe pfd 7	117	118½
xBruce pfd 7	75	85
Burkhart Mfg. common	.....	4
do pfd 2.20	9½	10
Chi Ry Equip pfd 1.75	.....	21
Champion S M 1st pfd 7	.....	80
xCentury Elec 4	.....	102
Coca-Cola Bottling Sec 1	31	32
Consolidated Lead	1½	2
Corno Mills 2	23	24
xConsol. Coal	.....	20
Elder Mfg. common 1	16⅞	18
do "A" 5	56	60
do 1st pfd 8	104½	.....
Ely & Walker D G 1st pfd 7	.....	92
Ely & Walker D G 2d pfd 6	.....	79
Ely & Walker D G com .50	.....	16
xEisenstadt pfd 7	.....	85
Fred Medart com 2	.....	25
Fulton Iron Works pfd	.....	6
Fulton Iron Works com	⅛	⅜
Globe-Democrat pfd 7	115	116
xGranite-Bimetalic	15c	35c
Huttig com	.....	4½
xHuttig pfd	.....	35
Hydraulic Press Brick pfd	.....	24⅜
Hydraulic Press Brick com	1	1½
xIncome Leasehold com 1.50	18	21
International Shoe pfd 6	107	108
Independent Packing com	3⅝	4
Independent Packing pfd	75	80
Key Boiler Equipment 1	21	23
xKoplar pfd 4.40	.....	35
Knapp-Monarch 2	.....	38
Knapp-Monarch pfd 3.25	.....	34
Laclede Gas Light pfd 5	100	.....
Laclede Steel Co 2	31	35
Laclede-Christy 1.25	.....	16
McQuay-Norris 3	36½	37½
Marathon Shoe	6⅞	.....
Meyer-Blanke .60	7	10
xMermod, Jaccard pfd 7	.....	95
Moloney El A 4	52½	53
Michigan-Davis	10	.....
National Candy 1st pfd 7	107½	.....
National Candy 2d pfd 7	97	98
xNational Bear Metals pfd	.....	100
Nicholas-Beazley	1½	2
Pedigo-Lake Shoe com	8½	10
xPickrel Walnut .80	.....	15½
Rice-Stix D G 1st pfd 7	102	[illegible]
do 2d pfd 7	80	[illegible]
do com	.....	7⅛
xScruggs-V-B D G 1st pfd 6	.....	65
xdo 2d pfd 7	.....	65
do com	.....	10
Scullin Steel particip	6	7
Securities Inv Co com 3	30½	31½
do pfd 8	103	105
xSedalia Wat pfd 7	.....	90
xSchoenemann pfd 7	.....	90
Smith-Davis	.....	10
Sieloff Packing Co 1.20	18½	20
Skouras Bros A	10	.....
Southern Acid com 3	.....	41
Stix, Baer & Fuller com 1	14	15
St. Louis Bank Bldg 1	5	6
St. Louis Screw 1.50	22	25
xdo pfd 7	100	.....
St. Louis Car com .50	10	15
do pfd 7	80	87
St Louis Amusement	10	.....
St Louis Pub Service	2	4
St Louis Pub Service pfd	.....	20
Sunset Stores	.....	4
Sunset Stores pfd	.....	30
xTitle Ins Corp	.....	25
Wabash Tel Sec pfd 7	.....	100½
Wagner Electric Corp pfd 7	105	107
City & Sub Pub Serv 5s	66	68
East St Louis & Sub Co 5s	96½	97
xLaclede Gas Light 5½s	102	102¾
Moloney Elec 5½s	.....	92
Nat Bearing Met 6s	99	100
Scruggs 7s	92½	93
Scullin Steel 6s	.....	70
St Louis Car 6s	85	90
xSt Louis Chain Store 6s	88	.....
xWright Bldg 5s	98	.....

First Mortgage Serial 6% Real Estate Gold Bonds on the

WESTERN UNION BUILDING

of Jacksonville, Fla.

Due July 1, 1940-42

This building, with the exception of four public stores on the ground floor, has been leased to the Western Union Telegraph Company for a period of thirty years. Net annual income, after making proper deduction for operating expenses, taxes and insurance, and 10% for store vacancies, is estimated to be approximately 2 times maximum interest requirements on this loan.

Price: Par and accrued interest

Descriptive Circular Upon Request

Franklin-American Company

Investment Division Franklin-American Trust Company

716 Locust Street - Saint Louis

CEntral 9950

SALESMEN WANTED

TO SELL FIXED INVESTMENT TRUST SECURITIES

Previous investment experience not necessary if you are a real salesman and are willing to work. This is a splendid opportunity for men who qualify as we have an unusual compensation plan together with an opening for advancement.

Apply by letter giving full particulars

Box N-184, Post-Dispatch

Announcement to the Depositors and Creditors of the Provident Loan and Investment Institution

Any person who is a depositor or creditor of the Provident Loan and Investment Institution has until March 1st to file their claims with said receivers at their office at 1009 Locust Street, between the hours of 9:30 and 4 p. m. and Saturday from 9.30 until 12 noon. Unless these claims are filed on or before the above date these claims will not be approved.

Provident Loan & Investment Institution
1009 Locust St.

CHARLES H. DAUES and JOHN B. EDWARDS, Receivers.

INQUIRIES SOLICITED ON

FIRST MORTGAGE REAL ESTATE BONDS
Regardless of Issuing House

MILTON K. LEDERER & CO.

640 Boatmen's Bank Building — GArfield 0600

FRANCIS, BRO. & CO.

Established 1877

BONDS AND STOCKS

Members—New York and St. Louis Stock Exchanges

TULSA -:- ST. LOUIS

Massachusetts Investors Trust

Contains a Portfolio Comprising Approximately 140 Securities Representing 19 Industrial Groups

Currently selling around 35¾

Complete Descriptive Information on Request

Knight, Dysart & Gamble

Members

New York Stock Exchange
New York Curb (Associate)
St. Louis Stock Exchange
Chicago Stock Exchange

401 Olive — GArfield 1850

SOUTHERN PACIFIC BUYS FRISCO STOCK

Chairman Says Deal Has No Significance Other Than Modest Investment.

By the Associated Press.

NEW YORK, Feb. 18.—Confirming reports that the Southern Pacific had purchased a small stock interest in the St. Louis-San Francisco Railway, Chairman Hale Holden described the acquisition as having no significance other "than modest investment in a friendly connection."

Reports in Wall street were that the Southern Pacific had acquired between 10,000 and 15,000 shares, representing about 1 1-3 per cent of the outstanding Frisco common stock. Holden, however, would not say how extensive was the interest acquired or whether it was common or preferred stock.

The head of the Southern Pacific was emphatic in stating that his road had no intention of seeking control of the Frisco, which is now opposing the former's effort before the Interstate Commerce Commission to acquire the Cotton Belt.

COTTON CLOSES HIGHER IN NEW YORK MARKET

By the Associated Press.

NEW YORK, Feb. 18.—Cotton showed continued firmness today on further trade buying and covering which was evidently stimulated by increasing hope of an early settlement of the disputes in India and relatively firm Liverpool cables.

Foreign trade interests were buyers here again today, while offerings were relatively light, with some realizing and Southern selling absorbed on slight setbacks. The early afternoon market was comparatively quiet but firm, with May selling at 11.40c, and with the general list showing net advances of about 15 to 18 points.

Futures closed firm, 18 to 21 points higher. March 11.15@16c; May 11.43@[illegible]c; July 11.69@71c; Oct. 11.97@99c; Dec. 12.17@18c; Jan. 12.25c; spot steady; middling, 11.25c.

Cotton opened steady today, up 5 to 8 points, with the active months selling 5 to 10 points net higher on the initial buying, which was stimulated by relatively firm cables and an advance in the market for Indian cotton at Bombay.

The buying was supposed to include further demand from the Far East, partly for Japanese account, and there was Liverpool buying here, presumably to fix prices. May sold up to 11.34c and October to 11.86c, and the market was within a point or two of these figures before the session got far. More encouraging reports as to prospects for a settlement of disputes in India were considered partly responsible for the firmer ruling of the market, both here and in Liverpool.

Liverpool cables said that hedging there had been absorbed by covering and Bombay buying.

The opening advance met some Southern selling and considerable realizing, but it was readily absorbed on setbacks of 2 or 3 points and the market worked gradually higher later in the morning. May contracts advanced to 11.38c and October to 11.92c or about 13 to 16 points net higher and the market was steady at midday. Continental spinners were said to have been among the buyers here during the morning.

CLEARINGS, MONEY AND SILVER

The St. Louis Clearing House Association reported clearings for Feb. 18, 1931: $16,900,000, corresponding day last year, $21,800,000; this year, $723,300,000; corresponding period a year ago, $905,200,000. Report of debits for Feb. 17, 1931, were: Debits to individual accounts, $23,[illegible]00,000; total to date $991,800,000; debits to bank and bankers' accounts, $10,[illegible]00,000; total to date, $510,200,000; combined debits to individual and bankers' accounts, $33,600,000; total to date, $1,502,100,000.

NEW YORK, Feb. 18.—Call money easy, 1½ per cent all day. Time loans steady, 60 days 1½-1¾; 3-4 months 1¾-2; 5-6 months 2¼-2½ per cent. Prime commercial paper 2½-2¾c. Bankers' acceptances unchanged.

NEW YORK, Feb. 18.—Bar silver, 26⅞.

LONDON, Feb. 18.—Bar silver 12⅛d per ounce; money 1⅞ per cent. Discount rates—Short bills 2⅝ per cent; 3 months 2 9-16@2⅝ per cent.

WASHINGTON, Feb. 18.—Treasury receipts for Feb. 16 were $5,096,645.95; expenditures $12,061,090.11; balance $136,563,251.35. Customs receipts for the month to the close of business Feb. 16, $14,124,451.62.

PARIS, Feb. 18.—Price changes were irregular on the Bourse today. Three per cent rentes 88 francs 15 centimes. Five per cent loan 101 francs 40 centimes. Exchange on London 123 francs 92 centimes. The dollar was quoted at 25 francs 51¼ centimes.

To Redeem Preferred Issue.

By the Associated Press.

NEW YORK, Feb. 18.—The Manhattan Shirt Co. announced the board of directors has elected to redeem all preferred stock now outstanding on April 1, at 120 per cent of the par value.

A. G. EDWARDS & SONS

409 N. EIGHTH ST.

CENTRAL 4744

INVESTMENT HOLDINGS ANALYZED

MEMBERS

New York Stock Exchange
St. Louis Stock Exchange
Chicago Stock Exchange
Chicago Board of Trade

The North American Company

QUARTERLY DIVIDENDS

No. 108 on Common Stock of 2½% in Common Stock (at the rate of 1/40th of one share for each share held); and

No. 39 on Preferred Stock of 1½% in cash (at the rate of 75 cents per share)

Will be paid on April 1, 1931 to respective stockholders of record at the close of business on March 5, 1931.

Robert Sealy, Treasurer

AMERICAN TELEPHONE AND TELEGRAPH COMPANY

166th Dividend

The regular quarterly dividend of Two Dollars and Twenty-Five Cents ($2.25) per share will be paid on April 15, 1931, to stockholders of record at the close of business on March 14, 1931.

H. BLAIR-SMITH, Treasurer.

SOUTHERN PACIFIC BUYS FRISCO STOCK

Chairman Says Deal Has No Significance Other Than Modest Investment.

By the Associated Press.

NEW YORK, Feb. 18.—Confirming reports that the Southern Pacific had purchased a small stock interest in the St. Louis-San Francisco Railway, Chairman Hale Holden described the acquisition as having no significance other "than a modest investment in a friendly connection."

Reports in Wall street were that the Southern Pacific had acquired between 10,000 and 15,000 shares, representing about 1 1-3 per cent of the outstanding Frisco common stock. Holden, however, would not say how extensive was the interest acquired or whether it was common or preferred stock.

The head of the Southern Pacific was emphatic in stating that his road had no intention of seeking control of the Frisco, which is now opposing the former's effort before the Interstate Commerce Commission to acquire the Cotton Belt.

COTTON CLOSES HIGHER IN NEW YORK MARKET

By the Associated Press.

NEW YORK, Feb. 18.—Cotton showed continued firmness today on further trade buying and covering which was evidently stimulated by increasing hope of an early settlement of the disputes in India and relatively firm Liverpool cables.

Foreign trade interests were buyers here again today, while offerings were relatively light, with some realizing and Southern selling absorbed on slight setbacks. The mid-afternoon market was comparatively quiet but firm, with May selling at 11.40c, and with the general list showing net advances of about 15 to 18 points.

steady today up 5 to 8@†ZSALT:f-19 @

Futures closed firm, 18 to 21 points higher. March, 11.15@16c; May, 11.43@46c; July, 11.69@71c; Oct., 11.97@99c; Dec., 12.17@18c; Jan., 12.25c; spot steady; middling, 11.25c.

Cotton opened steady today, up 5 to 8 points, with the active months selling 8 to 10 points net higher on the initial buying, which was stimulated by relatively firm cables and an advance in the market for Indian cotton at Bombay.

The buying was supposed to include a further demand from the Far East, partly for Japanese account, and there was Liverpool buying here, presumably to fix prices. May sold up to 11.34c and October to 11.86c, and the market was within a point or two of these figures before the session got far. More encouraging reports as to prospects for a settlement of disputes in India were considered partly responsible for the firmer ruling of the market, both here and in Liverpool.

Liverpool cables said that hedging there had been absorbed by covering and Bombay buying.

The opening advance met some Southern selling and considerable realizing, but it was readily absorbed on setbacks of 2 or 3 points and the market worked gradually higher later in the morning. May contracts advanced to 11.38c and October to 11.92c or about 13 to 16 points net higher and the market was steady at midday. Continental spinners were said to have been among the buyers here during the morning.

CLEARINGS, MONEY AND SILVER

The St. Louis Clearing House Association reported clearings for Feb. 18, 1931: $16,900,000; corresponding day last year, $21,800,000; this year, $723,300,000; corresponding period a year ago, $905,200,000. Report of debits for Feb. 17, 1931, were: Debits to individual accounts, $23,300,000; total to date $991,900,000; debits to bank and bankers' accounts, $10,300,000; total to date, $510,200,000; combined debits to individual and bankers' accounts, $33,600,000; total to date, $1,502,100,000.

NEW YORK, Feb. 18.—Call money easy, 1½ per cent all day. Time loans steady, 60 days 1¼-1½; 3-4 months 1¾-2; 5-6 months 2¼-2½ per cent. Prime commercial paper 2½-2¾c. Bankers' acceptances unchanged.

NEW YORK, Feb. 18.—Bar silver, 26⅜.

LONDON, Feb. 18.—Bar silver 12¼d per ounce; money 1¾ per cent. Discount rates—Short bills 2⅝ per cent; 3 months 2 9-16@2⅝ per cent.

WASHINGTON, Feb. 18.—Treasury receipts for Feb. 16 were $5,096,645.95; expenditures $12,061,090.11; balance, $136,563,251.35. Customs receipts for the month to the close of business Feb. 16, $14,154,451.62.

PARIS, Feb. 18.—Price changes were irregular on the Bourse today.

Three per cent rentes 88 francs 15 centimes. Five per cent loan 101 francs 40 centimes.

Exchange on London 123 francs 92 centimes. The dollar was quoted at 25 francs 51¼ centimes.

To Redeem Preferred Issue.

By the Associated Press.

NEW YORK, Feb. 18.—The Manhattan Shirt Co. announced the board of directors has elected to redeem all preferred stock now outstanding on April 1, at 120 per cent of the par value.

A. G. EDWARDS & SONS
409 N. EIGHTH ST.
CENTRAL 4744

INVESTMENT HOLDINGS ANALYZED

MEMBERS
New York Stock Exchange
St. Louis Stock Exchange
Chicago Stock Exchange
Chicago Board of Trade

The North American Company

QUARTERLY DIVIDENDS

No. 108 on Common Stock of 2½% in Common Stock (at the rate of 1/40th of one share for each share held); and

No. 39 on Preferred Stock of 1½% in cash (at the rate of 75 cents per share)

Will be paid on April 1, 1931 to respective stockholders of record at the close of business on March 5, 1931.

Robert Sealy, Treasurer

AMERICAN TELEPHONE AND TELEGRAPH COMPANY

166th Dividend

THE regular quarterly dividend of Two Dollars and Twenty-Five Cents ($2.25) per share will be paid on April 15, 1931, to stockholders of record at the close of business on March 14, 1931.

H. BLAIR-SMITH, Treasurer.

NEW YORK CURB MARKET

By the Associated Press.

NEW YORK, Feb. 18.—Following is a complete list of securities traded in on the New York Curb Exchange today, giving sales, highest, lowest and closing prices of all stocks and bonds. Symbols: ††Ex-dividend. **Ex-rights; a, Plus extra. b, Plus 10 per cent in stock. e, Paid last year. f, Payable in stock. g, Partly extra. h, Plus 5 per cent in stock. j, Partly stock. r, Cash or stock. k, Paid so far this year. wi, When issued. n, New. ww, With warrants. xw, Without warrants. †Odd lots. Stock sales, 00 omitted. Bond sales, 000 omitted.

SECURITY.	Sales.	High.	Low.	Close.
STOCKS.				
Acetol Prod A..	3	4½	4¼	4¼
Aero Underwrit ..	1	6½	6½	6½
Affiliated Pr 1.60	4	18⅛	18⅛	18⅛
Agfa Ansco	1	8½	8½	8½
Air Inv cvt pf..	5	6⅜	6⅜	6⅜
Ala Gt So 13G	1	80½	80½	80½
Allegheny Gas ..	1	2¾	2¾	2¾
Allied Mills .60.	1	4⅞	4⅞	4⅞
Alum Co Am...	†225	162½	160¼	160¼
Am Austin Car..	4	⅞	⅞	⅞
Am Bakeries A.	1	31	31	31
Am Br Bov Fd..	2	4¼	4⅛	4⅛
Am Capital B...	1	5	5	5
[illegible]				

SECURITY.	Sales.	High.	Low.	Close.
STOCKS.				
Newmont Min 4.	14	53⅝	50⅝	52½
Niag Hud P .40.	30	12	11½	11¾
do A war ...	6	2¼	2⅛	2⅛
Niag Sh Md .40.	5	8	8	8
Niles B P 2¼g .	1	19¼	19¼	19¼
Noma Elec .80	2	6⅛	6⅛	6⅛
Noranda Mines .	15	17⅝	17⅛	17⅛
Nor Am A A war	12	1½	1⅜	1⅜
NAL&P 8 pc f..	2	64	64	64
Nor Euro Oil ...	44	1⅛	1	1
Nor SP 6 pc pf 6	†10	96¼	96¼	96¼
do 7 pc pf 7.	†50	105¼	105¼	105¼
Nov Agene 4¼g	5	48⅞	48	48⅞
[illegible]				

SECURITY.	Sales.	High.	Low.	Close.
DOMESTIC BONDS.				
Indep Oil 6s 39..	16	99	99	99
IndplsP&L 5 57A	14	101	100⅛	100⅛
Insull Util Inv 6s 40 B	10	90⅝	90	90⅛
Intercont Pow 6s '48 A ww ...	2	53½	53½	53½
Int Match 5s 41	13	96	96	96
InterlPSec 7 57 E	6	96⅛	96	96⅛
InterlSAm 5 47.	12	75	75	75
Inters Pow 6 52	1	74¼	74¼	74¼
IntersPow 5s 57	6	81	81	81
Jersey Cent P&L 5s 47 B	11	101⅛	101	101
JerCP&L 5½ 45A	2	102⅞	102⅞	102⅞
Kop G&C 5½s50	3	102¾	102¾	102¾
do 5s 47.....	12	100½	100¼	100½
Kresge 5s 45..	1	99¾	99¾	99¾
Lac Gas 5½s 35	7	100½	100½	100½
Lehigh P S 6s 2026 A......	3	102½	102½	102½
Lib McN&L 5s 42	7	94¼	94	94
Lone St Gas 5s 42	14	99¾	99	99
Long Isl Lt 6s 45	2	104¾	104¾	104¾
Luis P & L 5s57	6	97¾	97¼	97¼
[illegible]				
Ruhr G 6½s 53A	18	[illegible]	[illegible]	[illegible]
Ruhr H 6½s 58.	8	75	74⅞	74⅞
Russ 6½s ctf N C 19	10	2¼	2¼	2¼
do 5½s ctf 21	10	2½	2½	2½
Saar B C 7s 35.	2	99½	99½	99½
San Chile 7s 49.	6	81	80	80
Sauda F 5s 55 A	1	103⅝	103⅝	103⅝
SaxonPW 5s 32.	7	93⅝	93⅛	93⅜
Stinnes 7s36 xw	6	79⅞	79½	79½
do 7s 46 xw..	3	75⅝	75	75⅝
Terni E 6½s 53.	4	79¾	79½	79½
Unit ES 7s 56xw	1	87½	87½	87½
Un Ind 6½s 41.	3	77½	77½	77½

NEW YORK BANK STOCKS

NEW YORK, Feb. 18.—Over the counter market. Banks and trust companies closing bid and asked prices:

SECURITY.	Bid.	Asked.
BANKS.		
America	65	68
Bank of U. S.	2⅜	¾
Chase	100	103
Chatham & Phenix	79½	82½
City	98	101
Commercial	315	330
First National	4000	4200
Manhattan	86½	89½
Public	57½	60½
TRUST COMPANIES.		
Bankers	118¼	121¼
Brooklyn Trust	525	535
Central Hanover	253	258
Chelsea	10½	12½
Chemical	49	51
Continental	20⅜	23⅜
Corn Exchange	125	129
Empire	57½	60½
Guaranty	521	526
Irving	37¾	39¾
Manufacturers	44⅛	46½
N Y Trust	177	182

TURPENTINE, FLAX AND LINSEED

Linseed oil in 1 to 4 barrel lots was quoted at 10.2c per pound for raw and 10.6c for oiled.

DULUTH, Minn., Feb. 18.—Flax closed on track, $1.60¼@1.63⅛; May, $1.63¼; July, $1.64¼.

SAVANNAH, Feb. 18.—Turpentine firm 39¼; sales 76; receipts 57; shipments 24; stock 17,969. rosin firm; sales 230; receipts 335; shipments 330; stock 170,792. Quote: B $3; D, $2.45; E $4; F $4.25; G $4.30; H $4.35; I $4.45; K $4.50; M $4.80; N $5.25; WG $6.55; WW $7.30; X, $7.30.

INVESTMENT TRUSTS

By the Associated Press.

NEW YORK, Feb. 18.—The nvestment trusts listed in the following table are not traded in on any organized exchange, and so no sales records are available. The quotations are bid and asked prices. They represent the prices at which a particular dealer is willing to trade in the securities.

SECURITY.	Bid.	Asked
Am and Cont Corp	13½	15
All Am Investors A	9⅜	10
Am & Gen Secur	14	.....
Am & Gen Secur B	1½	.....
Am & Gen S 6pc pf..	36½	.....
Am Brit & Cont 6pc pf..	50	55
Am Composite Tr Shares...	7½	8
Am Founders 6pc pf	36¾	41¾
Am Founders 7pct pfd ...	41¾	.....
Am Founders 1-70th ctfs ...	5c	8c
Am Fdrs Con pf ctfs	73½	.....
Am Founders war	⅛	.....
Am Fdrs 1-40th ctfs	9c	12c
Am Ins Stocks	5⅝	8¼
Assoc Stand Oil Shares	7	7½
[illegible]		
Spencer Trask Fund	[illegible]	[illegible]
Stand Am Trust Shares ...	7⅜	7⅞
Stand Collat Tr Shares	10¼	11
State Street Invest Corp ...	69	71
Sup Corp of A Tr Sh B....	7⅛	7½
Sup Corp of A Tr Sh B..	7	7⅜
Trustee Stand Inv Shares C	4⅜	4⅝
Trustee Stand Inv Shares D	4¼	4½
Trust Shares of Amer	6½	7
Trustee Stand Oil shares A..	6¼	.....
Trustee Stand Oil Shares B..	6⅞	7¼
Trusteed Am Bk Sh	7⅝	8⅛

SECURITY.	Bid.	Asked.
Two Year Trust Sh	23⅞	25⅝
20th Century Nickel T Shares	6¼	6¾
United Fixed Tr Shares Y..	7	7½
United Founders 1-70th com.	10c	13c
United Ins Trust Shares F..	10	11
Un N Y B & T Shares C	12⅞	14¼
U S & British Int Ltd A	13	....
U S & British Int Ltd B....	1¾	....
U S & British Int Ltd $3 pf	37	....
U S E L & P Shares A..	31½	33½
U S E L & P Shares B..	7⅜	8¼
Universal Tr Sh	6¼	6¾

Special to the Post-Dispatch.

NEW YORK, Feb. 18.—

A B C Trust Sh Ser D......	6¾	7¼
do Series E..............	8⅝	9⅛
Representative Trust Shares.	15⅜	16¼
Standard Corp...........	8½	9½
Standard Utilities........	7¾	8¾

SMALL CHANGES IN CURB LIST AT CLOSE

By the Associated Press.

NEW YORK, Feb. 18.—The curb market tried another session with the bulls at the wheel today, but they soon ran out of gas. At the close, net changes were small with a slight majority on the upside.

Traders found little enthusiasm for the resumption of their operations which were concentrated principally in the utility group. Most of the so-called favorites finished with small gains, but they cancelled only a portion of the previous day's losses. Electric Bond & Share advanced ¾, American Gas & Electric ⅜, and Niagara Hudson Power ¼. American Light & Traction moved up ½ on odd-lot transactions.

FOREIGN EXCHANGE

NEW YORK, Feb. 18.—Foreign exchanges firm; Great Britain in dollars, others in cents: Great Britain demand, 4.85½; cables, 4.85 11-16; 60 day bills, 4.83; France demand, 3.91 15-16; cables, 3.92. Italy demand, 5.23; cables, 5.23⅛.

Demands: Belgium, 13.92½; Germany, 23.75½; Holland, 40.12; Norway, 26.73; Sweden, 26.75; Denmark, 26.73; Switzerland, 19.29¼; Spain, 10.09; Greece, 1.29¼; Poland, 11.25; Portugal, 4.50; Czecho-Slovakia, 2.95 13-16; Jugo-Slavia, 1.75⅛; Austria, 14.05; Rumania, 0.59½; Argentine, 32.00; Brazil, 8.75; Tokyo, 49.40; Shanghai, 28.00; Montreal, 99.96⅛; Mexico City (gold peso), 46.40.

LEAD, ZINC AND COPPER

Lead was quoted at $4.30 per 100 pounds in St. Louis today; zinc was quoted at $4@4.05 per 100 pounds.

NEW YORK, Feb. 18.—Copper steady; electrolytic spot and futures, 10c. Iron quiet, unchanged. Tin firm; spot and nearby, 26.75; futures, 26.95. Lead steady; spot New York, $4.50; East St. Louis, $4.30. Zinc quiet; East St. Louis spot and futures, $4@4.05. Antimony, $7.12.

LONDON, Feb. 18.—Standard copper, spot £45 12s 6d; futures, £45 10s; electrolytic, spot, £48 5s; futures, £48 15s. Tin, spot £119 15s; futures, £121 5s. Lead, spot, £13 10s; futures, £13 12s 6d. Zinc, spot, £12 10s; futures, £12 15s.

New York Sugar.

By the Associated Press.

NEW YORK, Feb. 18.—Raw sugar was quiet early today, although it developed that late yesterday sugars sold at concessions of 2 points, or at 3.30c for spots, duty paid. At this level about 20,000 bags of Porto Rican were sold to an outport refiner and 26,000 bags of Cuban to a local refiner, both in fairly prompt positions.

Raw futures opened unchanged to 1 point lower, with March the only month showing any decline under liquidation, but subsequently the whole list firmed up on renewed covering and buying by houses with trade and Cuban connections, probably the lifting of hedges against sales in the spot market. This buying movement carried prices 1 to 2 points above the previous close, with the market ruling around these levels at midday.

Refined was steady and unchanged at 4.50c for fine granulated, with demand still light and of a hand-to-mouth character.

Sugar futures closed steady; approximated sales, 28,500 tons. March 1.20; May 1.30; July 1.38; Sept. 1.46; Dec. 1.54; Jan. 1.57.

New York Coffee.

NEW YORK, Feb. 18.—Coffee spot steady; demand light; Rio No. 7, 6¼; Santos No. 4, 9¼-9½; Rio futures closed easy; approximated sales, 8000 bags; March 5.39; May 5.43; July 5.41; Sept. 5.40; Dec. 5.39; Santos futures easy; approximated sales 20,000 bags. March 8.20; May 8.16; July 8.11; Sept. 8.10; Dec. 8.10.

Steel Market.

NEW YORK, Feb. 18.—Steel unchanged.

ALEX. BERGER and HENRY I. COHN

Announce the Organization of

BERGER-COHN & Co.

INVESTMENT SECURITIES

Fourth Floor Landreth Building
S. E. Cor. Fourth and Locust
ST. LOUIS

CENTRAL 2412

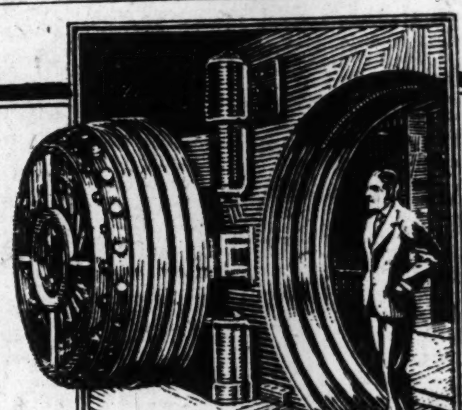

INDUSTRIALS
Allied Chemical & Dye Corp.
American Can Company.
American Tobacco Co. (B)
The Borden Company.
DuPont (E. I.) de Nemours Company.
Eastman Kodak Company.
General Electric Company.
International Harvester Co.
National Biscuit Co.
The Procter & Gamble Co.
Union Carbide & Carbon Corporation.
United States Steel Corp.
Westinghouse Elec. & Mfg. Company.
Woolworth (F. W.) Co.

PUBLIC UTILITIES
American Telephone & Telegraph Co.
Consolidated Gas Co. of N. Y.
The North American Co.
The United Gas Improvement Company.

RAILROADS
Atchison, Topeka & Santa Fe Railway Co.
Illinois Central Railroad Co.
New York Central Railroad Company.
The Pennsylvania Railroad Company.
Union Pacific Railroad Co.

OILS
Standard Oil Co. of Cal.
Standard Oil Co. (N. J.)
Texas Corporation.

The essentials *of* sound investment, together *with* extraordinary *and* unique benefits *for the* investor *are combined in*

EQUITY TRUST SHARES *in America*

a cumulative trust fund deposited with the *Mississippi Valley Trust Co. St. Louis, Trustee*

The Equity Securities Corp.

Sponsored by

Mississippi Valley Company — Stifel, Nicolaus & Co., Inc.

INVESTMENT SECURITIES

PROPER diversification while keeping money profitably employed, is one of the most important factors in the building of a sound investment account. This includes the selection of securities as to type, location, and maturity which are particularly suitable to the investor's individual needs.

The First National Company has available a diversified list of securities, including Government, Municipal, Railroad, Public Utility, Industrial and First Mortgage Real Estate bonds from which selections can be made to meet practically any investment requirement.

A copy of our current Offering Sheet will be supplied upon request.

FIRST NATIONAL COMPANY 1st

Investment Division of the First National Bank
BROADWAY, OLIVE AND LOCUST
ST. LOUIS, MO.

$175,000,000 PENN RAILROAD IMPROVEMENT IN 2 1-2 YEARS

By the Associated Press.

PHILADELPHIA, Feb. 18.—The improvement program of the Pennsylvania Railroad, calling for the expenditure of approximately $175,000,000, will be completed within the next two and a half years.

W. W. Atterbury, president of the company, said the program was originally planned as a four-year project.

Gen. Atterbury said the improvements contemplated would involve the use of upwards of 150,000 tons of steel, the purchase of 240 electrical locomotives, the electrification of 80 passenger cars.

Firmer Price Tone to Copper.

By the Associated Press.

NEW YORK, Feb. 18.—A good demand in both the domestic and export copper markets has resulted in a firmer price tone for the metal.

Custom smelters and producers were reported unwilling to sell copper at 10 cents a pound, the recently prevailing price, in the domestic market. It was said that as yet there have been no bids above that price, although the metal is quoted nominally at 10c to 10¼c.

Foreign sales this morning were slightly more than 5,250,000 pounds, compared with 7,750,000 pounds for the full day yesterday and 1,750,000 pounds Monday.

ADVERTISEMENT

RADIO SINGER CAN'T AFFORD TO COUGH.

BARBARA MAUREL

"A COUGH is one thing that will surely keep an entertainer 'off the air,'" says Barbara Maurel, contralto with Columbia Broadcasting System. "That's why many of us," she continues, "have learned to rely on Pertussin."

This safe and effective remedy is used in broadcasting studios. It relieves coughs promptly and frees the air passages, restoring the voice to normal.

Follow the radio world's example. Keep Pertussin handy. Remember, it's safe for every cough. Doctors have prescribed it for over 25 years—especially for children's coughs.

This extreme weather brings many coughs. Be careful of your cough! Get Pertussin today. Every druggist has it.

PERTUSSIN

Hear the Pertussin Playboys—Mon., Tues., Wed., 8:15 A. M.—Columbia Network

ADVERTISEMENT

Missouri Boy Amazes Mother

"Leslie's stomach was often upset, and he suffered a lot from colds," says Mrs. L. E. Vogt, 4119 N. Florissant Ave., St. Louis. "He was feverish and his breath was unpleasant. I found he was constipated.

"My mother used California Fig Syrup with us, so I decided to give Leslie some. It surely surprised me to see how quickly it stopped his feverishness, cleared his breath and tongue, regulated his bowels; made him a strong, energetic boy again."

The quick, safe way to cleanse and regulate the bowels of bilious, headachy, constipated children is with California Fig Syrup. Give it at the first sign of unpleasant breath, coated tongue, listlessness or feverishness. Every child loves its rich, fruity flavor, and it acts without griping or discomfort. Appetite is increased by its use: digestion is assisted; weak stomach and bowels are given tone and strength.

For fifty years doctors have endorsed this pure vegetable product. The *genuine* is always marked by the word *California*. Look for that when buying or you may get an imitation.

CALIFORNIA FIG SYRUP

LAXATIVE-TONIC *for* CHILDREN

WHEAT MARKET IS LOWER, CORN CLOSE IS MIXED

ST. LOUIS MERCHANTS' EXCHANGE, Feb. 18.—July wheat closed ¼c lower today, corn being ⅜c off for May and ⅛c up for July. Export demand for wheat from North America was called meager and some construed the weekly crop summary bearishly. A Chicago dispatch mentioned enlarged shipping demand for corn.

Report of further moisture in domestic winter wheat territory and report of rain in India were among factors.

Winnipeg had a slight setback and then was up a shade to unchanged at the close.

Liverpool came ⅛ to ¼d lower in one cable. The close was unchanged to ⅛d higher.

July wheat opened at 66¾. May corn 65¼ and July corn 66¾.

Local wheat receipts which were 113,400 bushels, compared with 53,800 last week and 50,400 last year, included 63 cars local and 18 through. Corn receipts which were 49,000 bushels, compared with 74,200 last week and 189,000 last year, included 33 cars local and two through. Oats receipts, which were 48,400 bushels, compared with 79,200 las tweek and 61,600 last year, included 16 cars local and six through. Hay receipts were five care local and two through.

St. Louis Cash Grain.

Sales of cash grain made on the floor of the exchange today were as follows:

No. 1 red winter wheat, 81c; No. 2 red winter wheat, 80c; sample grade hard white, 70c.

No. 4 mixed corn, 56c; No. 2 yellow corn, 61½c; No. 3 yellow corn 60c; No. 4 yellow corn, 58½c; No. 5 yellow corn, 59c.

No. 1 white oats, 35c; No. 2 white oats, 34½c; No. 4 white oats, 33½c.

Canadian Visible Wheat Down.

By the Associated Press.

FORT WILLIAM, Ont., Feb. 18.—A drop of nearly 5,000,000 bushels in the visible supply of Canadian wheat at all points for the week ending Feb. 13 was noted in a report issued by E. A. Ursell, statistician to the Board of Grain Commissioners.

Supply of wheat now stands at 194,377,049 bushels, as compared with 213,791,137 bushels a year ago and 199,299 833 bushels last week.

Exports during the week totaled 9,915,867 bushels, of which 2,087,722 bushels was cleared from Canadian Pacific ports. From ports on the United States Eastern seaboard 1,663,000 bushels was shipped and from Canadian Atlantic ports, 865,145 bushels.

WHEAT CLOSES IRREGULAR ON CHICAGO MARKET

By the Associated Press.

CHICAGO, Feb. 18.—Selling of wheat into store here for delivery on futures contracts did a good deal to force grains lower today. The Washington weekly crop summary, too, was construed as bearish. Export demand for wheat from North America was meager.

Wheat closed irregular, ¼c lower to a shade up, corn ¼-⅝c down, oats at a shade decline to ⅛c gain, and provisions 2c to 20c off.

Further beneficial moisture in domestic winter crop territory led to early downturns of grain prices.

India also reported welcome downpours. Opening at ¼c decline to an equal advance, wheat afterward underwent a moderate setback all around. Corn started unchanged to ¼ off and subsequently showed a general sag.

Enlarged shipping demand for corn helped to rally both corn and wheat. Falling off in volume of corn arrivals here accompanied price upturns. Chicago received but 105 cars, against 133 a week ago and 262 at this time last year. Primary receipts, however, totaled 1,208,000 bushels, compared with 885,000 on the corresponding day last week. Oats followed corn.

Provisions were responsive to hog-market declines.

FUTURE GRAIN PRICES

ST. LOUIS MERCHANTS' EXCHANGE, Feb. 18. — Following are today's high, low, close and previous close in local markets, and quotations as received from other markets:

	High.	Low.	Close.	Net Change
MARCH WHEAT.				
Chic..	79⅛	79⅛	79⅛	79⅛
*Chic.	79½	79½	79½	79⅝
Liver	66⅛	65	65½	65¼
MAY WHEAT.				
Chic..	82⅜	82⅛	82⅛	82¼-⅜
*Chic.	83⅜	83¼	83¼	83¼-⅜
K. C.	73⅜	73¼	73⅜b	73¼b
Minn	76⅝	76½	76½	76½
Winn	63¼	62½	63-63⅛	63
Liver	66⅛	65	65½	65¼
JULY WHEAT.				
St. L.	67	66½	66⅝	66⅞
*Chic.	68¾	67⅞	68⅜-⅜	68⅜-⅜
K. C.	62¼	61½	61⅝a	61⅞
Minn	71⅞	71⅜	71¾	71¾
Winn	64⅞	64⅛	64⅝	64⅝
Liver	67⅝	66¾	67⅛	66¾
SEPTEMBER WHEAT.				
*Chic.	68⅜	67¾	68¼-⅜	68¼-⅜
MARCH CORN.				
Chic..	63⅛	62⅛	62⅛	62¾
*Chic.	63⅝	62⅞	62⅞a	63⅛
MAY CORN.				
St. L.	65⅝	64⅞	64⅞	65¼
Chic..	65⅝	64½	64⅝-¾	65-65⅛
*Chic.	66⅜	65¼	65¼	65¾
K. C.	60⅜	58⅝	69⅝	69⅝b
JULY CORN.				
St. L.	67⅜	66⅝	66⅞	66¾
*Chic.	67¼	66¼	66¼-⅜	66⅝-⅜
K. C.	62⅛	61¼	61⅝b	61½
SEPTEMBER CORN.				
*Chic.	66¼	65⅞	66	66⅝-½
MARCH OATS.				
Chi...	33	32¾	32⅞b	32⅝a
*Chi.	......	......	33	33
Minn	29⅜	29¼	29⅝	29⅝
Winn	32	31⅞	31⅝	31⅝
MAY OATS.				
Chi..	33⅜	33	33¼b	33⅛
*Chi.	......	......	33⅛b	33¼
JULY OATS.				
*Chi.	......	......	32⅝	32⅝
SEPTEMBER OATS.				
*Chi.	......	......	32½b	....
MARCH RYE.				
Chi...	39⅝	39⅜	39½a	39⅝b
*Chi..	......	......	39⅜	39⅜
MAY RYE.				
Chi...	41⅞	41⅛	41½a	41⅜
*Chi..	......	......	42⅜	42¼
JULY RYE.				
*Chi..	......	......	41⅝a	42

*New.

GRAIN, BIDS AND OFFERS

CHICAGO, Feb. 18.—Grain bids and offers were as follows:

	Bids	Offers
July wheat new	67⅝-¾	69-68⅝
September wheat new ...	67½	68⅞
May corn old	63¾	65¼-⅛
July corn new	65⅝-½	67
September corn new ...	65	66⅝

ST. LOUIS MERCHANTS' EXCHANGE, Feb. 18.—Grain bids and offers:

	Bids	Offers
July wheat	65⅞	67⅛
May corn	64½	65¾

COMPARATIVE CARLOADING

By the Associated Press.

WASHINGTON, Feb. 18.—Revenue freight loadings for the week ending Feb. 7 were announced by the American Railway Association as totaling 719,053 cars. This was a decrease of 228 from the preceding week and 166,763 below the same week last year.

Miscellaneous freight loadings totaled 249,335 cars, a decrease of 61,940 from the same week a year ago; merchandise, 215,439, decrease 26,044; coal, 138,716, decrease 51,367; forest products, 36,440, decrease 17,146; ore, 5506, decrease 2470; coke, 9356, decrease 2506; grain and grain products, 41,453, decrease 2316; Livestock, 22,608, decrease 2974.

Cottonseed Meal.

41 per cent, $28 and 43 per cent, $29 per ton, immediate and prompt shipment.

EARNINGS AND DIVIDENDS

Orders, factory productions and other business items, compiled daily by Standard Statistics Co., Inc., New York.

NEW YORK, Feb. 18.—World gold output in 1930, according to preliminary estimates, was approximately 20,385,000 fine ounces, the highest reached since 1917.

Alabama Great Southern R. R. 1930 common share earnings $12.01 vs. $11.24.

Atchison, Topeka & Santa Fe Railway 1930 common share earnings $12.86 vs. $22.69.

American Colortype declares 35 cents quarterly common dividend; paid 60 cents quarterly previously.

American-Hawaiian S. S. Co. 1930 common share earnings 60 cents, vs. $2.49.

American Home Products 1930 common share earnings $5.49, vs. $5.47.

Auburn Automobile February schedule of output, 4000 Auburns and 650 Cords; 2014 units shipped in January.

Baldwin Locomotive Works 1930 common share earnings $1.94, vs. $1.07.

Barker Bros. omits quarterly common dividend; paid 50 cents share Jan. 1.

Bigelow Sanford Carpet cuts rug prices 7 to 8 per cent.

Briggs Manufacturing recalls 500 employes; have re-engaged 3300 men since Jan. 1.

Brill Corporation declares 34 cents class A dividend; paid 65 cents share March 15, 1930.

Baltimore & Ohio R. R. improvement budget for 1931 put at approximately $35,000,000.

Caracas Sugar deficit, year ended Sept. 30, $532,570 vs. deficit $134,733 in 1929.

Commercial Investment Trust common stock on $2 annual basis against $1.60 formerly.

Chrysler Corporation, 1930 common share earnings 5 cents vs. $4.94; declares 25 cents quarterly common dividend.

Electric Auto Lite first quarter bookings exceed those of like 1930 period.

Electrical Securities Corporation 1930 preferred share earnings, based on income from investments only, $12.25 vs. $11.39.

Florida East Coast Railway 1930 deficit $1,998,313 vs. deficit $1,325,259 in 1929.

General Bronze 1930 deficit $969,299 vs. net income $1,128,464.

General Printing Ink 1930 common share earnings $3.18; earned $3.51 in period May 15-Dec. 31, 1929.

Hupp Motor Car retail deliveries in second week February largest since week of August, 1930; dealer orders first half February 36 per cent over like January period.

Hale Bros. Stores 1930 common share earnings $2.31 vs. $1.38.

Illinois Power and Light December net before subsidiary preferred dividends off 5.2 per cent; 12 months up 1.4 per cent.

Louisville & Nashville Railroad 1930 common share earnings $5.64 vs. $11.73.

Midvale Co. 1930 common share earnings $7.02 vs. $6.84.

Market Street Railway January surplus after charges, before depreciation and Federal taxes, off 12.3 per cent; 12 months off 15.7 per cent.

Metro Goldwyn Pictures preferred share earnings 12 weeks ended Nov. 21, $7.33 vs. $10.27 before Federal taxes in 1929.

Minneapolis & St. Louis R. R. 1930 deficit $1,690,844 vs. deficit $948,091 in 1929.

National Aviation proposes reduction in stated value of stock to $5 from $15 share transferring difference of about $4,000,000 to capital surplus.

National Pumps Corporation 1930 common share earnings 98 cents vs. $4.79.

New York Central R. R. 1930 common share earnings $7.21 vs. $16.70.

New York Edison—Floyd L. Carlisle made chairman.

North American Aviation—Thomas A. Morgan chosen president to succeed C. M. Keys; latter made chairman.

North American Light & Power 1930 common share earnings $2.80 vs. $3.18 on average account of shares outstanding.

Pennsylvania Gas & Electric 1930 net before depreciation $738,744 vs. $665,994.

Pennsylvania R. R. 2½-year improvement program involving expenditures of about $175,000,000.

Timken Detroit Axle February business 15 per cent ahead of January.

United Verde Extension Mining 1930 deficit $1,513,860 vs. net income $2,988,897 in 1929.

Western Pipe & Steel Co. of California 1930 common share earnings $3.03 vs. $5.78.

Wheeling & Lake Erie Railway 1930 common share earnings $3.56 vs. $9.58.

NORTH AMERICAN CO. EARNED $4.53 A SHARE LAST YEAR

Preliminary Income Statement Shows $27,003,085 for Stock.

By the Associated Press.

NEW YORK, Feb. 18.—The preliminary consolidated income statement of the orth American Co. and subsidiaries for 1930 shows $27,003,085 for the common stock, compared with $26,986,700 for 1929.

Earnings for 1930 were equal to $4.53 a share on the average number of North American common shares outstanding during the year, compared with $5.03 a share in 1929. Appropriations for depreciation reserves equaled 10.67 per cent of gross earnings for 1930, compared with 10.57 per cent in 1929.

Gross earnings of $133,751,380 reflected the elimination for the last 6½ months of 1930 of the gross earnings of the former California subsidiaries, which were sold to Pacific Gas & Electric Co. June 12 last.

In his letter to stockholders, F. L. Dame, president, said the construction programs of the North American Co.'s public utility subsidiaries for 1931 provide for approximately $51,000,000 additions to plants and systems. Expenditures for 1930 exceeded earlier estimates and aggregated about $70,000,000, compared with $45,000,000 in 1929.

$1 Dividend Is Omitted.

NEW YORK, Feb. 18.—Puget Sound Power & Light Co. directors today omitted the quarterly dividend of $1 on the common stock due at this time. The company said the action was taken because of the drouth and other unusual temporary conditions. The regular quarterly payments of $1.25 on the prior preferred and $1.50 on the preferred stocks were authorized.

Absorbs Auto Body Concern.

SYDNEY, N. S. W., Feb. 18.—General Motors of Australia, it was announced today, has absorbed Holden's Automobile Body Co., a $5,500,000 concern.

ADVERTISEMENT

To End Common Coughs, Mix This at Home

To end quickly those hard coughs due to colds, it is important to soothe and heal the inflamed membranes, get rid of the germs and also to aid the system inwardly to help throw off the trouble.

For these purposes, here is a homemade medicine, far better than anything you could buy at 3 times the cost. From any druggist, get 2½ ounces of Pinex. Pour this into a pint bottle, and add plain granulated sugar syrup or strained honey to fill up the pint. This takes but a moment, and makes a remedy so effective that you will never do without, once you have used it. Keeps perfectly, and children like it.

This simple remedy does three necessary things. First, it loosens the germ-laden phlegm. Second, it soothes away the inflammation. Third, it is absorbed into the blood, where it acts directly on the bronchial tubes. This explains why it brings such quick relief.

Pinex is a highly concentrated compound of genuine Norway Pine, containing the active agent of creosote, in a refined, palatable form, and known as one of the greatest healing agents for incipient bronchial coughs and other severe coughs due to colds.

Do not accept a substitute for Pinex. It is guaranteed to give prompt relief or money refunded.

PINEX Acts Quickly

AT UNION

$1.00 NOW

Enrolls You in Our

Radio Club

We have the most complete line-up of Radios in the city. Come in Thursday and make your selection.

PHILCO BALANCED-UNIT BABY GRAND

ON HANDSOME MATCHED TABLE

$69.75

COMPLETE

(NOTHING ELSE TO BUY)

7 tubes (3 screen-grid) with electro-dynamic built-in speaker.

Free Installation

Tubes Can Now Be Bought on Our Usual Liberal Terms

Trade in Your Old Radio or Phonograph on a Philco

Stores Open Till 9 P. M.

UNION

HOUSE FURNISHING COMPANY

1120-1130 OLIVE ST.

Branch Stores:

7150 MANCHESTER

6106-08-10 BARTMER

1063-65-67 HODIAMONT

SO WE WENT TO THE UNION

The Sale of Sales With Double Discounts and Double Savings.

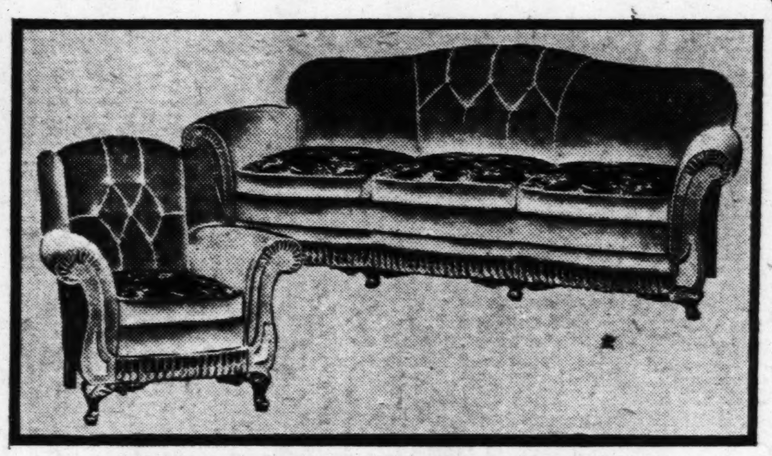

Our Usual Liberal Terms

$225 2-Piece Kroehler Bed-Davenport Suite

Featured Thursday! This striking Dorchester style Kroehler Bed-Davenport Suite is covered with a genuine Angora Mohair (including sides of davenport and sides and backs of chair). It features the new style English Lounge Chair . . . a thing of comfort as well as beauty. Handsome reverse cushions of frieze; moss and hair filled; full spring construction; and tailored in the usual Kroehler fashion. Davenport opens to full-size bed.

$149.75

"We had read about their buying out May-Stern & Co. and on every side we heard our friends talking about how low the Union's prices were on the May-Stern furniture. You see, they are closing it out because they haven't room for it in their stores. Mabel said they were practically giving it away. Of course, I didn't believe that, but we needed some rugs and other things—and so we went to the Union. Well—when we got there we found their February Sale was on, too. Discounts? I never have seen anything like it. Why we bought the loveliest little table for—oh, I won't spoil it for you. Just go and see for yourself, Thursday!"

NOTICE

TO MAY-STERN CUSTOMERS

All payments due on accounts with May-Stern & Co. should now be made at the Union House Furnishing Co., 1120-1130 Olive St.

Our Annual FEBRUARY SALE

UNION BUYS OUT MAY-STERN

IF YOU LIVE NEAR ST. LOUIS —even if 200 or 300 miles away, it will surely pay you to attend this sale.

FREE DELIVERY WITHIN A RADIUS OF 200 MILES

Dining-Room Suites and Pieces

9-Pc. Suite in genuine Walnut Veneer with beautiful solid overlay medallions. Beautifully styled. $189.50 value. Featured Thursday at $129.75

Then there is another lot of 9-Piece Walnut Veneer Suites, $165 values—new style, bought especially for our February Sale and priced at...... $99.00

And still another group in this February Sale lot. Regular $129.50 value—9 pieces—priced very specially. $79.50

Odd Walnut Dining and Dinette Servers. Values to $30. Sacrificed at......... $5.00

Odd Walnut Dining-Room Extension Tables. Values to $40 .... $19.75

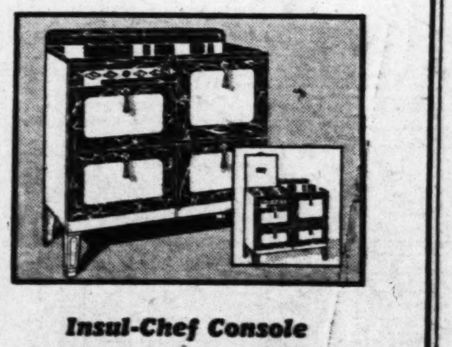

Insul-Chef Console

Gas Ranges

$69.75

Regular $85 value—featured Thursday at this special price. The popular new console style, full porcelain with two large service drawers, ornamental colored handles. Very handsome. Choice of several finishes.

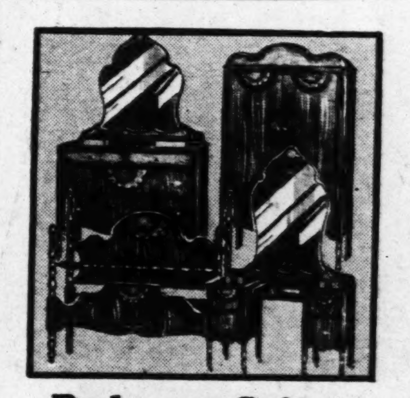

Bedroom Suites and Pieces

The Suite illustrated is a striking example of the wonderful bargains you will find at Union during this great double event. The four pieces are of two-tone walnut veneer over cabinet wood. Dresser and Vanity have Venetian mirrors. All pieces have heavy maple overlays. Choice of regular or poster bed—chest of drawers or chifforobe! $99

3-Pc. Walnut Veneer Bedroom Suite . . . $195 value. One of the outstanding May-Stern close-out specials. $79.50

Other Suites From $34.85 to $475

$27.00 Vanity. Hollywood style. Walnut finish cabinet wood. $12.75

New Walnut Veneer Dressers. A special purchase lot, regularly $35, bought to sell during our February Sale at $19.75

$10 walnut-finish Cabinet Smokers. Copper-lined humidor. $3.95

$6 mahogany-finish Console Tables. No phone or mail orders...... $1.49

$3.50 walnut-finish Night Stands. No phone or mail orders........ $1.00

Odd Fiber Chairs, $7.95 values $4.95

Odd Fiber Settees, $24.50 values. Very special at........ $12.75

$29.50 2-Pc. Fiber Suites. One of the outstanding values in a special purchase lot. Priced specially at... $17.50

Bedroom Benches, Chairs and Rockers, values to $12.50. Reduced to $2.95

9x12 Axminster and Velvet Rugs. Lovely new patterns. Values to $50....... $22.50

15x27-inch Axminster Throw Rugs. $1 values. No phone or mail orders 49c

$8.50 Metal Coffee Tables with decorative glass top. Priced very specially at..... $4.95

Metal and mahogany finish Smoking Stands. Values to $1.95. No phone or mail ordres. 59c

Sample crinkled Bed Sets. Slightly soiled. Values to $2.95 No phone or mail orders. 49c

TRADE IN YOUR OLD FURNITURE FOR NEW

Stores Open Every Evening Until 9 O'Clock

UNION

HOUSE FURNISHING COMPANY

1120 TO 1130 OLIVE STREET

BRANCH STORES—7150 MANCHESTER, Maplewood

6106-08-10 BARTMER—1063-65-67 HODIAMONT

Popular Comics News Photograp

WEDNESDAY, FEBRUARY 18,

BRINGING HOM

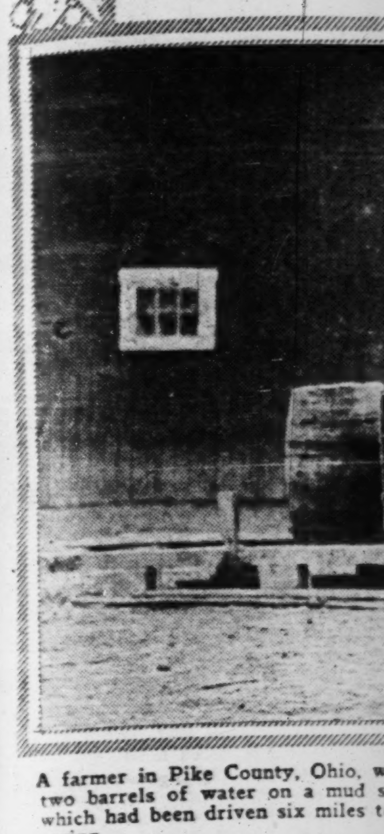

A farmer in Pike County, Ohio, ... two barrels of water on a mud s... which had been driven six miles t... spring.

VON HINDENBURG NIECE A VISITOR

Baroness Notitz von Hindenburg ... Germany, who is now in the country for a series of lectures.

ADDITIONS TO

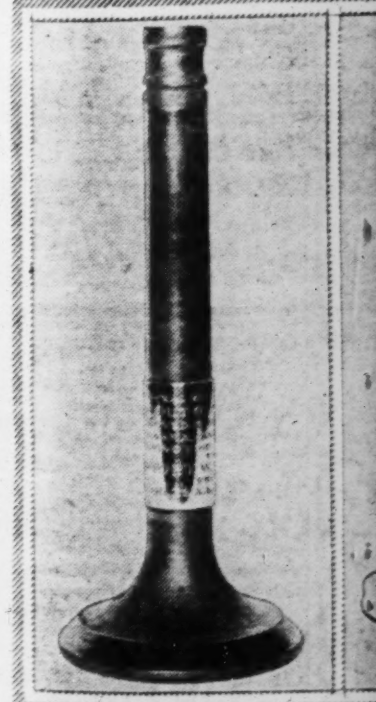

Left, a valve from "The Spirit of ... by Col. Charles A. Lindbergh to h... been added to the Lindbergh troph... Right, Catalonian glass vase prese... medieval art. It also is on displa...

A MASTER

earn-
ilway
$3.56
ED
YEAR
ement
ck.
pre-
state-
. and
$27,-
stock,
for
al to
num-
nmon
year.
e in
recia-
per
1930.
t in
51,380
r the
f the
Cali-

fornia subsidiaries, which were so[ld] to Pacific Gas & Electric Co. Ju[ne] 12 last.

In his letter to stockholders, F. [L.] Dame, president, said the constru[c]tion programs of the North Ame[r]ican Co.'s public utility subsidiari[es] for 1931 provide for approximate[ly] $51,000,000 additions to plants an[d] systems. Expenditures for 193[0] exceeded earlier estimates and ag[gregated] about $70,000,000, com[pared] with $45,000,000 in 1929.

$1 Dividend Is Omitted.

NEW YORK, Feb. 18.—Puge[t] Sound Power & Light Co. director[s] today omitted the quarterly div[i]dend of $1 on the common stock due at this time. The compan[y] said the action was taken becaus[e] of the drouth and other unusua[l] temporary conditions. The regula[r] quarterly payments of $1.25 on th[e] prior preferred and $1.50 on th[e] preferred stocks were authorized.

Absorbs Auto Body Concern.

SYDNEY, N. S. W., Feb. 18.—General Moto.s of Australia, it wa[s] announced today, has absorbe[d] Holden's Automobile Body Co., [a] $5,500,000 concern.

THE
ON

r buying out May-
side we heard our
w low the Union's
Stern furniture. You
t out because they
their stores. Mabel
ally giving it away.
elieve that, but we
and other things—
the Union. Well—
re we found their
was on, too. Dis-
have seen anything
e bought the loveli-
e for—oh, I won't
u. Just go and see
Thursday!"

NOTICE
TO MAY-STERN CUSTOMERS
All payments due on accounts with May-Stern & Co. should now be made at the Union House Furnishing Co., 1120-1130 Olive St.

ON
S OUT
STERN

IF YOU LIVE NEAR ST. LOUIS
—even if 200 or 300 miles away, it will surely pay you to attend this sale.
FREE DELIVERY WITHIN A RADIUS OF 200 MILES

Axminster and Velvet Rugs. ely new patterns. lues to $50....... $22.50

5x27-inch Axminster Throw Rugs. $1 values. No phone or mail orders 49c

$8.50 Metal Coffee Tables with decorative glass top. Priced very specially at..... $4.95

Metal and mahogany finish Smoking Stands. Values to $1.95. No phone or mail ordres. 59c

Sample crinkled Bed Sets. Slightly soiled. Values to $2.95 No phone or mail orders. 49c

TRADE IN YOUR OLD FURNITURE FOR NEW

ON
NG COMPANY
VE STREET
CHESTER, Maplewood
-65-67 HODIAMONT

Popular Comics
News Photographs

ST. LOUIS POST-DISPATCH
DAILY MAGAZINE

Fiction—Radio News and Features of Popular Interest

WEDNESDAY, FEBRUARY 18, 1931.

WEDNESDAY, FEBRUARY 18, 1931.

BRINGING HOME SOME WATER FOR THE FAMILY

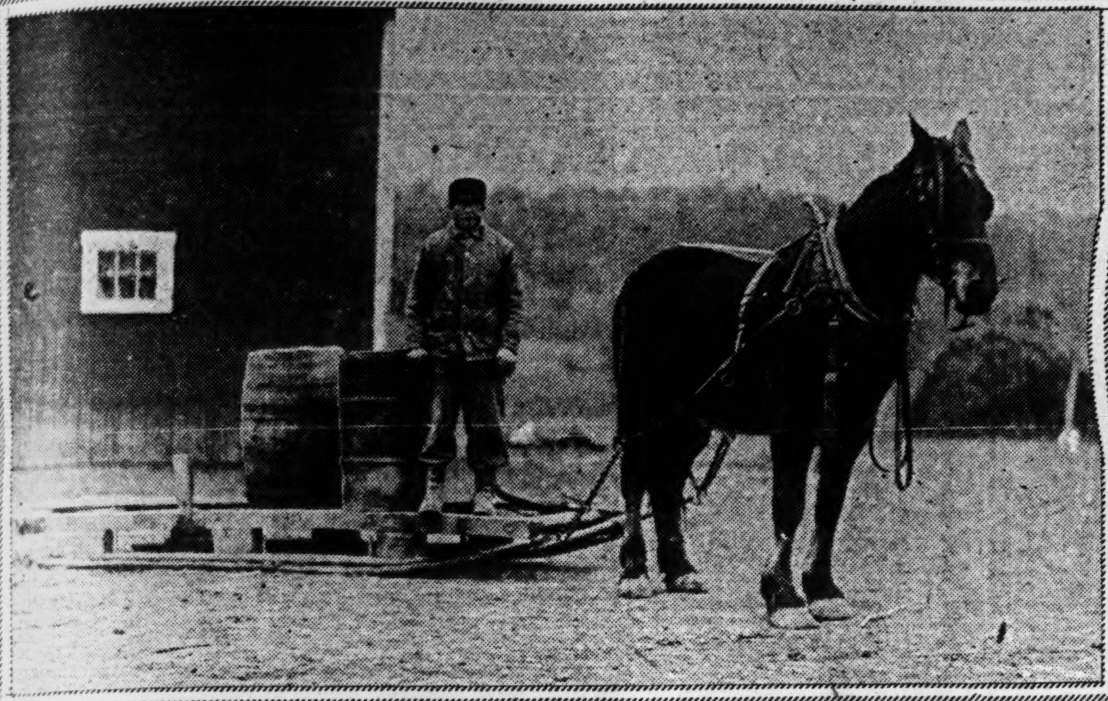

A farmer in Pike County, Ohio, with two barrels of water on a mud sled which had been driven six miles to a spring.

GIRLS, JUST OUT OF SCHOOL, IN CLUTCHES OF THE LAW

At left, Helen Brumbach, graduate of Birmingham Southern College, Alabama, in whose home was found much of the loot taken by youthful gang of robbers in Birmingham who named her as one of the members; center, Gertrude Armstead, her friend, also held by the police as a member of the gang; right, Miss Lucille Levy, 18 years old of Cicero, Ill., being held for grand jury action following the shooting of a roomer in her parents' home.

THE EDISONS IN FLORIDA

Famous inventor, with his wife, poses for a picture on the eighty-fourth anniversary of his birth.

VON HINDENBURG'S NIECE A VISITOR

Baroness Notitz von Hindenburg of Germany, who is now in this countr[y] for a series of lectures.

THIRD SET OF TWINS ARRIVE, WITH FATHER UNEMPLOYED

William Ehmke, a miner of Benton, Ill., with Mrs. Ehmke, and their nine children who have come to them in their 11 years of married life.

NEW HEAD OF WEBSTER COLLEGE

George Francis Donovan, now in the Department of History, St. Louis University, who will take charge of women's college this fall.

ADDITIONS TO LINDBERGH TROPHIES

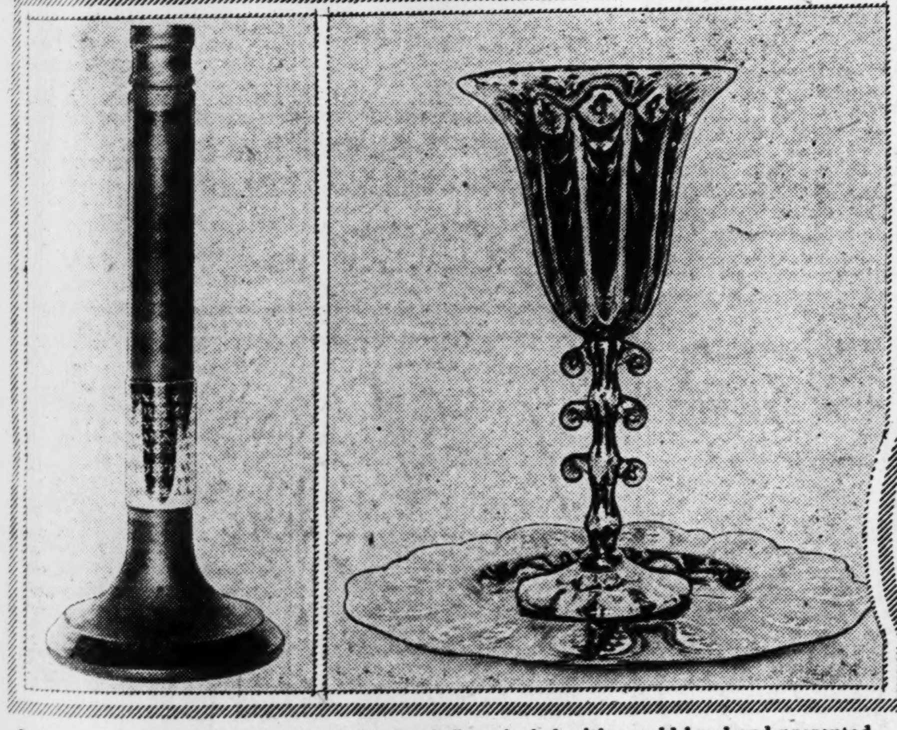

Left, a valve from "The Spirit of St. Louis," encircled with a gold band and presented by Col. Charles A. Lindbergh to his father-in-law, Senator Morrow, which recently has been added to the Lindbergh trophy display at Jefferson Memorial.
Right, Catalonian glass vase presented by Jose M. Gol of Madrid, who revived the medieval art. It also is on display at Jefferson Memorial.

FALL'S GRAND-DAUGHTER A BEAUTY WINNER

Miss Martha Fall, high school girl of El Paso, Tex., who took first prize for good looks and her essay on qualifications of man she expects to marry.

FLYING BOATS ON 3500-MILE FLIGHT

Squadron of hydroplanes in harbor of Folkstone, England, before taking off for Basra, Morocco, first stop in journey to South Africa.

A MASTER BUILDER OF BIRD HOUSES

F. L. Hunt, a piano tuner of Lawrence, Kan., and some of the hundreds of homes he has built for his feathered friends.

SCOUT TRAINING SAVES DAD'S LIFE

Martin King, 15 years old, of San Francisco's Troop 66, returned home to find his father on the floor unconscious. He diagnosed the case as apoplexy, loosened the clothing, put pillow under head, and applied first aid while doctor was on the way. The doctor gave the son credit for having saved the parent's life.

A CLASS IN BACKGAMMON ON THE BEACH

Teacher has a big board, and big dice, to instruct winter visitors at Miami.

THE AGE OF YOUTH

by Arthur Somers Roche

CHAPTER FIFTEEN.

MRS. FANNIE CURLEW bustled into Pierre's 30 seconds after Donna arrived. She was breathless with apologies.

"Why, you're ahead of time," smiled Donna.

"Am I? Well, I have practically only one virtue, my dear. I never keep guests waiting for me. No, no, no," she said to the maitre d'hotel. "Not here. A table over there," she pointed. "In that corner. Away from everybody."

Donna colored. Had Mrs. Curlew repented her rash championing of last night: Did she wish an inconspicuous table in order that she might not make too public an appearance with a girl who had achieved notoriety? Mrs. Curlew's words, as they followed the headwaiter to the selected table, seemed to answer her question in the affirmative.

"Had to telephone four women and call off luncheon," she explained. "Sally Charters, Irma Delafield, May Dolan and June Carroll." She named four of the best-known hostesses in New York, matrons of assured position. Donna felt an embarrassment that brought tears close.

"Had invited them all," Mrs. Curlew went on, "and wanted you to meet them. Then I decided, after Frank Gardner called me up, I'd better see you alone"——

She stopped at sight of Donna's crimson face. She reached suddenly across the table and patted the girl's hand.

"Why, my dear child," she exclaimed, "don't misunderstand. I wanted to talk to you alone. It wasn't because—my child, you shall meet them all, in my house. But today—I wanted to see you all by myself, to get acquainted, to talk."

* * *

THE waiter, hovering near by, made his presence felt. Mrs. Curlew waved away the proffered luncheon card.

"Tomato-juice cocktail—They're good for you, my dear," she said in an aside to Donna, "chops, stringbeans, plain lettuce salad, and we'll order an ice later. Would you prefer anything else?" she asked.

Donna shook her head.

Mrs. Curlew lighted a cigarette after several ineffectual efforts with a pocket lighter. "The damn' thing never works," she complained. "I've calloused a thumb on it."

Donna refused. "After luncheon," she said. "Cigarette?"

"Good idea. Spoils the appetite." She inhaled deeply. "Now, my dear, tell me all about it. Who are you, where do you come from, how did you get your money?"

Her brown eyes were friendly. She rested a fleshy elbow on the table, cupped her double chin in her hand and smiled at Donna exactly as though she had asked a question of utter simplicity.

"Don't be afraid of me, my dear," she said. "I'm here to help. I heard Frank Gardner last night. I'd been looking at you before, and I'd been told your name. I liked your looks. Then, when he made that disgraceful scene—suppose I tell you something about myself? Interested?"

"Indeed, yes," exclaimed Donna.

"We came here, Jacob and myself—imagine a man being named Jacob in these enlightened days! One must be an Astor to carry the weight of such a name. Well, Jake—yes, I call him Jake—and I came here. From Spokane, Washington. Didn't know a soul. Didn't have a dime. Literally, I mean. Stone broke. I washed our laundry, cooked our meals—some day I'm going to toss the chef out of the kitchen and put on an apron and, my child, you'll eat spaghetti such as you never tasted.

"Well, Jake got a job in a law office. Fifteen dollars a week. We lived on that. But he had ideas, that man of mine. You'll like him," she said enthusiastically. "He'll like you, too. Well, Jake did well. He had been admitted to the bar back home and in a year was admitted here. He worked hard. In seven years he was a partner, and we were living quite well.

* * *

"A CLIENT from Michigan got into some financial difficulties. Jake straightened them out for him. He got as his fee some shares in a dry goods store. They were apparently valueless. But Jake spent three months in an intensive study of the dry goods business. Then he went to Chicago and visited some bankers there. He got capital for the store and in four years his stock was worth a million dollars.

"From that time on it was easy sailing. Bankers would send for him when their customers got into difficulties. Jake has refinanced and reorganized mines, railroads, grocery store chains—everything. He's worth—oh, too much. Now, fifteen years ago I could tell that we were to be—I'm being frank, my child—immensely rich. I'd often wondered how immensely rich people enjoyed themselves. I'd read about them in the newspapers, their parties, their travels—but I wanted to know them, to be intimate with them, to be of them.

"That isn't easily done. People resent intruders. And when the intruder is fat, not pretty, has no charm—oh, no, my dear, don't protest. I know myself and my limitations. Jake and I, my dear, were—perhaps are—vulgar, common. But I think we're kindly. We have no malice. Jake is generous. We didn't exactly buy our way into what is called society, but—we weren't niggardly. And we're likeable, I think."

"You're a dear," Donna breathed. Mrs. Curlew smiled.

* * *

"I HOPE you'll really come to think so, Miss Raynor. And I've told you about myself in order that you may understand that I have a sympathetic feeling for you. Not because you're young and pretty and attractive solely, but because I have an idea that you're trying to do something."

She paused as the waiter brought the cocktails. She chattered idly about indifferent matters until coffee had been brought, then, offering Donna a cigarette and lighting one herself, she said:

"Now tell me about yourself, my dear."

Throughout the meal, while Mrs. Curlew spoke of that play, this dance or those people, Donna had been estimating the woman. Last night Mrs. Curlew had acted generously, but impulsively. But she had had a night in which to ponder her impulse. But cogitation had not resulted in a withdrawal of her invitation to luncheon. Mrs. Curlew had had early struggles. Donna could imagine the snubs, the affronts, the hurt pride.

* * *

"You said," she began slowly, "that I'm trying to do something.'

"Obviously," said Mrs. Curlew. "Young girls, without any apparent backing—forgive me, my dear, if I'm too frank—don't make the stir you've made unless they are—well, going somewhere. You're nice. Anyone can see that. And niceness is an asset. But it must be backed by material things. What are the material things behind you?"

Whatever else Mrs. Curlew might be, Donna thought, she was not indirect. She never remembered encountering anyone so frank. Now, she had given her confidence to Mme. Galere. A secret known to more than one is no longer a secret. If she should tell her story to Mrs. Curlew. . . .

* * *

BUT she needed the aid of just such a one as this fat matron. Too many people had heard Gardner's accusation; Heaven alone knew how many more would hear about the battle on East Fifty-seventh street last night. To admit too little was worse than saying too much. After all, she was at a crisis. The career that had unfolded so easily was in utter jeopardy now and was so because of the insane rage of Frank Gardner. Her mouth hardened as she thought of him. Then justice ruled her. After all, Gardner had been outrageous, but that item in the paper had shown that others suspected her.

In greater detail than she had confided in Mme. Galere, she told her story to Fannie Curlew. She omitted nothing, ending with a recountal of the struggle last night. The patrons of the restaurant had departed. Only the prospect of a munificent tip had kept their waiter from indicating, in the various ways that waiters know, that their table was preferable to their company. And through it all Fannie Curlew kept silent, save when Mme. Galere's name was mentioned, when she nodded in an approval emphasized by a curt phrase.

"Good for her," she said.

"What shape is Ran Granby in?" she asked, finally.

"I haven't telephoned," admitted Donna.

"Afraid to?" Mrs. Curlew's tone was accusatory.

"No. I—I'm so ashamed," said Donna. "He—he's been kind. To have dragged him into a thing like this——"

"Frank Gardner didn't tell me anything of the quarrel when he phoned this morning," said Mrs. Curlew. "The—the young blackguard. He ought to be punished."

"How can he be punished?" Donna asked bitterly. "With his money——"

"Perhaps he is being punished," said Mrs. Curlew. "He's mad about you, of course."

"I think he's insane," said Donna.

Mrs. Curlew shook her head.

"Not that boy. My husband's told me about him. Got plenty of business ability. Handles his fortunes shrewdly. Every so often, my dear, we see a man, or a woman, who falls in love in a primitive way. Loses self-control—I think Frank Gardner's like that. And Ran Granby—of course you know that taking money from a man——"

"I do," interrupted Donna. "But—I wanted something——"

"And you'll get it," said Mrs. Curlew emphatically. "You'll get it if I have to adopt you."

Donna smiled.

* * *

"DON'T laugh at me. I'm like Mme. Galere. She's had a hard time and likes to see people succeed. Well, I want you to succeed. I'll make you succeed. Only—neither I nor any one else can help you unless scandal is checked. And I won't try to deceive you—there'll be plenty of scandal. But those things can be stopped. I can see to it that the Manhattan man lets you alone. My husband knows his owners intimately. That can be done. But the word of mouth—— You see, my dear, certain gossip can be checked by saying, 'But she's a Jones, or a Smith, or a Brown, or a Robinson.' And people don't care what a Smith or Brown or Robinson does, provided that Smith or Brown or Robinson belongs.

"But with an outsider—well, it's different. If you had prestige of any sort. If you were a great singer or actress or artist or had written a sensational novel—that's sufficient background. But as it is—you'll have to become engaged."

"Engaged?" Donna gasped.

"Why not? It should be easy enough. Here's Gardner, and there's Granby—and I suspect there are others. You'll have gone far enough to have acquired a rich and well-known fiance"—

"I don't—I don't care for them," objected Donna.

"And you plan the sort of marriage you have in mind and insist on love, too? You ask a great deal of life."

"It's only by asking a lot that we get a little," Donna said.

Mrs. Curlew waved this aside.

"If you only had some means of support; I mean to say, if a girl is an interior decorator, or works on a magazine—but when she does nothing, and apparently has money, people want to know who her family was, who left her this money? I mean, that one must have some sort of an identification, something"——

"But I haven't," said Donna.

"Which makes it terribly hard," said the older woman. "If they say that Mary Allen is being kept by some man, Mary's friends reply that she really works terribly hard in some shop. Understand? You're an attractive girl and you're brave. Foolish, yes? You did an icredibly silly thing in accepting money from a man, but"——

"If I hadn't accepted it," said Donna daringly, "I'd not be here with you now."

"True enough," admitted Mrs. Curlew, "but it's rather hard to sit in certain places, with certain people, and then—not to be able to sit there, or with them, any longer. My child, you must marry. Is there anyone beside Granby or Frank Gardner that—er"——

"There is," said Donna coolly.

"One who has proposed or can be made to propose?"

* * *

DONNA, thinking of Don Blaisdell, nodded.

"Eligible?"

"I think so," said Donna.

"Then, if ambition is as strong in you as it seems to be—accept him," advised Mrs. Curlew.

"But I don't love him," objected Donna.

"Then I suggest that you marry the man you love."

Donna stared at her.

"The man I love?"

Mrs. Curlew laughed.

"Of course. You know you're in love, don't you?"

"Why, I'm not at all," said Donna.

"No?" Mrs. Curlew's eyes and voice were quizzical. "Not at all with Frank Gardner?"

"Absolutely not," cried Donna. "What on earth made you think such a thing?"

"Merely an average knowledge of human nature," replied the other. "When a girl does something so extraordinary to a man—"

"I did nothing to him," said Donna.

"Well, let me phrase it differently," Mrs. Curlew corrected. "When a girl has such an extraordinary effect upon a man, it must be that the man has some corresponding effect upon the girl."

"I don't see why that follows," objected Donna.

"It doesn't—always, but it frequently does. But, if you won't marry him—then you won't."

"I won't," said Donna, with emphasis.

"May I tell my husband of our talk? asked Mrs. Curlew.

"Yes," said Donna.

"He's wise—extremely wise," Mrs. Curlew's voice and eyes softened as she mentioned her husband. "He'll be able—my dear, we'll help."

"But why should you?" asked Donna.

* * *

MRS. CURLEW, having tipped the waiter in accordance with his most hopeful expectation, rose.

"We've gone into that. Can I put you down anywhere?"

But Donna preferred to walk and said so, and the stout matron kissed her good-by on the sidewalk.

Donna, proceeding north on Park avenue, completely forgot the tea engagement with Mme. Galere. What amazing kindness she had encountered in this harsh and cruel world. Mme. Galere, Mrs. Curlew—Randolph Granby must not be forgotten, either. If only there were no balancing evil in the world. . . .

But she had enlisted a mighty champion in her behalf in the person of Fannie Curlew. Only, what, really, could a champion do in her behalf? People couldn't stop other people and say, "You're thinking evil thoughts of Donna Raynor and mustn't think them any longer."

People couldn't hire space in the newspapers and put in advertisements reading, "Donna Raynor has no relatives and close friends, but she's a pure woman and you shouldn't gossip about her."

She had accomplished the incredible. She, an unknown girl, had been received by people who were, according to the scheme of her ambitions, important. These people liked her, introduced her to their friends. She had done more, she decided as she looked backward over the past few months, than was believable. Why on earth should Fate be unkind enough to intervene brutally now? Why had she this—well, lure was a nasty word, but seemed to describe it—this thing that attracted men?

Better be grateful for that attraction which she possessed rather than regretful that she owned it.

She was taking off her hat in her bedroom when she suddenly remembered the engagement with Mme. Galere. She called to Jennie to discontinue the teamaking process which had been started on her entrance, and replacing her hat, opened her front door on the way out.

A man stood before her. In the gloom of the landing his features were not clearly discernible.

"Miss Raynor?"

"Yes," she said, wondering why he hadn't been announced from downstairs.

"I'm from Chit-Chat. You know our little paper? The management wishes to sell you some stock."

Of course she knew of Chit-Chat. Mr. Manhattan was a sweet, generous person compared to this rag that thrived on blackmail.

"Why should I buy stock in your paper?" she demanded.

"If you'll permit me, I'll tell you why," he replied.

(Continued Tomorrow.)

(Copyright, 1931.)

STYLE in THREE New COLORS

By ANN ROBERTS.

An interesting gray dress with dusty rose and blue inserts.

The groupy suit in brown, yellow and white, and a Vionnet dress in black with sash in yellow and green.

HUNTING eternally for something new, the designers this year have hit upon the three-color scheme. At first it was only a tentative thing—experimental in a way but like most of those inspirations which become in the end great successes, it caught on gradually and grew in importance after its first appearance.

It is such a really practical thing and for many reasons.

Black and dark colors had become universal. We were tired of them. We needed some brightness in our dressing. Then we leaped upon stripes or inserts of color with all the avidity of poor creatures, starving for color in our lives.

This was not too great a change to be accepted easily—not any large splashings of color, but just enough to relieve the monotony with exceeding grace and charm.

Then the big kick comes if you are "making over." Contemplate the subtleties possible in lengthening that perfectly good dress that was left behind in the running when the dropping skirt lines came upon us. The allowed addition of another color or two comes like a gift from heaven.

I needn't tell you how to turn the trick. Ideas will tumble over themselves once you take a look at these illustrations and consider in connection with them the dead soldiers in your dress closet.

Of course, you must realize that the combining of three colors is no child's play. The wrong ones will make the ugliest dress in the world while the right ones will be fascinating.

* * *

CAN you picture the utter hopelessness of a black dress with vivid red and green inserts? Then can't you see the quite irresistible appeal of another black dress with its inserts of red against white?

It is far wiser to leave the combining of colors in this respect to those who have made a study of the thing and who understand which color can lay against which to produce a general effect of smartness. The colors together may be good as colors and still when they are used for costuming be thoroughly disreputable looking. Dress designers have worked the various combinations out to a nicety. Follow their lead and you will dress in peace.

THE little jacket dress in the illustration is an example of how the three-color combination can be worked out with great success. The entire lower section is made of dark brown silk. Then there is a stripe of yellow above that and the upper section is made of white. The dress itself is sleeveless, or rather it has very tiny cap sleeves. Then the little monkey jacket carries out faithfully the same stripings of the same colors and widths that are used for the dress. It is a suit designed by Goupy and one that has been the recipient of large portions of admiration from the very day it appeared upon the scene after the midseason openings in Paris.

Sometimes this same dress is made with a jacket all in the darker color—brown or black as the case may be, and a good-looking combination with black is made with two shades of blue—a bright royal blue and a lighter tone—or chartreuse green and yellow do very nicely with it.

Sashes are good nowadays and one of them has been used effectively on the Vionnet model in black crepe shown here. The sash is made of two strips of crepe, one green and one yellow. They are sewed securely together and then twisted into a thickish belt with long ends that hang down one side.

Spring to Bring Scarves of Silk

THE detachable fur scarves of winter will have their spring counterpart in silk.

Coats and dresses with detachable collars prominent among advance spring styles in New York.

The collars take various forms, but nearly all of them contrast, both in color and material, with the dress.

THE MARRY-GO-ROUND

By Helen Rowland

STANDARDIZED CHARMERS.

Fashions in women, like fashions in hats and frocks and costume jewelry, change every few years.

* * *

Just now the smart type is the cold, sophisticated, blase young person, who has succeeded the "peppy," jazzy flapper.

* * *

The icicle-effect has replaced the St. Vitus-dance-effect, just as the hats which once covered the eyes have backed away to the crown of the head. Cold and hard—that's what!

* * *

It's a great relief to men's nerves, in a way. A man got awfully tired of being buzzed around and "whoopeed" about by a succession of imitation Clara Bows. Pep, like champagne, is stimulating just at first; but too much of it gives you a sick headache.

* * *

The Human Refrigerator makes a good headache powder after an overdose of jazz-girl. She is as refreshing as a cold shower. But men are beginning to complain that she bores them, and congeals all their enthusiasm. Men like soft, sweet things—not cold, hard-boiled eggs.

* * *

Why must women always STANDARDIZE themselves? Why must they try to prove that Darwin was right, by aping each other until they are as monotonous as a music box with only one tune?

* * *

Why can't a woman just be what God made her? Nature and Divine Wisdom never made any two things exactly alike—not even twins! Variety is the spice of everything—life, love, and particularly of women.

* * *

Just because a tall, svelt girl with a languid manner and dreamy eyes makes a fascinating Haughty Isabel, is no reason why a cute little pink-and-white dimpled dumpling should go around with a prison pallor and the frozen look of a detached soul.

* * *

Star yourself! Don't be a robot. Feature your own line. Don't trim yourself down or denature yourself to conform to the popular pattern. If you were born with the gift of enthusiasm, don't quench it or put it on ice, just in order to appear sophisticated. Nothing in the world is so infectious as genuine spontaneity and enthusiasm. It's a GIFT!

* * *

The reason we admire and long to be like a particular screen star or stage star is because she is NOT like any other star or any other woman in the world. It is her individuality, her personality—her DIFFERENCE—which excites our interest and holds it spellbound.

* * *

The volatile, slangy, irrepressible jazz-girl is out of the picture and the "frozen beauty" has the stage. And each little robot, who might have been a star in her own particular orbit, will join the satellites, and become a poor imitation of every other woman. No WONDER women make men so tired!

* * *

You can't "standardize" charm. The moment you try to, you lose it!

(Copyright, 1931.)

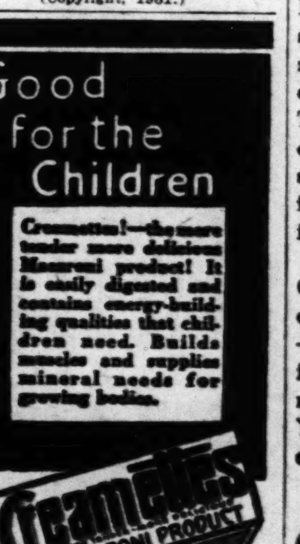

So good-looking that your friends will *hate* you

Blame only yourself if everyone snubs you, when you burst dazzlingly forth after a few conferences with Golden Peacock Tonic Tissue Cream. We warn you—no one will know you. They wouldn't speak anyhow—they'll be so infuriated at the triumphant youthfulness of your complexion!

Golden Peacock Tonic Tissue Creme is simply marvelous for everything that age does to you—wrinkles and double chins and frown lines, crows' feet and lined mouths and sagging muscles. You'll find it at any toiletry counter.

Golden Peacock
TONIC TISSUE CREME

Klever Karpet Kleaners · Klever Klothes Kleaners
Enterprise Cleaning Company
For Better Garment Cleaning and Service
PHONE
JEfferson 3110
4225 West Easton Avenue

fresh FROM OUR OVENS to You

EXCUSE US IF WE SEEM BOASTFUL!! But our Devil's Food Cake . . . Mixed, as it is, with superfine chocolate, select eggs, pure cane sugar and especially milled flour, and made with the high attainment of skill so characteristic of White Kitchens . . . is a splendid dessert for any table.

Specials for SATURDAY

Round Silver Cake
Pineapple Icing
50c

Devils Food Cake
Fudge Icing
50c

White's

WAIT for the YELLOW WAGON

WHITE BAKING CO. PHONE FRANKLIN 1810

By Helen Rowland

...DIZED CHARMERS.
... fashions in hats and frocks and cos... ...ew years.
... is the cold, sophisticated, blase young ...e "peppy," jazzy flapper.
...laced the St. Vitus-dance-effect, just as ...the eyes have backed away to the crown ...—that's what!

...'s nerves, in a way. A man got awfully ... and "whoopeed" about by a succession ...p, like champagne, is stimulating just ... gives you a sick headache.

... makes a good headache powder after ... is as refreshing as a cold shower. But ...in that she bores them, and congeals ...ke soft, sweet things—not cold, hard-

...s STANDARDIZE themselves? Why ...Darwin was right, by aping each other ... as a music box with only one tune?

... be what God made her? Nature and ...ny two things exactly alike—not even ... everything—life, love, and particular-

...t girl with a languid manner and ...ing Haughty Isabel, is no reason why ...mpled dumpling should go around with ...n look of a detached soul.

... robot. Feature your own line. Don't ...re yourself to conform to the popular ...h the gift of enthusiasm, don't quench ...er to appear sophisticated. Nothing in ...enuine spontaneity and enthusiasm. It's

...d long to be like a particular screen ...he is NOT like any other star or any ... is her individuality, her personality— ...cites our interest and holds it spell-

...ressible jazz-girl is out of the picture ... stage. And each little robot, who ...er own particular orbit, will join the ... imitation of every other woman. No ... tired!

...charm. The moment you try to, you

...right, 1931.)

For Better Garment Cleaning and Service
PHONE JEfferson 3110
4225 West Easton Avenue

...You
Specials for SATURDAY
Round Silver Cake Pineapple Icing
50c
Devils Food Cake Fudge Icing
50c
...ite's
WAIT for the YELLOW WAGON
PHONE FRANKLIN 1810

Fears Modern Women

Famous Explorer Warns Men to Put the Ladies Back in Homes or Take the Consequences.

NEW YORK, Feb. 15.

"UNLESS American men make a tremendous effort to assert themselves, their women soon will dominate them completely and, like the matriarchs who rule degenerate savage tribes, rob the men of virility, flood the world with trouble and destroy themselves by defying the laws of nature."

This warning was given by Frederick Mitchell-Hedges, English explorer and lecturer, who arrived last week to organize a new expedition to Central America. After years of study among primitive tribes, he finds the ways of matriarch rulers of primitive races very similar to the wiles and ambitions of the modern feminist. England, France and Germany, too, are endangered by the menace of militant feminism, he believes, but in the United States he finds women have strayed farther from home, fireside and devotion to children.

"It all began to be serious with the war," declared the intrepid jungle explorer, who admits that he fears as well as pities the modern species called women. "Women got a taste of power. They got the bit in their teeth while the men were in the trenches. They developed a lust for enjoyment, a determination to subjugate their men. They began to struggle for emancipation, and unfortunately they have had considerable success.

"The high type, brainy woman today is chiefly concerned with the quest for power. She thinks of her social and mental advancement. She is neurotic, selfish. She has too many interests to devote herself to her children, her home and cultivation of the love of her husband. She avoids having children. She goes in for psycho-analysis, thought cults and emotional experimentation.

* * *

"THE male, poor fool, lets her. He does what she says. She dresses immodestly, smears her face with paint and wears barbaric jewelry in an attempt to subjugate him further, although in her heart she despises him and is terribly unhappy."

This, according to Mr. Mitchell-Hedges, is exactly what has happened in the decadent tribes of Central America. Among the Zedtuhills, for example, a woman chooses her mate, captures him, beats him and forces the unfortunate fellow to hand over all his possessions to her and give up his bush dwelling to live with her willy-nilly. After the marriage, he cannot go hunting or so much as pick a bunch of bananas without her permission. The men have become poor, spineless people who don't dare to think of infidelity, although the wife may do exactly as she pleases. These primitive women neglect their children and in many cases refuse to have any.

These customs are closely analogous to the habits of the "advanced" American and English women, the explorer finds. The rising tide of divorce he lays at the doorstep of the feminist who wants to live her own life even at the expense of breaking up her home and neglecting her children.

* * *

"THE trivial deeds of women crowd the newspapers," continued Mr. Mitchell-Hedges. "This is a species of woman worship similar to that which exists in Central American tribes, where the men are required to go through elaborate rites to honor the women rulers. The popularity of undraped musical shows reveals modern man's worship of the courtesan. Similar cults marked the downfall of the Roman Empire as well as the primitive tribes.

"Yesterday friends of mine were planning a dinner for me. They invited a prominent financier. He said that he would have to ask his wife before he could accept. That seemed to me a terrible thing. A man should rule his own home. Nature created him to be master. He should tell his wife what she must do, if he wants her respect."

To save the world from feminine domination and extinction of the more intelligent portion of the race through the selfish practice of birth control, the explorer urges men to assert themselves, to push women out of business and put them back in their homes.

ADVERTISEMENT

Stop GRAY HAIR

Gray hair falsely testifies as to your age. If you are troubled with gray hair, regain your youthful appearance by using Nourishine. Any type of hair color can be obtained—whether black, brown or blonde, producing an absolutely natural appearance. Results are uniform, certain. It is easily applied in just a few moments. Nourishine gives the hair an attractive color without a trace of grayness. It adds a soft, glossy, lustrous appearance to the hair. $1.25 at all drug and department stores.

NOURISHINE MFG. CO.
Washington Bldg., Los Angeles, Cal.
NOURISHINE

See today's Want pages for Business For Sale offers.

A PIECE —OF— HER MIND

By ELSIE McCORMICK

Insomnia

A GROUP of us happened to be talking about insomnia the other night. One person suggested that a good remedy is to shut one's eyes and "see black"—that is, concentrate on thoughts of heavy velvet curtains and walls deeply veiled in funeral crepe.

This might be a good system in some cases, but for me it is anything but effective. Seeing the black curtains takes little effort. As soon, however, as they are properly visualized a hand bearing a knife is suddenly thrust between them and in a few seconds a young girl with a crimson stain on her bosom is lying in the foreground.

Details continue to pile up until there are three or four more corpses and some clews of a decidedly spectral nature. It is generally 3 o'clock in the morning before the train of thought started by the black velvet curtains finally slackens down enough to let me drift into a peaceful nightmare.

* * *

My own remedy for insomnia is a dip into that strange book, "Ultimo," by Ruth and John Vassos. I do not mean to imply by this that the volume is boresome; on the contrary, its effectiveness lies in its fascination.

"Ultimo" is a story of life under the earth in an age that lies far in the future. The sun has cooled down to a sullen red ball, blizzards rage over the Equator, and the whole surface of the globe has become a far-spreading desert of ice.

The story of man's struggles to survive on the cooling crust and then to adapt himself to life underground is strangely and fancifully illustrated. Somehow, it carries one far out of the present world and many light years away from one's own round of problems. Besides, the story of the fight against eternal frost makes a person feel so grateful for a warm bed that his worries dwindle into insignificance.

Coffee, no doubt, has some effect in keeping one awake, though the recent sleep investigations at Colgate University hinted that its most baleful effect is psychological.

Students who believed themselves susceptible to caffein were given a cup of coffee before going to bed. They faithfully twisted and turned most of the night, even though the beverage they received was a type of coffee from which most of the caffein had been extracted.

A few nights later the same students were given a drink of real coffee, but were told that it was of the innocuous type. They proceeded to sleep soundly until morning.

Despite these reassurances, I for one still stand in fear of the caffein nightcap. Sleeplessness due to a long-instilled idea can be fully as trying as the genuine article.

Soiled Coat Collars.

Keep a watch on the collars of both yours and hubby's coats and sponge them frequently with gasoline or some fabric cleaner. You will be surprised how quickly the grease accumulates and how soiled the collars will be.

AFRAID of "kitchen" hands?

Quickly correct it with Pacquin's, an amazing cream just for the hands. Smooth on a little every day after disagreeable tasks. You will note instant improvement; and in a very few days your hands will show no trace of the work they have to do. Try just one jar, for your hand's sake.

$1.00 a jar, or 30c a tube, at all leading department and drug stores.

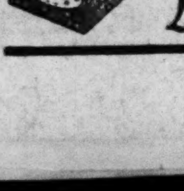

Pacquin's HAND CREAM

IT'S MOTHERS' DAY IN THE THEATER

Some of the Most Successful Stars Are Managed by Mammas Who Showed Them How to Get to the Top and Stay There.

By RUTH HOWE.

Mrs. Rogers.

THE old gag "and her mother came, too," raises a wry laugh in the theatrical producer of today. For he has to admit that there's no astuter set of managers on Broadway than the stage mothers of 1931. Right in the biggest money class are Helen Hayes, Lois Moran, Ginger Rogers and Clifton Webb, all mother-managed.

So if Broadway still likes to snicker at the time-honored combination, contracts tell a different tale.

"I'd like to get your boy alone somewhere," whimpered one producer to Mrs. Mabel Webb, mother of Clifton Webb, comedian-dancer. "Every time I speak to you his salary jumps $500." Clifton is 35, has been playing leading roles for 20 years and, to quote his mother, "has never paid 10 per cent to anyone yet."

And so with the daughters, just to prove conclusively that a girl's best friend is still her mother. Helen, Lois and Ginger have all climbed steadily from one triumph to another, playing no secondary roles, no unsuitable parts, while the unchaperoned stars vanish like meteors in a summer sky or lose their money in the stock market.

Lois Moran, even before she was born, was destined to be "a girl who could do things," according to her mother, "and be without the shyness and self-consciousness which I suffered from."

* * *

LOIS is the finished and completely successful product of her mother's training. In public she may be a $100,000 a year movie queen, but at home she is simply a well-brought-up young girl, running her mother's errands, greeting her guests and studying voice like a fury.

"Lois is having her breakfast in the kitchen," volunteered Mrs. Moran, a ridiculously young looking person to have a 21-year-old daughter, and as pretty as her famous child. It seems that Lois' burning ambition is to sing in grand opera. She has never been the slightest bit satisfied with her movie successes. Two years ago when she first implored to be allowed to take singing lessons, her mother says that she laughed at her, said she had no voice and that it would be a waste of money. But finally Lois got her way and is rapidly developing an excellent voice.

"But I almost believe her ambition will get her anywhere. She's having a hard fight over this singing, but that is to the good. Things have come so easily to Lois, so far. She has boundless ambition, or I suppose it is really energy. But she always had to be at the top of the class in school, and was always the youngest. Now she thinks she is getting very old.

"'I am already 21,' she tells me, 'and I have done nothing yet.' 'Well, my dear,' I say, 'at least you have relieved me of all financial anxiety.'"

In temperament mother and daughter are apparently quite dissimilar. To Mrs. Moran Wall street is the life. She would like to be a stock broker. She confesses to forgetting the names of the most impressive celebrities introduced to her, because she is all the time wondering what steel is doing, or if rails closed up. She's quite frank in saying that she steered Lois to the spotlight because there was money in it. Betty will follow her sister's footsteps. Incidentally, the Morans are casting around to adopt another girl.

Money means absolutely nothing to Lois, only fame. Her mother buys most of her clothes. She likes looking pretty, but "would go on wearing the same old things forever if I didn't shop for her." Lois loves to cook and does it well. One of her greatest pleasures is fixing up good things to eat for a party.

* * *

MRS. KATHERINE BROWN, who is Helen Hayes' mother and severest critic, is in open rebellion against her "stage mother" role. She told us she had definitely hoped to discard it when her daughter acquired a husband, but instead she finds herself doubling up in a mother-in-law part, played opposite Charlie MacArthur, coauthor of "Front Page," including the phrase "my girl and her God damn ma." Delightfully humorous, unobtrusively shrewd, Mrs. Brown is recognized as the dominant force in her daughter's life.

She arranged all her contracts until two years ago, still reads and advises her on all parts suggested for her and submits her performance to merciless criticism. She says that Helen has an inferiority complex, no money sense at all, extremely simple tastes, and will never be or want to be the life of the party. The best way to guide her is to suggest an opposite course to the one desired.

Only her sense of humor, it seems, prevents "Brownie," as she is known theatrically, fleeing the whole lot—producers, daughter and prodigal son-in-law. Fifteen years in the stellar role of stage mother have bred in her a yearning to retire to California and be herself. But Helen won't hear it, and, art being art, she wins.

"I have been trying to escape from it all my life," she confessed, mentioning how the Elsie Janis-and-mother partnership had provided theatrical small-talk for a quarter of a century. "I never go to see Helen act but I feel that everyone is saying: 'There she is again, sitting there adoring.'

"Then when I go to a party and am introduced as plain Mrs. Brown nobody takes any notice. But directly somebody mentions that I am the mother of Helen Hayes, you should see them flock around! I tell Helen I would like to be myself for once.

"As a matter of fact, Helen is the most independent brat a mother could have. And there is very little sentiment in our relationship. We both call a spade a spade. I shall never forget the terrible arguments we had about "Coquette." She insisted that the play was going to be a ghastly failure and blamed me because I made her accept the part. But I will say she relies on me for criticism. I know her so well that I can pick her up on little mannerisms which others would not notice. That service I feel I cannot refuse her, because no one else will do it for her."

* * *

PSYCHOLOGISTS to the contrary, the Webbs—that is Clifton and Mabel—are a thorough-going partnership which looks as though it is going right on without the intervention of any daughter-in-law. The mother-and-son combination is almost unique in the theatrical world.

A thumbnail sketch of Webb by his mother reveals that "he thinks money grows on trees, will half kill himself to help his friends, loves seven-course dinners, grand opera and art shows. He hates dancing and off the stage has never in his life asked a girl to dance. When he marries he will choose a sophisticated woman, probably somewhat older than himself.

"We have always been more like brother and sister than anything else," said Mrs. Webb. "When he is away he writes me a letter every day of his life and calls me up on the telephone. He has always been so lavish with presents. I am his manager. I see after all his business affairs and fix up his contracts."

Mrs. Mabel Webb.

He still looks wistfully on grand opera and straight drama. In "Meet the Wife" he proved himself a competent actor. He has a real contempt for dancing. But, as his mother points out firmly, "the money is in musical comedy." She is a clinging, dependent-looking little blonde, Southern style, with a keen head for figures. No producer has bested her yet at the rule of three. In the meantime the girls can flap around Clifton, send him mash notes by the thousand, offer to settle millions on him—he knows that his best friend is his mother. "Mabel, won't you please manage me?" beseech Broadway's brightest luminaries. But Mme. Webb is not interested; Clifton fills the whole book for her.

* * *

THEN there's the ambitious little Texan, a former newspaper woman, who put Ginger Rogers where she is today. Ginger's a rising star, Mrs. Rogers will tell you, so it is up to her mother and manager to see that there are no air pockets. So she weighs every new offer, studies every new part for her as though she were the house of Morgan putting out a foreign bond issue. If a script is not up to standard she does a bit of rewriting herself. For Ginger Rogers is destined for Hollywood, where ciphers on pay checks just grow and grow.

Her mother describes her as "the finest ingenue on Broadway," and adds:

"I knew she wasn't the only talented kid alive, and it was mostly a question of putting her over. She was a success at 14—in Texas. The Publix people sent her to Chicago, via St. Louis. Paramount saw her and booked her into New York."

Mrs. Moran.

Lemon Souffle

Four eggs, the rind and juice of four lemons, one cup sugar. Beat egg yolks until lemon-colored, then add sugar. Beat egg whites very stiff and fold into the yolks. Add lemon and pour into custard cups. Put cups in a pan of water and bake in the oven for 35 minutes.

DAILY STORY FOR CHILDREN

By Mary Graham Bonner

The Supper Party

THE Little Black Clock and John and Peggy were back where the Days and Years and Months were spending their time when they were not on duty.

John and Peggy had been about to leave with the Clock when one of the Months said:

"Can't you stay for supper?"

And another Month added:

"Yes, we asked the Years and they said it would be all right, quite all right."

It reminded John and Peggy of the times when they had asked their mother if they could have friends stay for supper.

John and Peggy were eager to stay and the Little Black Clock thought it would be fun, too.

They wondered what they would have for supper. It turned out to be a delicious supper—not unlike the kind of meals they had back in the world.

When John and Peggy were eating the ice cream for dessert one of the Months said:

"We have food such as you have in your part of the world, and sometimes such as people have in other parts of the world, but our food is always like the food of world people.

"That is because we are around in the world so much that we get into world habits and eat world food.

"But now we must have a concert for you. We all want to perform a little."

John looked at the Little Black Clock and so did Peggy, and the Clock smiled and said, "We'd be delighted to stay."

He knew from the look that both John and Peggy had given him that they wanted to stay.

So the Years and the Months and the Days said they would start the performance right away. The Dreary Day was back with them again, but he was feeling quite cheerful once more.

John West Admits He Didn't Know Wife Darkened Hair

—Darkens Hair—

So Naturally No One Can Tell

When I see gray I see old age. Youth is every woman's right, so don't let hair get gray. Just use this improved formula made from that wonderful old recipe of common sage tea and sulphur. Nothing better. Gray disappears overnight. And after two or three applications your hair will be the exact shade you want. So evenly, so naturally darkened nobody'll ever know. Just pay your druggist 75c for a bottle of Wyeth's Sage & Sulphur and follow the simple directions.

Color secrets for "DIM BULBS"

DOROTHY DIX says

"Use Color to make your personality glow and sparkle . . . to put yourself across!"

"COLOR—what a magical power it has! Why don't all girls understand it?

"The right colors in a frock can heighten immeasurably a girl's beauty of eyes, hair and skin—make her whole personality glow and sparkle. Like the glamorous footlights of the stage, color in dress LIGHTS YOU UP! Helps you to put yourself across.

"Don't be a dim bulb (to use a phrase I've borrowed from the boys). It's so easy to charm if you do 2 things:

1. Choose the colors becoming to YOU.
2. Always keep them fresh and vibrant with life.

"Fading—even slight fading—robs a color of its power to thrill; it's like a lovely tune just *slightly* off key! And then, too, even a little change in a shade may make it WRONG FOR YOU. (Think how easily an exciting chartreuse can become a bilious yellow).

One Sure Rule

"There is just one way I know of to be SURE that colors DON'T fade. That is, to wash them only in Lux.

"*Lux is made especially to preserve color.* Ordinary 'good' soaps clean, but take away some color pigment. Lux cleanses beautifully, yet leaves the most delicate color singingly ALIVE and TRUE in tone.

"AT HOME, too—let color add glamour to you! Color in draperies, slip covers, even in table linens, all helps the magic spell—if kept fresh and lovely with Lux." DOROTHY DIX

How to Keep Colors Appealingly Lovely

(Right) Lovely yellow and black printed silk washed 8 times in Lux. The color is fresh and sunshiny as new. No fading or blurring of the pattern. All its sparkle and appealing charm retained!

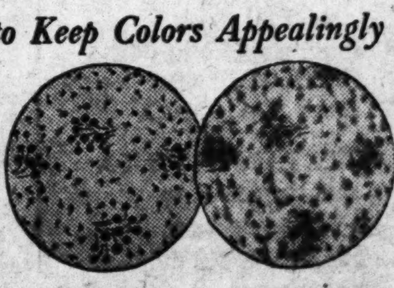

(Left) Duplicate silk washed 8 times in ordinary "good" soap. Faded and streaked—the brilliance and glow of the color lost. No longer lovely!

Any color safe in water alone is just as safe in LUX

ON THE AIR TONIGHT

The Black and Gold Room Orchestra will play this music at 5 o'clock over KSD:

Electra ... Levy
Overture to The Bartered Bride ... Smetana
Swinging Lanterns, from Streets of Bagdad ... Johnson
Selections from Lucia di Lammermoor ... Donizetti
Last Dream of the Virgin ... Massenet
Eldorado ... Lehar
Compliments ... Kellermann
Hesitation Waltz ... Bernstein

Uncle Abe and David will be on KSD from 5:45 to 6 o'clock.

Amos and Andy will be on WLW at 6 o'clock.

Phil Cook, the Quaker man, will broadcast at 6:30 over KWK.

Evangeline Adams, the Forhan's astrologer, is scheduled at 6:30 over KMOX.

Popular tunes will be played in a Smith Brothers' program at 6:45 over KWK as follows: "Rittin' the Bottle," "Lucky Seven," "Blue Again," and "Kicking a Hole in the Sky."

A Daddy and Rollo skit may be heard at 6:45 over KMOX.

The War Relief matches in New York and his first professional competition, a 36-hole medal play at Englewood, will be recalled by Bobby Jones during a Listerine broadcast at 7 o'clock over KSD.

A Texas Peanuts' broadcast is set for 7 o'clock over KWK.

Lowell Thomas will discuss current events at 7 o'clock over KMOX.

Popular fox trots of the past season will be featured during a Radiotron Varieties broadcast over KSD at 7:15. Details follow:

You're Famous ... Hoffman
Orchestra with Harold Van Emburgh.
The Wedding in the Ark ... Ryan
Orchestra.
Hurt ... Schuman
Orchestra with Welcome Lewis.
At Last I'm Happy ... Wendling
Orchestra with Harold Van Emburgh.

Fritzi Scheff will sing "Kiss Me Again," from Victor Herbert's operetta, "Mlle. Modiste," during the Mobiloil concert, at 7:30 over KSD. Douglas Stanbury also will be featured. The program follows:

March, from The Prima Donna ... Herbert
Orchestra.
Selections from Babette ... Herbert
Fritzi Scheff and Orchestra.
Drums of All Nations ... Herbert
Douglas Stanbury, Baritone, and Drums.
March of the Troop ... Herbert
Fritzi Scheff and Drums.
Adagio Pathetique ... Godard
String Choir and Orchestra.
The Trumpeter ... Dix
Douglas Stanbury and Orchestra.
Selections from Mlle. Modiste ... Herbert
I Know What I Want
Douglas Stanbury.
Kiss Me Again ... Herbert
Fritzi Scheff and Orchestra.

Mary Pickford will be interviewed over KMOX by Louella Parsons, during a California Fruit Growers' program at 7:30. There will also be music by an orchestra, male quartet and soloists.

The Old Counsellor will discuss the planning of a well-balanced account during a Halsey Stuart broadcast at 8 over KSD. He will point out the place of short-term issues in the investment account. In addition there will be a concert. Program details:

French Military March, from "Suite Algerienne" ... Saint-Saens
Spanish Dance ... Moszkowski
Prelude ... Jarnefelt
Intermezzo from "The Jewels of the Madonna" ... Wolff-Ferrari
Selections from "It Happened in Nordland" ... Herbert

Memphis is the destination of the Gold Medal Fast Freight from WCCO in its run over the CBS to KMOX at 8 o'clock. The industries of the city will be "radio-viewed" in a program of music by the Gold Medal organist and the Wheaties Quartet.

Will Rogers has promised to take part in the Palmolive Hour at 8:30 over KSD. Program details follow:

Ramona ... Rogers
Revelers.
Se Saran Rose ... Arditi
Olive Palmer.
Throw It Out the Window, from "Ballyhoo" ... Alter
Orchestra.
For You ... Montague
Paul Oliver.
By the Watermelon Vine ... Allen
Revelers.
If I Were You ... Alter
Soprano and tenor.
Gold and Silver Waltz ... Lehar
Orchestra.
Without a Song ... Youmans
Ensemble.
Serenade ... Gounod
Olive Palmer.
The Trail of the Lonesome Pine ... Carroll
Contralto and Baritone.
The Moochi ... Gardner
Orchestra.
Always ... Berlin
Paul Oliver.
Moonlight on the Ganges ... Myers
Revelers.
Tango d'Amor ... Lang
Contralto and guitar.
We Can Live on Love ... Ballew
Orchestra.
Selections from "Flying High" ... Henderson
Ensemble.

Tandy Mackenzie, tenor, will be soloist in the Camel Pleasure Hour at 8:30 over KWK. The program:

Overture, "You'll Do," "Fate," "I Want You for Myself," "Who's Calling You Sweetheart Tonight," "When the Midnight Choo-Choo Leaves for Alabam," "Heartaches," "When Kentucky Bids the World Good Morning," "Sweet and Hot," "I Got Rhythm," orchestra; "When You Were the Blossom of Buttercup Lane," "I Love You," orchestra and quartet; "Goin' Home," Reinald Werrenrath; "My Ideal," Billy Hughes and orchestra; "Vesti La Giubba," from "Pagliacci," "The Hills of Home" and "I'm Falling in Love With Someone," Tandy Mackenzie; "Humoresque," violin; "It Looks Like Love," quartet; "Blue Pacific Moonlight," Mary McCoy; Finale.

The Columbians, under Freddie Rich, will broadcast over KMOX from 8:30 to 9 o'clock.

"Split Seconds" is the title of a play to be broadcast over KMOX from 9 to 9:30. It was written by Irving Reis, a member of the CBS engineering staff. It concerns the reaction of the human mind to danger; more specifically, the speeding up of mental processes during the seconds before a drowning man loses consciousness.

A Coca-Cola broadcast is set for 9:30 on KSD. The program will include:

Yours and Mine ... Burke
Orchestra and Chester Gaylord, vocalist.
Falling in Love Again ... Hollaender
Orchestra.
Just a Gigolo ... Casucci
Orchestra and Chester Gaylord, vocalist.
Tango d'Amor ... Lang
Kashmiri Song ... Finden
Valse Bleue ... Margis
The Old Refrain ... Kreisler
Orchestra.
Orchestra and Chester Gaylord, vocalist.

Post-Dispatch Radio Broadcasting Station KSD

550 Kc.

Daily 9:40, 10:40, 11:40 a. m.; 12:40, 1:15 and 1:40 p. m., complete market news service and weather reports direct from the Merchants' Exchange of St. Louis, 3:00 p. m. and 3:40 p. m. news bulletins.

Wednesday, February 18

12:00 M.—Palais d'Or Orchestra.
1:00 P. M.—Hotel Coronado Orchestra.
1:45 P. M.—Melody Three.
2:00 P. M.—Talk.
2:15 P. M.—Musical Lights.
2:30 P. M.—Radio Playbill.
2:45 P. M.—Talk on Backgammon.
4:00 P. M.—Talk by Gov. Roosevelt.
4:30 P. M.—Tea Timers.
5:00 P. M.—Black and Gold Room Orchestra.
5:45-6:00 P. M.—"Uncle Abe and David."
7:00 P. M.—"Bobby Jones' Golf Chat."
7:15 P. M.—Radiotron Varieties.
7:30 P. M.—Mobiloil Concert.
8:00 P. M.—Halsey, Stuart Program.
8:30 P. M.—Palmolive Hour.
9:30 P. M.—Coca-Cola Program.
10:00 P. M.—Program of Dance Music.
10:30 P. M.—Glen Brandy and His Coronado Dance Orchestra.

Thursday (Daytime)

8:00 A. M.—Quaker Early Birds, "Gene and Glenn."
8:15 A. M.—Campbell Orchestra.
8:45 A. M.—A&P Program.
10:00 A. M.—Blue Streaks.
10:15 A. M.—Radio Household Institute.
11:45 A. M.—On Wings of Song.
12:00 M.—Hotel Penn.
1:00 P. M.—Hotel Coronado Orchestra.
1:30 P. M.—Edna Wallace Hopper.
2:30 P. M.—La Forge Berumen Musicale.
4:00 P. M.—The Lady Next Door.
4:30 P. M.—"Rinso" Talkie.
4:45 P. M.—Vocal Soloists.
5:00 P. M.—Black and Gold Room Orchestra.
5:45-6:00 P. M.—"Uncle Abe and David."

Clara, Lu and Em may be heard at 9:30 over KWK.

Florence Easton, soprano, will be soloist on a Columbia concerts program over KMOX from 9:30 to 10 o'clock. A symphony orchestra will play.

Vincent Lopez and his orchestra will play at 10 o'clock over KSD.

Amos and Andy are scheduled as usual at 10 o'clock over KWK.

Glen Brandy and his orchestra will play over KSD from 11 o'clock.

LOCAL STATIONS

KFUO (1350k)—[illegible]

KMOX (1090k)—[illegible]

KWK (1350k)—[illegible]

WIL (1200k)—[illegible]

WEW (760k)—[illegible]

CHAIN PROGRAMS TONIGHT

National Broadcasting Co. Red

[illegible]

National Broadcasting Co. Blue

[illegible]

Columbia Broadcasting System

[illegible]

OUT-OF-TOWN STATIONS

[illegible]

CITY ART MUSEUM

Forest Park

Illustrated Lecture

"Stockholm"

By Louis La Beaume

Thursday, Feb. 19, at 3:15 P. M.

Free to the Public

TOGETHER AGAIN!

The Screen's Funniest Clowns—One's Crazy Enough to Come a-Laugh Fest—and Both of 'Em Together Are a Riot! Fun from Start to Finish!

WINNIE LIGHTNER

JOE E. BROWN

"Sit Tight"

Starting Friday

AMBASSADOR

..... An outstanding radio program at

8.15 ... EVERY MORNING

featuring

Campbell's SOUPS ORCHESTRA

In a sparkling program of song hits

KSD

and associated NBC Stations

"Start your day with music and start your meals with soup"

★ STARS ★ OF THE AIR in a musical matinee presented by PRICE FLAVORING EXTRACT CO.

TUNE IN

KWK

Monday & Thurs. 4:30 P. M.

Advertise lost articles promptly in the Post-Dispatch to recover them. Call MAin 1111 for an adtaker.

AMUSEMENTS

NATHAN SACKS

Three Piano Recitals

SHELDON AUDITORIUM

3648 Washington Avenue

Classical—Thurs., Feb. 26, 8:15 P. M.
Romantic—Thurs., March 26, 8:15 P. M.
Modern—Thurs., April 23, 8:15 P. M.

Course Tickets—$2.00 and $2.50
Single Tickets—75c and $1.00

On sale at The Baldwin Co., 1111 Olive St., Sheldon Auditorium and St. Louis School of Musical Art, Musical Art Building.

PHOTOPLAY THEATERS

AMBASSADOR

Gettin' Hot

JACK HALEY in "OL' MAN RHYTHM"

Featuring

BLOCK & SULLY

Gus Dey y Washington

A Modern Girl's Love

"ILLICIT"

with the Gorgeous

BARBARA STANWYCK

35c to 1

HIE SAYS

Put "ILLICIT" on the list of the year's 10 best pictures.

MISSOURI

The "Morocco" Star

GARY COOPER

with a New Honey

LILY DAMITA

in Zane Grey's

"FIGHTING CARAVANS"

25c to 6:30

Starts Saturday

VESTIBULE 'N BILL

in the Modern Tom Sawyer

"Father's Son"

Choose the medium most persons read to find the losers of lost articles. That medium in St. Louis is the POST-DISPATCH. Call MAin 1111.

C'MON KIDS

BIG FREE THEATRE PARTY!!

At 10 O'clock Saturday Morning, February 21st, at Missouri Theater

Meet Those Two Impish, Mischievous Kids—

"VESTIBULE 'N BILL"

In Booth Tarkington's Story of American Boyhood—The Amusingly Modern "Tom Sawyer"

"FATHER'S SON"

With LEWIS STONE .. LEON JANNEY .. IRENE RICH

COURTESY OF

Brunswick Radio .. Missouri Theatre

How to Get Free Tickets

Every child must have a ticket to be admitted. To get free tickets go to any of the Brunswick Radio dealers listed below and they will give one. Nothing to buy—nothing to sell—no obligations. Just ask for a ticket to the Missouri Brunswick Radio Party.

Get Your Free Ticket at

DOWNTOWN
BALDWIN PIANO CO.
1111 Olive St.

EAGLE FURNITURE CO.
1001 Franklin Ave.

LAMMERT FURNITURE CO.
911 Washington

SOUTH SIDE
BAUER'S MUSIC HOUSE
3621 Gravois Ave.

LOUIS E. BALD
4201 Herford St.

PARAMOUNT RADIO CO.
4011 Virginia Ave.

SOUTH SIDE AUTO SUPPLY COMPANY
3445 S. Grand Blvd.

NORTH SIDE
KASSING-GOOSEN HOUSE FURNISHING CO.
2607 N. 14th St.

KROEMEKE FURNITURE CO.
2006 Salisbury St.

CLAYTON, MO.
ALBER'S RADIO CO.
12 N. Meramec St.

GROWN-UPS

Continue the entertainment and education of the kiddies as well as yourself with the RADIO of the FUTURE

Radios come and go but the new Brunswick is here to stay. The Radio of the Future! With features that place it years ahead of competition you can rest confident in the knowledge that the Brunswick you buy today will be receiving the great broadcasting events of years to come.

Warner Bros., whose foresight revolutionized motion pictures with Vitaphone, are now leading the way in radio with the new Brunswick.

We are proud to be associated with them in this great enterprise. We present the new Brunswick models which mark an advance in radio as great as the talking picture on the screen.

BRUNSWICK LOWBOY MODEL 15—With the famous chassis described below, 10-inch full dynamic speaker. Cabinet of select burl walnut and carved front panel. Price, less tubes, $139.50

Brunswick

PHOTOPLAY THEATERS

LAST THREE DAYS

JOAN CRAWFORD in "Dance Fools, Dance"

BENNY RUBIN in PERSON

Luxuries or Love

After Tasting of the One, She Suddenly Finds the Other . . . She Couldn't Have Both . . . See the Dramatic Decision of This Modern Girl!

CONSTANCE BENNETT

THE Easiest Way

With

ROBERT MONTGOMERY
ADOLPHE MENJOU
ANITA PAGE
MARJORIE RAMBEAU

On the Stage

THE JAZZ ARISTOCRAT

AL LYONS

Introduces

FANCHON & MARCO'S

Tribute to the Famous American Composer

"VICTOR HERBERT" Idea

Featuring

BUDDY HOWE ... WALTER POWELL
ELECTRIC DUO ... VICTOR HERBERT TRIO
ERNEST BELCHER DANCERS ... SUNKIST BEAUTIES

FOX GRAND ORCHESTRA

WILLIAM PARSON, Conductor

BEGINS TOMORROW

25c To 1 P. M.

FOX

35c To 1 P. M.

Last 2 days....

SWEEPING ST. LOUIS LIKE WILDFIRE—2ND and LAST BIG WEEK....

NOTE—"Cimarron" will not be shown in any other theater here for 30 days.

"CIMARRON"

Edna Ferber's Pulse Epic

with

Richard DIX

IRENE DUNNE—10,000 Others

RKO ALL-GIRL SHOW

"24 INGENUES"

MADDOX & CLARK
HARUM & SCARUM
RUTH FORD

RKO ST. LOUIS

25c TILL 1 P. M. DOORS OPEN AT 11:30

friday!

DRAMA SO TRUE IT LIVES ... NO WOMAN DARES MISS IT...

"MILLIE"

with

HELEN TWELVETREES

From Donald Henderson Clarke's Sensational Best Selling Novel

Last Two Days

"A Lady's Morals"

Laurel & Hardy

STARTS FRIDAY—

Up-to-the-Minute Comedy Drama of Romance and Love!

DOUGLAS FAIRBANKS

IN MODERN DRESS

with

BEBE DANIELS

Doug. as a Wall Street Wizard Who Finds That Love Is the Greatest Game of All

"Reaching for the Moon"

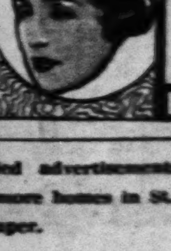

LOEW'S STATE

Post-Dispatch Classified advertisements rent rooms. The Post-Dispatch is read in far more homes in St. Louis than can be reached through any other newspaper.

CROSS-WORD

By Ralph Albertson

(Copyright, 1931.)

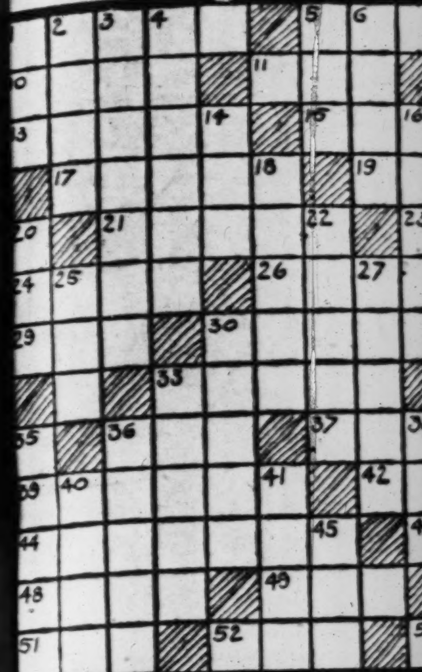

HORIZONTAL
1. A state.
5. River in Switzerland
9. Seaport (ab)
12. Garment
13. Whole
14. Team
15. Part of a beat (pl)
16. Remainder
17. Slumber.
19. Fastens securely
21. Author of "The Promised Land"
23. Etruscan god
24. Girl's name
25. Goods cast adrift at sea.
26. Parent
27. Pertaining to the Veda
31. Small island
34. A beverage
35. Ridges of glacial sand and gravel
37. Cloth
38. Strikes
39. South-sayer
41. Sharp
44. Man's name
46. Record of a single year
48. Mirth
49. Choke
50. A volcano
51. Affirmation
52. Youth
53. Plural of arsis

VERTICAL
1. Weary
2. Deer
3. A French school
4. Girl's name
5. Ecclesiastical vestment
6. Wing-like
7. More normal
8. Member of an

YESTERDAY'S ANSWER

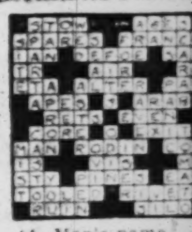

First Show 6:45

RITZ GRAND & JUNIATA

WALTER HUSTON in

The Prize-Winning Stage Play

"The Criminal Code"

With Phillips Holmes—Constance Cummings

"OUR GANG" COMEDY—

CARTOON COMIC AND

100 MINUTES OF VIVID DRAMA AND

Matinees Saturday and Sunday

TODAY'S PHOTO PLAYS

BADEN 8201 N. Bdwy.	GARY COOPER and MARLENE DIETRICH in "MOROCCO."
BREMEN 20th & Bremen	Alice White in an All-Talkie, "The Widow From Chicago." Short subjects.
Cinderella Cherokee & Iowa	Kay Francis in "Passion Flower." Edward Horton in "Once a Gentleman."
EMBASSY 4938 Delmar	Ken Murray in "Leathernecking," and Ruth Nix in "Red Fork Range."
FAIRY 5640 Easton	Marilyn Miller in "Sunny," and Jeanette MacDonald in "The Lottery Bride."
IRMA 6324 Bartmer	"THE LAST DANCE," and JOE E. BROWN in "MAYBE IT'S LOVE."
King Bee 1710 N. Jefferson	Charles Rogers & Nancy Carroll in "FOLLOW THRU." Also Comedy.
Kirkwood Kirkwood, Mo.	Ann Harding in David Belasco's immortal drama, "Girl of the Golden West."
LEE 4366 Lee	Benny Rubin, "Leathernecking." Myrna Loy in "Rogue of the Rio Grande." Also Serial.
LEMAY 318 Lemay Ferry Road	Robert Montgomery and Anita Page in "War Nurse." Also short subjects.
Macklind 5415 Arsenal	John Boles in "CAPTAIN OF THE GUARD." Also Comedy and Acts.
Marquette 1806 Franklin	EVELYN BRENT in "Madonna of the Streets." Molly O'Day, "Sea Devils."
McNAIR 2100 Pestalozzi	Lew Ayres in "Doorway to Hell," and Pauline Stark in "What Men Want."
MELBA Grand & Miami	Marlene Dietrich and Gary Cooper in "MOROCCO." Laurel and Hardy Comedy.
MELVIN 2912 Chippewa	KAY FRANCIS in "THE VIRTUOUS SIN." Also "LOVE O' LIL."

Michl... 7224 Mich...
MONTGOM... 15th & Montgom...
NEW SHE... 2227 S. B...
NEW WHI... 6th & Bie...
O'FAL... W. Floris... at Alice
OZA... Webster
PAL... 3010 N.
PAUL... 5000 Cl...
QUE... 4704 Ma...
Red ... 4557 Vi...
RO... 5479 Ro...
Sout... 3500 La...
Virgi... 5117 Vi...
Well... 6226 E...

ST. LOUIS AMUS...

SHENANDOAH Grand & Shenandoah
LINDELL Grand & Hebert
W. END LYRIC Delmar & Euclid

GRANADA 4533 Gravois
WHEELER AND WOOLSEY in "HOOK, LINE AND SINKER." —Also— Granada Concert Orchestra of 40, Joe Gill Directing.

ARSENAL 3101 S. Grand
"Tom Sawyer" with Jackie Coogan & Mitzi Green. Also "The 3rd Alarm."

AUBERT 4949 Easton
Buddy Rogers in "Along Came Youth," and "Widow From Chicago."

COLUMBIA 8257 Southwest
"See America Thirst" with Harry Langdon. Also "Her Man."

FLORISSANT 2138 E. Grand
Marion Davies in "The Bachelor Father," and "Way of All Men."

GRAVOIS 2631 S. Jefferson
Four-Million-Dollar Air Spectacle! "HELL'S ANGELS."

LAFAYETTE 1643 S. Jefferson
"MIN AND BILL" with Marie Dressler and Wallace Beery.

MAFFITT Vandeventer & St. Louis
"One Night at Susie's" with Doug. Fairbanks Jr., and "Oh for a Man."

WEDNESDAY, FEBRUARY 18, 1931.

ERS PHOTOPLAY THEATER

FORD in "Dance Fools, Dance"
RUBIN in PERSON

uxuries or Love

asting of the One, She Finds the Other . . . She Have Both . . . See the Dra- cision of This Modern Girl!

NSTANCE
NNETT
est Way

With
MONTGOMERY
LPHE MENJOU
NITA PAGE
ORIE RAMBEAU

n the Stage
Z ARISTOCRAT
LYONS
introduces
N & MARCO'S
mous American Composer
HERBERT" Idea
Featuring
WE . . . WALTER POWELL
. . . VICTOR HERBERT TRIO
DANCERS . . . SUNKIST BEAUTIES
RAND ORCHESTRA
AM PARSON, Conductor
NS TOMORROW
OX 35c To 5:30 P. M.

25c TILL 1 P. M. DOORS OPEN AT 11:30

friday! DRAMA SO TRUE IT LIVES . . . NO WOMAN DARES MISS IT . . .
"MILLIE"
with HELEN TWELVETREES
From Donald Henderson Clark's Sensational Best Selling Novel.

STARTS FRIDAY—
Up-to-the-Minute Comedy Drama of Business and Love!
DOUGLAS
FAIRBANKS IN MODERN DRESS
with BEBE DANIELS
in "Reaching for the Moon"
Doug. as a Wall Street Wizard Who Finds That Love Is the Greatest Game of All
LOEW'S STATE

vertisements rent rooms. The Post-
omes in St. Louis than can be reached

CROSS-WORD PUZZLE

By Ralph Albertson

(Copyright, 1931.)

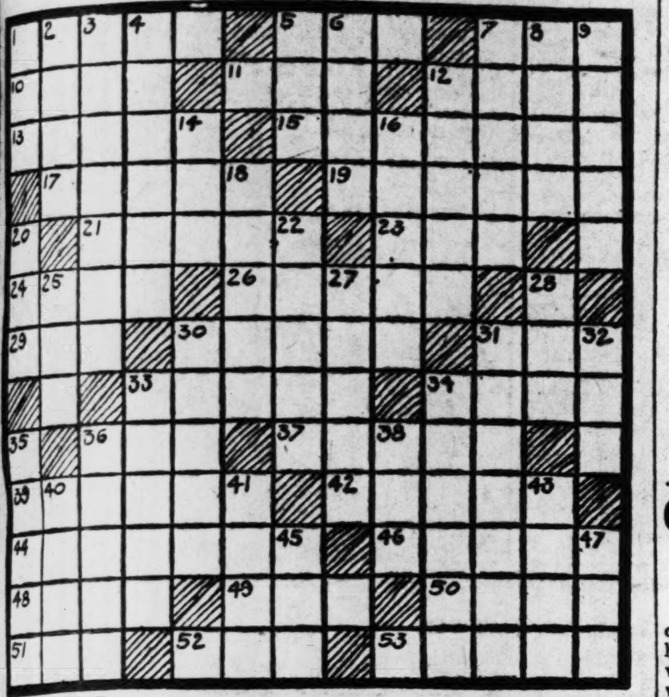

HORIZONTAL

1. A state.
5. River in Switzerland
7. Seaport (ab)
10. Garment
11. Whole
12. Team
13. Part of a boat (pl)
15. Remainder
17. Slumber.
19. Fastens securely
21. Author of "The Promised Land"
23. Etruscan god
24. Girl's name
26. Goods cast adrift at sea
29. Parent
30. Pertaining to the Veda
31. Small island
33. A beverage
34. Ridges of glacial sand and gravel
36. Chum
37. Strikes
39. Sooth-sayer
42. Sharp
44. Man's name
46. Record of a single year
48. Mirth
49. Choke
50. A volcano
51. Affirmation
52. Youth
53. Plural of arsis

VERTICAL

1. Weary
2. Deer
3. A French scholar
4. Girl's name
5. Ecclesiastical vestment
6. Wing-like
7. More normal
8. Member of an ancient race
9. Lock of hair
12. A stately dance
14. Place
16. A shrub
18. Heaped
20. Conjunction
22. Broods of young pheasants
25. A grain
27. Maidens
28. By way of
30. Mexican revolutionary leader
31. Agrees
32. Attempt
33. Hide
34. That which opens
35. A fish
36. Steps
38. Savage of a tribe of S. E. Luzon
40. Disturb
41. Therefore
43. Piece of window-glass
45. Division of time
47. Lord Avocate of Scotland (ab)

YESTERDAY'S ANSWER

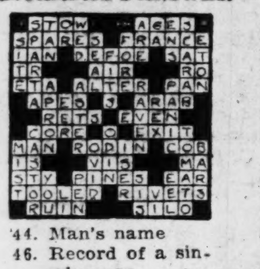

First Show 6:45 RITZ GRAND & JUNIATA

The Prize-Winning Stage Play Now a Great Picture!
WALTER HUSTON in 'The Criminal Code' Gripping Drama—Thrilling Entertainment!
With Phillips Holmes—Constance Cummings—Mary Doran.
"OUR GANG" COMEDY——"BOY FRIEND" COMEDY
CARTOON COMIC AND OTHER SUBJECTS
100 MINUTES OF VIVID DRAMA AND 50 MINUTES OF LAFFS!
Matinees Saturday and Sunday.

TODAY'S PHOTO PLAY INDEX

Theater	Program
BADEN 8201 N. Bdwy.	GARY COOPER and MARLENE DIETRICH in "MOROCCO."
BREMEN 20th & Bremen	Alice White in an All-Talkie, "The Widow From Chicago." Short subjects.
Cinderella Cherokee & Iowa	Kay Francis in "Passion Flower." Edward Horton in "Once a Gentleman."
EMBASSY 4938 Delmar	Ken Murray in "Leathernecking," and Ruth Nix in "Red Fork Range."
FAIRY 5640 Easton	Marilyn Miller in 'Sunny,' and Jeanette MacDonald in "The Lottery Bride."
IRMA 6324 Bartmer	"THE LAST DANCE," and JOE E. BROWN in "MAYBE IT'S LOVE."
King Bee 1710 N. Jefferson	Charles Rogers & Nancy Carroll in "FOLLOW THRU." Also Comedy.
Kirkwood Kirkwood, Mo.	Ann Harding in David Belasco's immortal drama, 'Girl of the Golden West.'
LEE 4366 Lee	Benny Rubin, 'Leathernecking.' Myrna Loy in "Rogue of the Rio Grande." Also Serial.
LEMAY 318 Lemay Ferry Road	Robert Montgomery and Anita Page in "War Nurse." Also short subjects.
Macklind 5415 Arsenal	John Boles in "CAPTAIN OF THE GUARD." Also Comedy and Acts.
Marquette 1806 Franklin	EVELYN BRENT in "Madonna of the Streets." Molly O'Day, 'Sea Devils'
McNAIR 2100 Pestalozzi	Lew Ayres in "Doorway to Hell," and Pauline Stark in "What Men Want."
MELBA Grand & Miami	Marlene Dietrich and Gary Cooper in "MOROCCO." Laurel and Hardy Comedy.
MELVIN 2912 Chippewa	KAY FRANCIS in "THE VIRTUOUS SIN." Also "LOVE O' LIL."
Michigan 7224 Michigan	Joe E. Brown in "The Lottery Bride." Also "Our Gang" in "Pups Is Pups."
MONTGOMERY 15th & Montgomery	JOAN CRAWFORD in "PAID"
NEW SHENANDOAH 2227 S. Bdwy.	"Scarlet Pages" with Grant Withers & Marion Nixon. Short subjects.
NEW WHITE WAY 6th & Hickory	"FEET FIRST" with HAROLD LLOYD. Also Comedy and News.
O'FALLON W. Florissant at Alice	MARIE DRESSLER and WALLACE BEERY in "MIN AND BILL."
OZARK Webster Groves	Charles Bickford, Lewis Stone and Kay Francis in "PASSION FLOWER."
PALM 3010 N. Union	Marie Dressler & Wallace Beery in 'MIN AND BILL.' Also "The Doorway to Hell" with Lew Ayres.
PAULINE 5000 Claxton	Marlene Dietrich in "Morocco. Also Joe E. Brown in "Lottery Bride."
QUEENS 4700 Maffitt	"MIN AND BILL" with WALLACE BEERY and MARIE DRESSLER.
Red Wing 4557 Virginia	Charles Ruggles and Ginger Rogers in "Queen High." Also others.
ROBIN 5479 Robin	Jack Oakie and Harry Green in "Sea Legs." Also "Guilty," V. Valli.
Southampton 5500 Lansdowne	Richard Arlen in Only Saps Work." Dogville Comedy.
Virginia 5117 Virginia	Amos 'n' Andy in "CHECK AND DOUBLE CHECK." No. 12 "Indians Are Coming."
Wellston 6226 Easton	George Arliss in "Old English." Edward Everett Horton in "Wide Open."

ST. LOUIS AMUSEMENT CO.

SHENANDOAH Grand & Shenandoah / LINDELL Grand & Hebert / W. END LYRIC Delmar & Euclid — Wheeler and Woolsey in "Hook, Line and Sinker" and Ruth Chatterton in "The Right to Love"

GRANADA 4533 Gravois — WHEELER AND WOOLSEY in "HOOK, LINE AND SINKER." —Also— Granada Concert Orchestra of 40, Joe Gill Directing.

ARSENAL 3101 S. Grand — "Tom Sawyer" with Jackie Coogan & Mitzi Green. Also "The 3rd Alarm."

AUBERT 4949 Easton — Buddy Rogers in 'Along Came Youth,' and "Widow From Chicago."

COLUMBIA 5257 Southwest — "See America Thirst" with Harry Langdon. Also "Her Man."

FLORISSANT 2138 E. Grand — Marion Davies in "The Bachelor Father," and "Way of All Men."

GRAVOIS 2631 S. Jefferson — Four-Million-Dollar Air Spectacle! "HELL'S ANGELS."

LAFAYETTE 1643 S. Jefferson — "MIN AND BILL" with Marie Dressler and Wallace Beery.

MAFFITT Vandeventer & St. Louis — "One Night at Susie's" with Doug. Fairbanks Jr., and "Oh for a Man."

HI-POINTE 1001 McCausland — What Will St. Louis Be 50 Years from Now. "JUST IMAGINE" with El Brendel.

UNION Union and Easton — "Tom Sawyer with Jackie Coogan & Mitzi Green. Also "The 3rd Alarm."

MANCHESTER 4315 Manchester — Four-Million-Dollar Air Spectacle! "HELL'S ANGELS."

MAPLEWOOD 7170 Manchester — "TOM SAWYER" with Jackie Coogan and Mitzi Green.

MIKADO 5955 Easton — Wheeler and Woolsey in "Hook, Line and Sinker, and "The Right to Love."

NEW CONGRESS 4023 Olive — JOAN CRAWFORD in "PAID," and "ALONG CAME YOUTH."

PAGEANT 5851 Delmar — Four-Million-Dollar Air Spectacle! "HELL'S ANGELS."

SHAW 3901 Shaw — "One Night at Susie's" with Doug. Fairbanks Jr., and "Oh for a Man."

TIVOLI 6350 Delmar — "Tom Sawyer" with Jackie Coogan & Mitzi Green. Also "The 3rd Alarm."

Bobby Thatcher—By George Storm —The Doctor's Call.

(Copyright, 1931.)

ADVERTISEMENT

Give That Cold Quick Relief

McKesson's Darol, a new-type cold treatment, checks a cold in 6 hours! Two tablets every 3 hours with a full glass of water does the work! Tends to change the system from an acid condition to alkaline condition, in which cold and grippe germs do not thrive. Relieves headaches, also, and the pain and aches of neuralgia and neuritis. All without any bad effects on stomach. Depend no longer on old-fashioned remedies that may leave the cold half cured. Half-cured colds are a source of great danger. Get Darol and get rid of a cold completely and quickly. All McKesson Service Druggists and other independent drug stores sell Darol with a guarantee of satisfaction or money back. A McKesson product.

AMUSEMENTS

Leading Theatre of St. Louis American Market at Seventh NOW Playing
NIGHTLY AT 8:30—MATINEES, 2:30
Nights, Sunday and Sat. Mat., 50c-$1-$1.50 Wed. Mat. 50c-$1
The Wonder Show of the Universe
THURSTON The FAMOUS MAGICIAN AND HIS DAUGHTER JANE, SINGING, DANCING COMEDIENNE
20 BAFFLING NEW MYSTERIES 20

ORPHEUM Mary Hart PRODUCTIONS
Hurry! Hurry! Last 4 Days
The Season's Greatest Comedy Hit
BLANCHE RING in "LADIES OF THE JURY"
Bargain Mats. Today and Tomorrow
Coming Sun., the Smart Comedy Success "Many A Slip" with Betty Bronson, Dorothy Sands, Dorothea Chard

GRAND CENTRAL Grand & Delmar
Hilariously Clean Fun—
"JONESY" with
WALLY FORD NEDDA HARRIGAN
LYSLE TALBOT CLAIRE TREVOR ARTHUR PIERSON
Mat. Today—All Seats 50c
Next "The GOLD DIGGERS"

ODEON FRI. EVE., FEB. 20 8:30,
GALLI CURCI
IN SONG RECITAL
Tickets $1, $1.50, $2, $2.50.
Aeolian Co., 1004 Olive St.
Concert Direction Elizabeth Cueny.

AVOID
Worn-Out Tube Hazards
If your tubes have been in use six months or longer, they should be tested for strength and life.
Re-tube with
Cunningham RADIO TUBES

ICE HOCKEY
Lightning on Skates
Tonite & Tomorrow Nite, 8:30 P. M.
TULSA vs. ST. LOUIS
WINTER GARDEN
520 De Baliviere
Tickets on Sale Arcade Box Office

HOW IT BEGAN

By RUSS MURPHY

Lady-bug, Lady-bug Fly Away Home

WHEN OUR ANGLO-SAXON ANCESTORS BEGAN TO GIVE INDIVIDUAL NAMES TO DIFFERENT SPECIES OF BIRDS, BUGS, AND FLOWERS, THEY NAMED THE LADY-BUG "BEETLE OF OUR LADY," BUT GRADUALLY CALLED IT LADY-BIRD OR LADY-BUG. IT WAS THEN THE CUSTOM TO BURN ALL VINES AT THE END OF A GROWING SEASON TO DESTROY INSECTS, SO SOMEONE WROTE THE LITTLE VERSE CHILDREN STILL USE:

LADY-BUG, LADY-BUG,
FLY AWAY HOME,
YOUR HOUSE IS ON FIRE,
AND YOUR CHILDREN
WILL BURN—

Who's Looney Now?

WHEN ROBERT WINTHROP CHANLER MARRIED LINA CAVALIERI, HIS ECCENTRIC BROTHER JOHN, WHO HAD BEEN ADJUDGED INCOMPETENT, SENT A TELEGRAM TO ROBERT WHICH GAINED WIDE PUBLICITY. THE TELEGRAM READ, "WHO'S LOONEY NOW?"

The American Eagle

FROM THE MOST ANCIENT TIMES THE EAGLE HAS BEEN REGARDED AS AN EMBLEM OF MIGHT AND COURAGE. IT WAS ASSOCIATED IN ROMAN MYTHOLOGY WITH JUPITER, AND ITS FIGURE ON THE STANDARDS OF VARIOUS ROMAN LEGIONS SUGGESTED IT TO EARLY AMERICANS FOR THEIR EMBLEM.

© 1931 by Metropolitan Newspaper Feature Service, Inc. Great Britain rights reserved.

J. Cozzy Graham

Where did the honeymoon trip originate? Where did the expression "nine tailors make a man" come from? Answer tomorrow.

FOOT CLINIC
Consult your Chiropodist or Foot Specialist if you have any foot trouble. Be sure he is licensed by the State Board of Health.
Open Daily From 7 to 9 P. M.
214 OLIVIA BLDG. 1023 N. GRAND

WEEK-END EXCURSIONS
via
NICKEL PLATE ROAD
Every Friday, Saturday and Sunday
Until November 1 Inclusive
Fares From St. Louis
To Round Trip
Edwardsville . $1.15
Sorento $2.25
Ramsey $3.50
Stewardson . . $4.75
Charleston . . $6.05
Frankfort . . . $10.95
and Other Points
Tickets good going on all trains to points where scheduled to stop. Return limit Monday following date of sale.
City Ticket Office, 318 N. Broadway, CHestnut 7360, or Union Station.

Read today's Want Columns for business openings.

Marriage Licenses Births Recorded Burial Permits

MARRIAGE LICENSES.

Edward G. Rolwing Jr...Forest Park Hotel
Gladys C. Muckerman....4464 West Pine
Fernando Valdes ....203 N. 13th st.
Ruby Atterberry ......New Florence, Mo.
William Fields ....2123 Carr st.
Emma Battle ....1421 N. 21st st.
Earl Ratz ....2933A Greer av.
Marie Wiesler ....4027 N. 20th st.
Harold E. Ayliffe ......5208 Sutherland
Isabelle Berkman ....4759 Alma av.
Louis Price ....4344 St. Ferdanand
Ruth Moss ....4662 St. Ferdinand
Louis Hammerman ....Collinsville
Mrs. Rose Fleishman .....1331 Arlington
Wesley W. Thompson..4723 Newberry Ter.
Pearl Jackson ....Florissant
Rudolph A. Schimmef..3148 S. Compton
Louise M. Langeloth ....1930 Louisiana
Harvil N. Boyer ....1712 Dolman
Beulah Fiser ....2010 Rutger st.
Harry Waks ....1445 Blackstone
Bella Soldofsky ....3259 Nebraska
Clarence Harry Lovell...3144 Lawton av.
Maudell Love ....2129 Chestnut st.
Eugene T. Behrens ....4049A Russell
Johann Mulvihill ....4266 Penrose
John Oakley ....1215 St. Louis av.
Mary Margaret Colins....East St. Louis
Hal Houk ....505 N. Newstead
Mrs. Nita McMullin ......4105 Botanical
Harvey J. Ford ....6009 Dewey
Grace E. Ebel ....5034 Alabama
James Adams ....4041 Olive st.
Mrs. Ruby B. Martin ....Belleville
Tom Brantley ....15 S. 16th st.
Mrs. Anna Brantley .....15 S. 16th st

BIRTHS RECORDED.

BOYS.

H. and A. Knudson, 3511A Ohio.
M. and E. King, 5131 Wells.
E. and M. Arey, Webster Groves.
A. and I. Woody, 1411 Marcus.
E. and L. McDermott, 3911 North Market.
A. and S. Hellmuth, 2224 Cottage.
J. and E. Flotron, 5569 Palm.
E. and R. Christophel, 5754 Pershing.
J. and E. Esswein, 3740 Osceola
T. and R. Kren, 3528 Juniata.
F. and A. Fischer, 2860 Texas.
J. and T. Mikicin, 2652 Chouteau.

GIRLS.

S. and M. Nagy, 1811 S. Thirteenth.
A. and A. McKenzie, 7300 South Levee.
J. and M. Leonhardt, 6747 Fyler.
C. and L. Stamper, 6913 Bleeck.
A. and A. Lira, 5908 Minerva.
J. and F. Bernard, 3729 N. Twenty-fifth.
J. and M. Floyd, 3718 Winnebago.
R. and H. Ries, 1955 Wyoming.
E. and E. Hennerich, 907A Bates.
G. and D. Williams, 4973 Quincy.
M. and L. Olschwanger, 5233 Ashland.
R. and E. Ubile, 3731 Westminster.
C. and M. Cooper, 1919A Lynch.
O. and A. Dewhirst, 3402 Union.
D. and N. Harkins, 4415 Anderson.
W. and A. Morris, 3818 St. Ferdinand.
M. and N. Cumersell, 2720A Benton.
R. and S. Blaszkiewicz, 4161 Blaine.

BURIAL PERMITS.

Lena Eggenriether, 72, 4611 Loughborough.
Wm. H. Reussenzehn, 74, 5635 Cabanne.
Lillian E. Mathews, 33, 3801 Kossuth.
Mattie B. Alston, 60, 2945 Laclede.
John J. Hammond, 70, 4128 Botanical.
Jesse Dixon, 83, 2120 Biddle.
Frieda Hollie, 28, 1026 S. Eighth.
Lorenzo Bell, 1, 1422 N. Eleventh.
Anna Gerber, 74, 5012 Easton.
Idell Kennedy, 49, 4280W Ct. Br.
Alois J. Klein, 54, 3928A Lexington.
Mary Restle, 61, 6318 Fyler.
Cecelia A. Murphy, 28, 4324 Oakwood.
Julia F. Brock, 69, 5535 Goodfellow.
Henry P. Bennett, 78, 4522 Red Bud.
John G. Raines, 2 months, 717 Marion.
Caroline Bell, 38, 1335 Gay.
Lawrence Montalbana, 3 months, 718A Chouteau.
Neva M. Hartsock, 19, 2010 Rutger.
Audrey Rudder, 23, 2166 Lafayette.
Arthur Baldes, 32, 419 Wash.
Sam Rezek, 57, 2017 Park.
Geneve Spaulding, 56, 1822 S. Compton.
George A. Barth, 59, 4088 Burgen.
Margie Wilcox, 3, 1460 Belt.
Oscar Ford, 30, 924 N. Twenty-second.
Jesse W. Thompson, 69, 5789 Pershing.
Hiram E. Varney, 75, 4057A De Tonty.
Everett M. Woods, 38, Shelbina, Mo.
Henry S. Krug Jr., 21, 5072 Raymond.
Major Trapp, 48, 527 Montrose.
Bridget M. Foy, 66, 1054 Forest.
Mary Blades, 72, 1825 LaSalle.
Voris O. Chewning, 38, Springfield, Ill.
Louis Roman, 63, Talmadge, Nebraska.
John Alexander, 55, 4348 Cottage.
Stephanie Huber, 77, 2521W St. Louis.
Abbie C. Brown, 30, 5047 Waterman.
Henrietta Strattman, 33, Robertsville.
Margaret Keene, 58, 2850 Union.
Agnes Furlong, 49, 3823A Wyoming.
Rose Longo, 53, 3938 St. Louis.
Maggie Young, 76, 2703 Park.
Lorraine Simon, 4 months, St. Louis County.
Joseph Otto, 90, 3704 Osceola.
Minnie L. Ward, 68, Alton.
Louis H. Lempe, 48, 5028 Geraldine.
Wm. J. Burris, 44, 8623 Park Lane.
Charlotte Ameling, 86, 3762 Penrose.
James W. Carroll, 72, 112 S. 4th st.
Esther Creaham, 48, 1455 Monroe.
Thelma Keyes, 22, 2618 Howard.
Frank P. Bettlach Sr., 60, 2912 McNair.
Arthur Johnson, 51, 1303 N. Garrison.
Edith Boland, 52, 7530 Lindberg Drive.
John O. Gore, 5, University City.
Charles P. Connor, 68, 3615 Hereford.
Cornelius Powell, 56, 4215 De Tonty.
Carl Orth, 66, 1437 Penrose.
Elizabeth Mull, 68, 4131 Gano.
Thomas H. Waters, 50, 2606½ Hickory.
Cyvilla Kent, 55, 1922 Good.
Viola King, 55, 1949 O'Fallon.
Charles H. Koster, 8, Carsonville.
Ethel Frasier, 21, 1309A S. 7th st.
Susan Patterson, 61, 3312 Humphrey.
Mary Lindberg, 58, 4116 Wilmington.
Augusta Hoppe, 67, 5045 Davison.
Rudolph Osthaus, 72, 3538 Humphrey.
Mary Schamel, 56, 2519 S. 9th st.
Oscar H. Schrader, 36, Steelville, Ill.
Theresa Neuenhahn, 68, 3835 De Tonty.
Michael Quinlan, 67, 1414 Aubert.
Thomas Lauda, 88, 5245 Sutherland.
Arthur Wilks, 53, 3131 Whittier.
Nathan Cohen, 6, 1400 Blackstone.
Robert G. Lansing, 1 month, 4027 California.
Ella D. Day, 32, 8332 Eaton.
Harvey Baldwin, 51, 4121 Delmar.
Julia Weathers, 57, 6th and Hickory.
Ermyn E. Bassett, 36, Nevada, Mo.
Margaret Rainer, 31, 913 Cardinal.
Jacob Huber, 83, 2521W St. Louis.
Josephine Klute, 78, 1013 Morrison.
Mc. David Huebner, 1 mo., 1452 Warren.
James H. Lomasney, 53, 3157 N. Vandeventer.
Ethel N. Saxton, 45, 1034 Oakview.
Jacob Dexmer, 60, 5455 Delmar.
James Wrigley, 67, 5908 Southwest.
Agnes Haeussner, 40, 3409 Meramec.
Angelo Vitale, 1, 5127 Raymond.

Divorces Granted.

Mona from Crerow Marcum.
George from Maude Smith.
Robert from Josephine Erwin.
Hal from Mary J. Hauk.
Elizabeth from William A. German.
Margaret from Julius Brewer.

To New York

FASTEST ROUND TRIP SERVICE

TWO luxurious flyers, The American and the "Spirit of St. Louis," save you valuable time on the round trip to New York. Each travels over the smooth Pennsylvania route, miles shorter than that of any other with trains of comparable schedules. Seven trains daily leave for New York . . . six for Baltimore and Washington.

J. F. HART, Div. Pass. Agt., 1006 Syndicate Trust Bldg., St. Louis, Mo. Phone Main 3200.

THE AMERICAN		"SPIRIT OF ST. LOUIS"		GOTHAM LIMITED	
Lv. St. L....	9.02 A.M.	Lv. St. L....	12.02 P.M.	Lv. St. L....	6.00 P.M.
Ar. Wash....	8.45 A.M.	Ar. Wash....	11.25 A.M.	Ar. Wash....	6.35 P.M.
Ar. N. Y.....	9.02 A.M.	Ar. N. Y.....	12.02 P.M.	Ar. N. Y.....	6.50 P.M.

PENNSYLVANIA RAILROAD

ADVERTISEMENT

Baby in House—Cough Not Wanted

Mother Makes Wise Move

"My baby is two years old. You can imagine how scared I was when I caught a bad cough. All I could think of was, 'If only baby doesn't catch it'. I took some Smith Brothers' Cough Syrup because I had used the Drops when I was a little girl. The Syrup is as good as the Drops—it relieved me of my cough and stopped my cold in a couple of days. Baby *didn't* catch it." Mrs. E. J. Kramer, 6604 Bliss Ave., Cleveland, Ohio.

Triple Action
ENDS COUGHS THE MEDICAL WAY
1—Soothes Irritation
2—Is mildly laxative
3—Clears the air passages
Consult your newspaper for dates of the Smith Brothers' radio program.
ONLY 35¢
SMITH BROTHERS COUGH SYRUP

Your COLD checked in 24 hours A Laxative-Quinine combination does it

The quickest way to check embarrassing sniffles and sneezes and regain comfort and relief is to take Grove's Laxative BROMO QUININE Tablets. Their dual action has made them the world's most popular cold remedy. Insist on Grove's Laxative BROMO QUININE. Don't accept a substitute. Get a box at any drug store.

YOU GET BOTH IN—

GROVE'S . . . Laxative
Bromo Quinine
TABLETS
Refuse Remedies Which Give Only Temporary Relief

ST. LOUIS POST-DISPATCH
DAILY MAGAZINE

COMIC PAGE
WEDNESDAY, FEBRUARY 18, 1931.

Krazy Kat—By Herriman

(Copyright, 1931.)

The Bungle Family—By Harry J. Tuthill

—Ladies Will Be Ladies.

This Comic Appears in One of the TWO Comic Sections of the Sunday Post-Dispatch

(Copyright, 1931.)

Ella Cinders—By Bill Conselman and Charlie Plumb

—She Loves Me Not.

This Comic Appears in One of the TWO Comic Sections of the Sunday Post-Dispatch

(Copyright, 1931.)

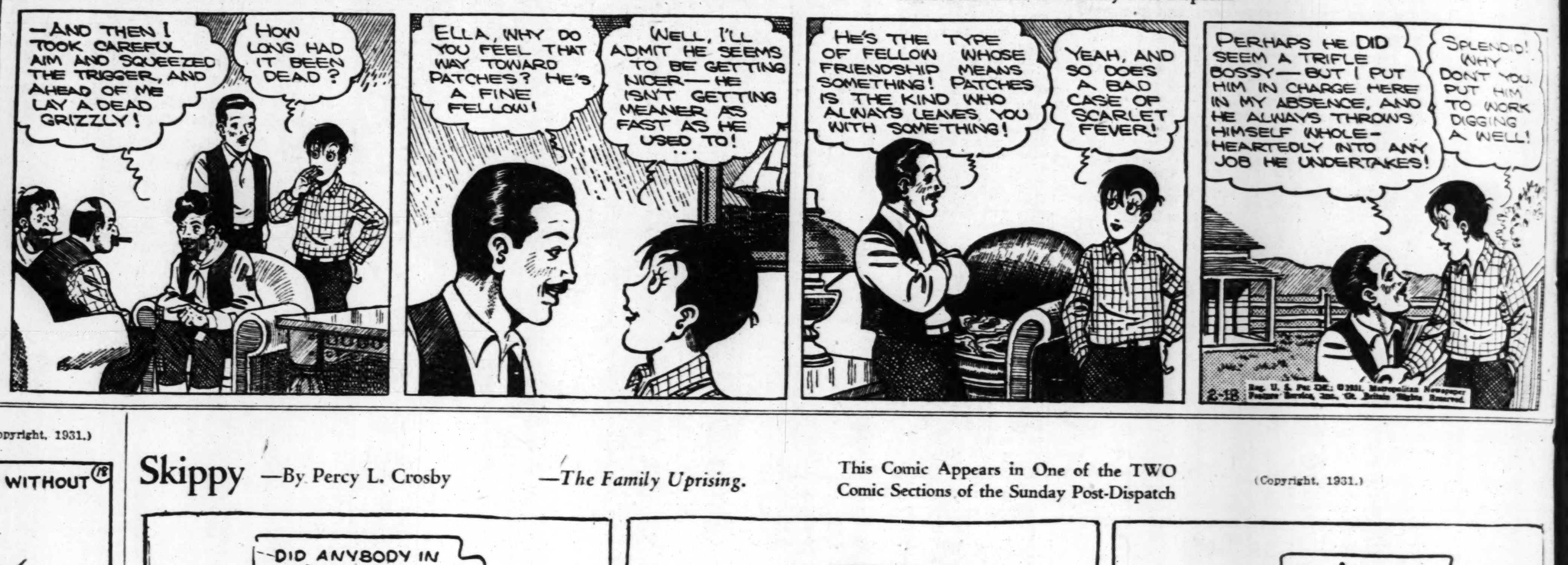

Toonerville Folks—By Fontaine Fox

(Copyright, 1931.)

Skippy —By Percy L. Crosby

—The Family Uprising.

This Comic Appears in One of the TWO Comic Sections of the Sunday Post-Dispatch

(Copyright, 1931.)

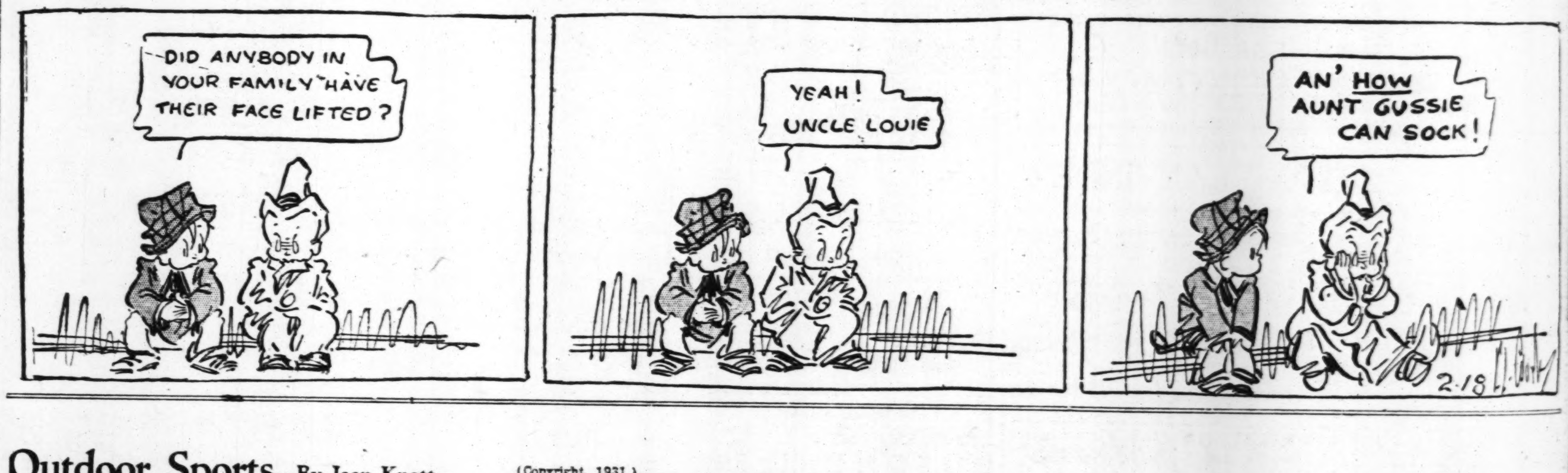

Outdoor Sports—By Jean Knott

(Copyright, 1931.)

Can You Beat It!—By Maurice Ketten

(Copyright, 1931.)

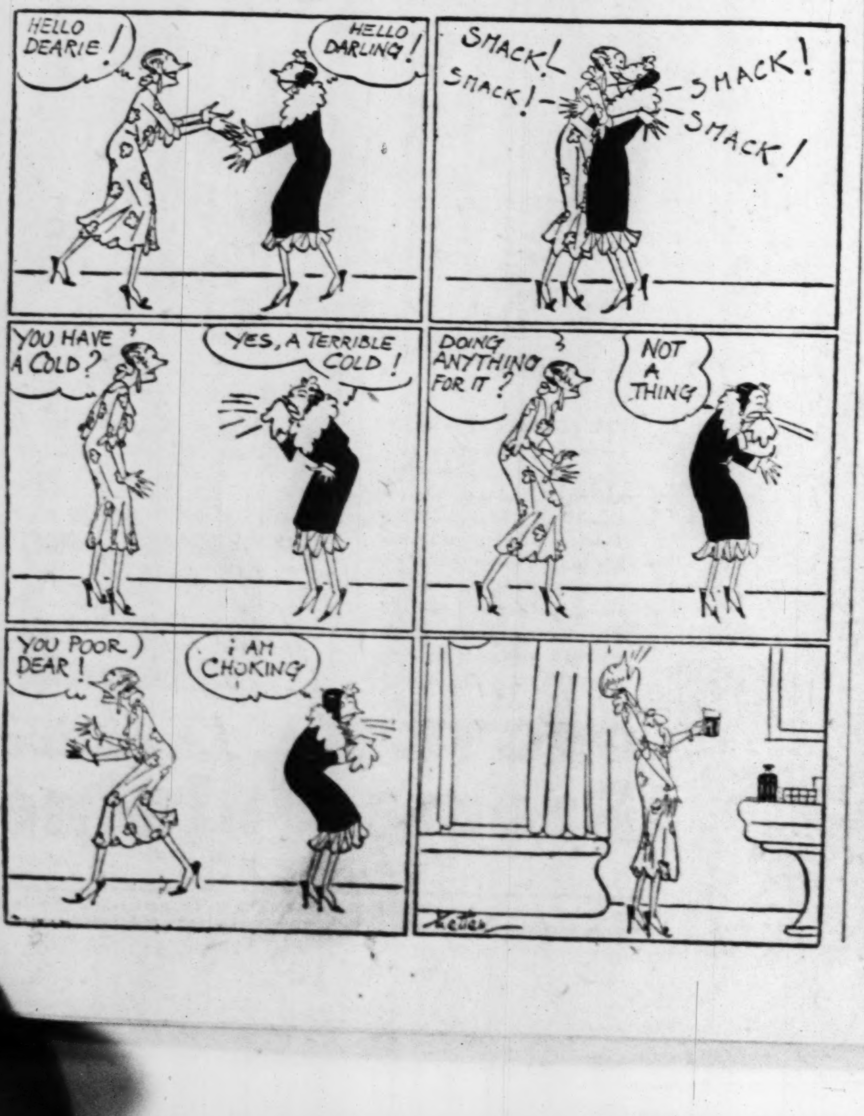

Bringing Up Father—By George McManus

This Comic Appears in One of the TWO Comic Sections of the Sunday Post-Dispatch

(Copyright, 1931.)

TODAY'S NEWS TODAY

OL. 83. NO. 166.

OUSE PASSES GARY-BECKER TAX BILLS BY LARGE VOTES

ome Levy Proposal Carried 113 to 25, and Franchise Measure 104 to 29 —St. Louis Delegation Solidly Opposed.

ENATE PUBLIC HEARINGS ENDED

ommittee Defers Action Until Next Week After Proponents' Spokesman at Demonstration Attacks 'Patriotism' of Industries.

By BOYD F. CARROLL, efferson City Correspondent of the Post-Dispatch.

JEFFERSON CITY, Feb. 18.—tax increase bills, designed to oduce the revenue to finance recommendations of the State rvey Commission for State institutions and schools, were passed the House of Representatives day by overwhelming votes.

Continued on Page 2, Column 3.